Average net paid circulation of THE CHICAGO TRIBUNE. May, 1925: Daily - - - 643,610 Sunday - 1,020,121

Chicago Daily Tribune

THE WORLD'S GREATEST NEWSPAPER

FINAL EDITION

VOLUME LXXXIV.—NO. 148 C [REG. U.S.PAT. OFFICE: COPYRIGHT 1925 BY THE CHICAGO TRIBUNE.] MONDAY, JUNE 22, 1925.—32 PAGES THIS PAPER CONSISTS OF TWO SECTIONS—SECTION ONE * * PRICE TWO CENTS IN CHICAGO AND SUBURBS ELSEWHERE THREE CENTS

SHEPHERD STORY DUE TODAY

BIG RIFF DRIVE CIRCLES FRENCH POSTS IN AFRICA

Abd-el Krim Invites U. S. Capital.

BULLETIN.

RABAT, French Morocco, June 21.—(U. N.)—Abd-el-Krim has begun a strong offensive movement against the French troops north of Ouezzah, surrounding several advanced French posts. In the east the French repulsed the Kiffians. French aviators are bombing the Riffans east of Kiffane.

This is the second article by Larry Rue, a Tribune correspondent, who at great personal risk penetrated the Riff country to interview Abd-el Krim, the Moorish chieftain.

BY LARRY RUE.

[Chicago Tribune Press Service.]

[Copyright: 1925: By The Chicago Tribune.]

TANGIERS, Morocco, June 21—During my interview with Abd-el Krim, leader of the Moroccans in their war against France and Spain, he protested that he, not the French, is fighting in the defensive. He laughed when I told him that the French press is charging him with an attempt to capture Fez and to proclaim himself sultan, if not caliph.

"I have enough trouble in the Riff without hunting it abroad," he said. "I have never had the intention of taking Fez, nor have I any ambition to be sultan of Morocco or to be caliph."

His Own Story.

But here is his story:

"My motive—here it is," he went on. "I first fought Spain because we did not wish to recognize the Algeciras partition of the Riff into a protectorate zone, thereby undoing the independence which hitherto was acknowledged by all the great powers.

"Until recently we were on the best of terms with France. But for the last two years France has expelled my representatives, arrested and beaten my couriers and confiscated my merchandise crossing the border.

"Ever since the independence movement began I have invited France to submit the border. Every request has been refused. In 1923 Marshal Lyautey invited me to send representatives to Rabat, which I did, but their presence was ignored. Then Gen. de Chambrun informs me that the French are advancing their outposts beyond the Taourha, and he orders my soldiers to withdraw from that region. As my lands at that time were filled with corn I did comply with the order, but early in April of this year I received another order that my troops, who were marketing in the Beni Aroual territory, which has always been Riffian, must withdraw.

Bombs from Planes.

"Even had I wanted to comply with the request, I would not have had time before the French airplanes began dropping bombs on my men. And that is why I was forced to go to war to protect the rights of the Riffians.

"We demand that the Riffians be respected in the French zone as we are willing to respect French rights in the Riffian zone."

I told the emir that the French say they are fighting for humanity.

"The one fights for humanity by burning villages and killing noncombatant women and children," he replied.

I asked the emir about atrocities, saying that bodies of French soldiers had been mutilated.

"Never has a single one of my soldiers mutilated a body," he retorted emphatically.

No Plan for Confederacy.

Abd-el Krim disavowed any hope or plan of a confederation of Arab states.

"The Riffian movement is not religious nor racial, but patriotic," he said.

I asked him what form of government the Riffians intended to adopt when the powers conceded them independence.

"I will not like it is," he said. And then, after some questioning that was not absolute monarchy.

He said he wanted compulsory education and requested the aid of American teachers. Economically, he said, he was willing to concede the right to mining, railroads, concessions on private property outside the present Riff zone. He added that Spain could have iron mines and the Riff government only claim for concessions that it saw held by him.

"We more than gladly welcome capital, not only because it is needed but because America has no territory after investing

Girl Confesses Five Robberies with Toy Gun

NEWS SUMMARY

LOCAL.

Shepherd expected to take witness stand today. **Page 1.**

Girl bandit, who has robbed five taxi drivers within a week, is caught in the act in Maywood. **Page 1.**

Moonshine crazed Gary father slays son who attempted to protect his mother. **Page 1.**

John D. C. Towne and Mrs. Ward A. Vilas wed in New York. **Page 1.**

Three drown as thousands flock to beaches; record June crowds reported. **Page 3.**

D. H. Maury, engineer, says metered water would save city $120,000,000 in twenty-five years. **Page 4.**

Four men die in auto accidents, three seriously injured; 1925 county toll reaches 330. **Page 5.**

Camp Algonquin ready for first 200 poor kids and their mothers next Monday. **Page 21.**

Four thousand five hundred Woodmen open encampment at Municipal pier; 1,000 more expected. **Page 21.**

DOMESTIC.

La Follette's body in casket in state capitol seen by 50,000. **Page 1.**

John De Kay back in America for trial in big bank fraud. **Page 3.**

Episcopal church to be asked to drop "obey" from marriage service. **Page 21.**

FOREIGN.

Abd-el Krim throws combined tribal armies in big offensive against French, taking several posts. **Page 1.**

Chinese want United States to reveal its policy regarding present troubles; fear rise of anti-American movement. **Page 6.**

Mexico makes big slash in its budget. Cuts army appropriation very hard. **Page 11.**

Interallied debts and the Dawes plan subject of the international chamber of commerce. **Page 14.**

Peru begins to move thousands of exiles back to Tacna and Arica to participate in the Coolidge-Pershing plebiscite. **Page 16.**

WASHINGTON.

Chicago retail meat dealers called unsanitary in federal report. **Page 2.**

Chamber of commerce referendum shows opposition to federal inheritance tax. **Page 7.**

Alien property custodian announces important change in administration of office. **Page 11.**

Common laborers leaving U. S. faster than they are admitted, report shows. **Shows 12.**

Board of treasury experts chosen to frame tentative revenue bill for house ways and means committee. **Page 12.**

Public interest in merger will be issue when Nickel Plate argument is resumed Wednesday. **Page 16.**

SPORTING.

Mandy Brooks' home run in ninth scores two runs and gives Cubs 3 to 2 win over Phils. **Page 17.**

Faber's spitter holds Yanks safe and Sox win, 9 to 2. **Page 17.**

Giants beat Reds, 4 to 3, making series 3 out of 4. **Page 17.**

Indians knock Walter Johnson out of box and win from Senators, 7 to 5. **Page 17.**

Lane Tech baseball team leaves today for game with New York champions Wednesday. **Page 17.**

All-Chicagos' big sixth inning breaks Cermaks' winning streak. **Page 17.**

Crews of seven colleges race today at Poughkeepsie. **Page 17.**

City tennis championships tourney opens today. **Page 18.**

Tilden again defeats Richards and wins yet another title. **Page 18.**

Four Americans in British tennis tournament starting today. **Page 18.**

Aurora racing meet fails to bring out a champion thoroughbred. **Page 18.**

Qualifying rounds in British open golf tournament start today with Jim Barnes and Mac Smith favorites. **Page 19.**

Pairings made for woman's western golf tournament. **Page 19.**

Pullman nears major league soccer title by beating Thistles, 5 to 0. **Page 19.**

Stuart Platzer of Franklin Skating and A. C. victor in Ogden Park Wheelmen's bicycle Derby. **Page 19.**

Yacht Springtime, sailed by Gus Nyland, glides home winner in Stratford hotel cup race. **Page 19.**

EDITORIALS.

Small Kills the State Police; Murder in New York and Chicago; Shall We Enter the League Court?; Why Do Schools Close?; Pat O'Donnell Says. **Page 8.**

MARKETS.

Comparative business conditions of 1924 and 1925 show this year far ahead, considering grains, stocks, general industry, transportation. **Page 24.**

Grain trade experts work on Jardine suggestion to improve clearing house methods and restrict manipulation of prices. **Page 25.**

Scrutator cites electrical industry reports to show that M. O. projects are far behind private plants. **Page 25.**

IF SOME OF US WEREN'T SO DEATHLY AFRAID OF HIS KICK, WE COULD HARNESS THE MULE

Father Kills Son Who Tried to Aid Mother

Emory Conko, 7 years old, lost his life yesterday morning when he tried to keep his moonshine crazed father from beating his mother in their home at 3500 Georgia street, Gary. Joseph Conko, the father, seized a shotgun, pursued the boy down a flight of stairs, and shot him in the head.

Find Boy Shot Dead.

When the police, summoned by neighbors, arrived they found the body of the boy where he had been shot, the father in a room with his head in his hands, moaning incoherently, and the mother locked in a garret.

"Why did you kill him?" the police demanded.

"Didn't mean to," replied Conko. "I was shooting rats."

But the mother, Anna, told the true story when she had been released. Conko, she said, drew his wages from a steel mill on Saturday afternoon and proceeded to fill himself with the worst grade of moonshine. He came home, much intoxicated, at 3 a. m.

Threatened His Wife.

"He tried to beat me and said he would kill me," she declared. "Then Emory stepped in and told his father not to shoot me. That made Joe mad, and he said he'd kill the boy. Emory ran out, crying, when he saw his father with the gun. That's all I know. I heard the shot and then Joe came back and locked me up."

The mill worker made no resistance when the police arrived. He was taken to the Gary police station and charged with murder. The wife was also taken into custody, but was released after making her statement. She said she was afraid of her husband.

Conko, as he sat in his cell, moaned that he "did not mean to do it."

U. S. NAVAL BOAT, WITH 56 ABOARD, IS IN TROUBLE

Norfolk, Va., June 21.—Eagle boat No. 9, which has a number of naval reserves aboard on their annual cruise, was in distress near Bermuda tonight, according to a radio message picked up here. The boat was having engine trouble. The reservists aboard are from Virginia, and include ten officers and 46 enlisted men under command of Lieut. Thomas V. White of Newport News. The boat left here June 12 for the annual cruise to Bermuda.

MARSHAL JOFFRE GROWS WORSE; FEAR AGE IS HANDICAP

PARIS, June 1.—(AP)—The condition of Marshal Joffre, who had a chill yesterday, today took a turn for the worse, but his doctors said his condition was not alarming. Marshal Joffre was stricken at Louveciennes, four miles north of Versailles. He has a heavy cold. He has been in poor health for some time and owing to his advanced age—he is 73 years old—it is feared the veteran soldier may be fighting a losing battle. The physicians again visited Marshal Joffre tonight. On departing they said:

"The marshal is suffering from an attack of quinsy, which is following tion of temperature."

MARSHAL JOFFRE.

THE WEATHER

MONDAY, JUNE 22, 1925.

Sunrise, 5:15; sunset, 8:29; moon sets at 10:18 p. m. Tuesday. Jupiter is the morning star.

Chicago and vicinity—More or less unsettled Monday and probably Tuesday, with an occasional shower or thunderstorm; warmer Monday unless wind is from off lake. Moderate shifting winds. Illinois—More or less unsettled Monday and Tuesday; showers and thunderstorms probable; somewhat warmer Monday in extreme north portion.

TRIBUNE BAROMETER.

TEMPERATURES IN CHICAGO

MAXIMUM, Noon.....84
MINIMUM, 5 A. M.....68

3 a. m.	72	Noon	84	8 p. m.	71
4 a. m.	70	1 p. m.	78	9 p. m.	69
5 a. m.	68	2 p. m.	76	10 p. m.	72
6 a. m.	68	3 p. m.	77	11 p. m.	72
7 a. m.	69	4 p. m.	73	Unofficial—	
8 a. m.	73	5 p. m.	69	Midnight	72
9 a. m.	74	6 p. m.	69	1 a. m.	73
10 a. m.	75	7 p. m.	69	2 a. m.	73
11 a. m.	76				

Mean temperature for 24 hours ended at 7 o'clock last night, 76; normal for the day, 70; excess since Jan. 1, 479 degrees.

Barometer, 8 a. m., 30.08; 8 p. m., 30.04.

Precipitation for 24 hours ended at 7 p. m., none; deficiency since Jan. 1, 4.43 inches.

Highest wind velocity, 12 miles per hour from the northwest at 4:10 a. m.

Official weather table on page 25.

J. D. C. Towne and Mrs. Vilas Marry in N. Y.

The marriage yesterday in New York of John Dean Caton Towne, millionaire inventor and prominent in Chicago society, to Mrs. Ward A. Vilas, also of Chicago, was announced by Dr. and Mrs. Andrew Green Foord of Kerhonkson, N. Y. Mr. Towne's first wife, the former Jane Augur Holabird, daughter of the late William Holabird, the architect, was granted a divorce a week ago today by Judge Joseph Sabath.

The marriage took place at 6 o'clock last night at the Fifth Avenue Presbyterian church, the only witnesses being Miss Dorothy Vilas, daughter of the bride, and two sons of the groom, John C. Jr. and William. The Rev. Paul Flanders performed the marriage ceremony.

Both the principals in yesterday's nuptials figured in divorce suits here of more than ordinary interest, although the suit entered by Mrs. Vilas, in which she asked a divorce from Ward A. Vilas, wealthy clubman and treasurer of the Pyle National company, was voided by the sudden death of her husband at the Plaza hotel on Feb. 12, 1920.

Claimed Insufficient Funds.

She declared that a trust fund of $60,000, established by her husband for the maintenance of her household and their two children, was insufficient, and asked that the fund be increased. On the death of Mr. Vilas, she received the entire estate, amounting to $140,000, by a will drawn several years previously.

Mrs. Jane Augur Towne filed suit against her husband on May 6 of last year, charging that he left his home at 1300 Davis street, Evanston, in October of 1920, and had refused her repeated pleas to return. In October of 1924 the suit was changed to one for separate maintenance, Mrs. Towne stating that her husband's annual income was $100,000 and he was worth $2,000,000, and asking a substantial amount to care for herself and her four children.

Granted Large Alimony.

She was awarded temporary alimony of $1,100 a month by Judge Sabath early this year. The divorce decree of a week ago provided that Mrs. Towne was to receive monthly alimony of $1,200, and the sum of $200,000 on his death. Shortly after entering her plea for divorce, Mrs. Towne went to Washington, D. C., where she established a residence.

FIFTY THOUSAND HONOR MEMORY OF LA FOLLETTE

Vast Throngs Pass by Body in Capitol.

BY PHILIP KINSLEY.

(Pictures on back page.)

[Chicago Tribune Press Service.]

Madison, Wis., June 21.—[Special.]—Wisconsin said its last good-by today to Bob La Follette.

"Are you going up to see Bob?" the residents of Madison asked each other. "Yes, when the crowd thins a little," the reply would be. But the crowd did not lessen, this great outpouring of the common folk come to send their captain on his supreme adventure.

Under midday sun broiling through their Sunday clothes, under the gray skies of late afternoon, they marched in an unbroken river, hour after hour. After five hours of this the procession to the capitol rotunda, where the severely plain casket stood open to view, was still half a mile long and four abreast.

Come from Everywhere.

It was after 8 o'clock, when storm and darkness came, that the crowd faded away and the capitol gates were closed. It is estimated that nearly 50,000 viewed the body.

"Mostly strangers," said a policeman, one of the three on duty there.

Farmers and their wives and babies, red necked youth from the fields, toil worn women from the kitchens, painfully dressed laborers, Italians muttering "nice-ah man," stolid folk, sad folk, chattering and smiling folk.

Twenty thousand in Madison and perhaps as many more from all parts of the state and from Illinois, Indiana, Iowa, and Minnesota participated in this pilgrimage.

Official Funeral Today.

Tomorrow is the official funeral, when clergy and statesmen will have their seats of privilege, but today was the people's day, and all came alike.

So he would have loved it if that quiet head could have lifted a moment from the pillow, or if that restless spirit hovered near this scene today.

Except from the flags flying low in the gentle breeze from the blue lake at the foot of the avenue there was no sign of mourning. This was to be found in individual faces among those who had been lifelong friends, those whom he knew as Tom and Joe and Bill. And there were thousands of these. Memories of old battles and campaigns of forty years ago, memories of many journeys that this man had set out upon, were touched here.

An Extraordinary Tribute.

It was one of the most remarkable demonstrations of the kind ever accorded an American public man.

Not a sign of military pomp and power. There were soldiers, but they were used merely as ushers.

Dawn found the casket guarded by four members of the legislature, and cars pouring into town from all the roads disgorging families, lunch baskets, and babies. Before 9 o'clock the doors were besieged quietly by early arrivals.

But they had to wait until noon, so they found shade under the oaks and elms and made a picnic day of it.

Before noon there was a private view for members of the legislature and visiting officials. The casket had been rolled out of the Venetian room to the east rotunda.

A Noble Background.

Flowers and palms were banked against it there, but it needed no finer setting than this palace of marble afforded.

Dark rose Numidian pillars resting on columns of green marble from Greece flanked the gray casket.

Temples of liberty and justice were on either side while to the east a golden stairway lifted to a wing where the morning sun looked through.

It was noticed that there is a strip of white in the tie which La Follette was dressed in. His face had still its grim fighting lines, but there was a touch of sweetness about the mouth. His younger son, Philip, now district attorney of this county, a youth with a keen and hawk like expression, came in about noon. He was dressed as though he was going to his office.

Alone for a moment, he stood at his father's head, the thick dark hair bowed above the silver white. Then his face lifted and as he turned away there was a smile instead of grief upon his features. A brave real smile as he turned to clasp the hands of friends. La Follette's sons will carry on.

Tells Police Her Reason: Needed Cash

A pretty bobbed haired girl was arrested late last night in the act of holding up a Yellow Cab driver. Half an hour after her capture by the police of Maywood she had confessed that she is the mysterious girl bandit who within a week has robbed five taxi chauffeurs.

In each robbery she threatened the driver's life with a gun. Last night she revealed that the weapon which terrorized the drivers was naught save a toy pistol which she couldn't have fired if she had tried.

Gives Her Age as 19.

The girl gave her name as Margaret Harris. She is 19 years old, she said, and lives at 3244 Marquette road. She was attractively dressed and to all appearances, police say, would have passed for a demure high school girl.

The gun girl was captured by Alex Enig, motorcycle policeman of the Maywood police. He had been warned to be on the lookout for taxicabs with the rear curtain drawn. Victims of the girl reported that in each case she had lowered the curtain before drawing her gun.

Policeman Enig saw such a taxi passing 9th street at 11th avenue. He rode up. The taxi suddenly stopped. Just as Enig drew abreast the girl leaned forward and pressed a gun against the shoulders of the driver, Le Roy McDonald.

"Hand over your money and be snappy," she was telling him.

Caught in the Act.

At the station McDonald said the gun girl had hired his cab at 18th street and Wabash. She told him she wanted to go to the Calumet Baking Powder factory on the west side. He drove her there. She got out, looked around for a few minutes, and then directed that McDonald drive to Maywood.

The interrupted robbery of last night was almost a repetition of one the girl staged on Saturday night. She had Royal McDonald, 917 Home avenue, Oak Park, drive her to a lonely spot in Melrose Park and there robbed him of $8.

Describes Her Pistol.

He reported that she had threatened him with a "small but dangerous looking blue steel automatic."

After a brief questioning the girl broke down and told of the five robberies she has committed within the last seven days.

"I needed money awfully bad," she said.

"I read about taxi drivers being held up and decided that was the easiest way to get money. The first time I tried it I was nervous but after that it was simple.

"That stuff about the dangerous gun is the bunk. All I ever carried was this toy pistol."

Mob of 1,000 Surrounds Negro in Georgia Swamps

Columbus, Ga., June 21.—After an all day hunt in which 1,000 persons took part, Rufus Hicks, Negro, a desperado, was surrounded tonight in a swamp near Harris, in Meriwether county. The fugitive, an escaped convict from Muscogee county, was seen several times during the day and thirty or forty shots were fired at him. Hicks killed a convict guard at Columbus a few days ago.

Mother of Harry K. Thaw Injured on Church Steps

Pittsburgh, Pa., June 21.—(AP)—Mrs. Mary Copley Thaw, aged 80, mother of Harry K. Thaw, was painfully injured today when she fell on the steps of the Third Presbyterian church.

Going Away?

No need of missing a single issue of The Tribune! Let it follow you on your vacation.

The Daily Tribune (six days a week) will be mailed to you anywhere in Illinois, Indiana, Iowa, Michigan or Wisconsin for fifty cents a month.

Each subscription must be accompanied by remittance, or you may order from your carrier.

Want Ad Index Page 25

EXPECT HIM TO DENY MURDER, SCORN FAIMAN

State Waits Chance to Grill 'Darl.'

BY JAMES DOHERTY.

William Darling Shepherd may be a witness today at his trial before Judge Thomas J. Lynch on the charge of having killed William McClintock with typhoid germs.

W. D. SHEPHERD.

Defense Attorneys William Scott Stewart and W. W. O'Brien said that, in all probability, Shepherd will testify, adding that his turn may be reached this afternoon. Health Commissioner Herman N. Bundesen and other witnesses will precede Shepherd, so it is probable the defendant will be the last defense witness.

Silent at Coroner's Inquest.

In the questions preliminary to selecting the jury which is now sitting in judgment on Shepherd, Attorneys Stewart and O'Brien pledged each one of the twelve they accepted to be unprejudiced against Shepherd if he does not take the witness stand. That, of course, is not an unusual procedure, but it was significant in this trial because Shepherd refused to testify in his own behalf at the coroner's inquest where the jury held him to account for the death of Mrs. Emma Nelson McClintock as well as that of her son, Billy McClintock.

A defendant has the right to elect not to give testimony at his own trial, and the state is prohibited from even hinting that such a course is hardly the sign of innocence. The main reason why a defendant remains off the witness stand is that his case will not be helped by the baring of his past record.

If it were not for cross-examination, there would be no reason why any one accused of a crime should not make open denial of it before the jury. But that is the stumbling block, cross-examination.

Expect He Will Testify.

According to the views of the prosecutors, State's Attorney Robert E. Crowe and his assistants, George E. Gorman, Joseph P. Savage, and John Sbarbaro, the first plan of the defense appeared to be to keep Shepherd silent. Now, they declare, the course of the trial has been such that it would amount to suicide for Shepherd not to offer himself as a witness.

Mr. Crowe is preparing for the cross-examination of the man who is the defendant in this strange murder trial and who six months ago was in undisputed possession of $1,000,000, the McClintock estate, which was bequeathed to him by the youth he is accused of having slain. In his opening statement Mr. Crowe said it would appear that Shepherd had been a "panhandler" all his life, and that for sixteen years he had been a parasite, living off the bounty of William McClintock.

In the event that he does testify, Shepherd will have to give an account of himself from his cradle to the day he landed in the county jail to await this trial, Mr. Crowe said. The prosecutor said he would show Shepherd to be a ne'er do well who was born lazy and who, for sixteen years, had been planning on getting the McClintock million.

What Shepherd Could Say.

About all Shepherd can say in his own behalf is that he didn't administer typhoid germs to Billy McClintock, the lawyers said. It is assumed he would deny ever having seen John P. Marchand or Charles P. Faiman before they gave testimony against him, and insist he did not at any time go to Faiman's school, the National University of Sciences.

Having denied those things—if he testifies—Shepherd will be turned over to the state. Cross-examination then would take nearly a day, attorneys said.

Up to now Shepherd has offered the jury practically nothing as to himself. The defense has been that Faiman and Marchand lied in the testimony they gave. There will be more of this, Attorney Stewart declared yesterday.

The defense lawyers were not at all disheartened at the evidence extracted from Shepherd's witness Saturday by Prosecutor Crowe. They said yesterday they had made the point they wished with each witness, and it made no difference what the witness then said to the state's attorney.

As Mr. Crowe and his assistants appraised it, the testimony of Dr. Fred-

* **

erick O. Tonney of the city health bureau laboratory did irreparable harm to the defense. They said Tonney's testimony was the greatest help the state had, that it was in a way more important than that of any state's witness.

Attorney Stewart said he wished to prove by Dr. Tonney that Faiman lied in one detail, an important one, and that Dr. Tonney did prove that Faiman said he procured his typhoid germs at the city health department merely by requesting them and having them handed to him by a boy who was stationed at the gate.

Dr. Tonney said this was not so, that the rules of his office prohibited the giving out of germs unless on the approval of himself or his assistant, Dr. J. L. White. He said at no time had either he or Dr. White approved of any application for germs Faiman may have made.

Defense Is Satisfied.

Even though Dr. Tonney, on cross examination, admitted that Faiman or any one else could have obtained germs if some of the employes broke the rules, and further admitted that Faiman had several friends in his department and that Faiman had been seen there on several occasions, Attorney Stewart said he was satisfied.

"You can't guess a man into the penitentiary," Shepherd's lawyer said. "We have shown that Faiman lied in that one respect. That destroys the whole story."

Dr. Bundesen's testimony will concern the typhoid epidemic of last fall, Attorney Stewart said. The defense will seek to convince the jury that McClintock's death was a natural one, due to the epidemic. His assistant, Dr. Tonney, said on Saturday that in 1924 there were seventy or so less cases of typhoid than there were in 1923. This, the state lawyers contend, shows that there was really no epidemic but that the prevalence of the disease was a condition usual to the fall season.

3 PRESBYTERIAN CHURCHES MAY MERGE FORCES

A forecast of the merger of the Covenant, Fullerton Avenue and Lake View Presbyterian churches was made yesterday in an announcement by Dr. A. J. Ferry, pastor of the Edgewater church and moderator of the Chicago presbytery, of the committee to which the plans have been committed. The committee is Henry P. Chandler, H. P. Crowell, Frank S. Shaw, George Hemingway, Dr. Robert Clements, Dr. Charles B. Swartz, Dr. A. S. C. Clarke, with Dr. Ferry and Dr. Henry Seymour Brown members ex officio.

Official action has been taken by the Fullerton Avenue church approving of the merger, one of the officials said. "If the Covenant church building is for sale the Belden Avenue Baptist church, located on the opposite corner, will consider its purchase," declared the pastor, Dr. J. W. Hoyt, who said his church had already decided on erecting a new building.

Both Covenant and Fullerton Avenue churches are without regular pastors. Dr. W. S. Plummer Bryan, pastor of Covenant for thirty years, recently died, and Dr. Roy H. Brown recently left the Fullerton Avenue church and went to Des Moines, Ia. Both churches are having supply pastors. "The committee named is not connected with any one of the three interested churches, and will give the entire Presbyterian church situation a careful survey," Dr. Ferry said.

BUTCHERS HERE CALLED UNCLEAN IN U. S. REPORT

Washington, D. C., June 21.—[Special.]—Chicago is one of seven cities named by the department of agriculture in a statement today as "outstanding examples where sanitary methods are lacking" in the retail meat trade.

No specific instances are cited in any of the cities mentioned. The other cities are New Orleans, Birmingham, Oklahoma City, Baltimore, Washington, and Detroit.

"While progressive dealers take pride in following sanitary practices," the statement reads, "there are many who have little or no regard for sanitation.

"The greatest offenders are aliens, who are slow to adopt modern methods. As a rule, they have no conception of the value of sanitation and regard its forced application as interference with their rights.

"Most cities have adequate laws or ordinances governing sanitary methods, but few are enforced effectively. Local board of health officials declared they were handicaped because of insufficient funds and salary limitations."

In addition to the need of better sanitary practices, the department cites a need for the elimination of misleading advertising, greater knowledge of fundamental business principles, and elimination of unwarranted competition.

MUSSOLINI GETS POWER TO ISSUE LAWS BY DECREES

ROME, June 21.—(AP)—The most momentous session of the chamber of deputies since the advent of Fascism was concluded shortly before midnight last night, the followers of Premier Mussolini having succeeded in putting through a series of legislative measures carrying out, in part at least, the governmental program of Fascistization of the Italian state. The chamber ended its labors until autumn by approving bills regulating the press and empowering the government to issue decree laws.

Fascist conceptions of government were brought to bear in the work of the 1925 spring session of the chamber, upon the many aspects of the official, civil, economic and military life of the nation. The earlier bills, such as that against secret societies and those reorganizing the national defense under a single command were promptly passed although the Aventine opposition, comprising the bulk of anti-Fascism deputies refused to take part in the parliamentary work.

RACE TRACK TRAINS.

Burlington Route special trains direct to race track, Exposition Park, near Aurora, Saturday, June 20. Leave Union Station, Jackson-blvd. at Canal-st., Chicago, 12:15 p. m., 12:30 p. m., and 12:45 p. m., daylight saving time. Round trip $1.50. Special trains returning directly after last race. Westbound first two trains stop at Western-av. and Cicero-av. Returning all trains stop at Western-av. and Cicero-av.

GRANT HOPES FOR DEATH TO BEAT GALLOWS

Bernard Grant, condemned murderer, turned his face to the wall at the Bridewell hospital yesterday and fought every effort of prison physicians and nurses to save his life.

As a means of fanning into strength the meager glow of life remaining to the youth as a result of his being stabbed five times at the county jail Saturday by Walter Krauser, convicted with him for the murder of Policeman Ralph Souders, Dr. Frank A. Jirka, chief surgeon at the hospital, considered a blood transfusion.

"No, no," cried Grant, weakly, squirming in bed.

"No, no. Go away and let me alone. I want to die. "What's the use of getting well if I have to swing, anyway?"

Rothschild Manhattan shirts of new Windsor cloth

We didn't buy Windsor cloth just because it's new - we got it because it's even finer, silkier, stronger than broadcloth. Shirts with collars to match or attached

$4

Other Rothschild - Manhattans $2.50 to $12

MAURICE L ROTHSCHILD

State at Jackson

MINNEAPOLIS CHICAGO ST. PAUL

Final Clearance of An Attractive Collection

Remarkable Values at Cost

INCLUDED IN THIS OFFERING ARE

ORIGINAL MODELS

ENSEMBLE COSTUMES PRICED AS LOW AS $75

COATS AT $65

GOWNS and STREET FROCKS AT $45

SPORTSWEAR $15

MANY MODEL HATS REDUCED $5 - $10 - $15

McAVOY

615 North Michigan Avenue

© C. & H., 1925

Wives

Get your husbands to have us make an extra pair of glasses to leave at the office, saving yourself an occasional trip downtown with the forgotten and necessary implements of eyesight. Husbands, have us make that extra pair today.

No matter where you have purchased your glasses, keep them tightened, straight and comfortable through our service.

Craven Hardin

Optical Service Shops

DOWNTOWN 31 East Madison Street

UPTOWN 4751 Broadway

Johnson & Harwood

Semi-Annual Clearance Sale

Knitted ribbed crepe de chine frock with detachable cape. $25.

AFTERNOON FROCKS

Reduced from $40 and $45 to

$25

Today among the many interesting value-items we feature an exquisite array of high type Afternoon Frocks at $25. They are made of crepe de Chine, flat crepe and satin, tailored and dressy models. Reduced from $40 and $45.

Johnson & Harwood

37 South Wabash

3rd Floor, N. E. Corner Monroe

Candlesticks AS A Wedding Gift

Sterling (Solid) Silver; either design, $15 the pair

Particularly appropriate are these Candlesticks of colonial lines—a splendid complement to the simple buffet or side table.

Other Small Gifts in Silver

Flower Containers, Vases, Compotes, Serving Dishes, Trays, Platters, Pitchers, Jelly Dishes with Servers, Special Plates, Bon Bon Dish with Spoon, Mayonnaise Bowl with Ladle.

The name PEACOCK has stood for the highest type of Correct Silver since 1837

C. D. PEACOCK

ESTABLISHED 1837

State and Adams Streets

88 Years of Confidence

PEARLS DIAMONDS JEWELRY

SILVERWARE WATCHES STATIONERY

For the VACATION TRAVELER

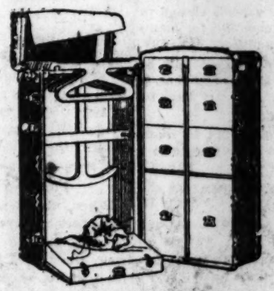

Full Size Fiber Covered Wardrobe Trunk

With raised top, shoe box, laundry bag and drawer-locking device—

Special at $25 - $35 - $50 - $67.50

Leather Bound Hat Box

With inside pockets and removable hat pad—Special, $5.50.

Real Walrus Overnight Bag

Leather lined—Special, $7.50.

Women's Fitted Suit Case

Silk moire lined with removable tray, equipped with ten shell fittings—Special, $29.75.

Taylor's

28 E. RANDOLPH ST

NEW YORK Established 1859 CHICAGO

"The House of Courtesy"

F. B. GEORGE CO.

131-133 SOUTH STATE STREET

Between Monroe and Adams Sts.

Today—Last Day of Fire Sale

STORE OPEN TONIGHT

Until the Last Garment Is Sold

DRESSES

CHOICE OF THE HOUSE

$14

Nothing Restricted Nothing Reserved

COATS

CHOICE OF THE HOUSE

$24

Silks! Cloths!

COATS Just a Few Odds & Ends

$14

BASEMENT

Choice Entire Stock

$5 and $10

After Tonight Store Will Be Closed Until Further Notice

FUR TALKS

By ROBT. STAEDTER

We have just received a beautiful collection of advance fall styles, which demonstrate the charm of the new fashions to be worn next season.

By sending your furs to us now, you can have them remodeled in accordance with the newest styles—at our special summer prices.

All work on your furs will be done by Staedter's staff of expert furriers—famous for their fine workmanship. Send us your furs to be remodeled and repaired now—and pay when you call for them this fall.

Store Your Furs Now

Phone Randolph 6170 for expert remodeling, repairing and storage.

Staedter's

13TH FLOOR STEVENS BLDG.

17 N. STATE ST.

Subscribe for The Tribune

DE KAY BACK IN U. S. FOR TRIAL IN BIG BANK FRAUD

Fugitive's Daughter Was Drowned in Chicago.

(Picture on back page.)

Providence, R. I., June 21.—(AP)—John Wesley De Kay, sought for twelve years in connection with the wrecking of the Atlantic National bank in this city in 1913, arrived here today in custody of federal secret service agents from London, where he fought extradition for months. He was quartered for the night at the Biltmore hotel under close guard. He will be arrigned tomorrow morning.

The Atlantic National bank closed its doors April 15, 1913, and five men were indicted following the discovery of the misapplication of $200,000 of the bank's funds. The men were:

President Edward P. Metcalf; Henry E. and John W. De Kay, brothers; James F. Allen, and Orion R. Farrar.

One De Kay Goes Free.

Henry E. De Kay was arrested in Yonkers, N. Y., Oct. 14, 1913. He was given a five year sentence, but was paroled after serving twenty months.

John W. De Kay disappeared in 1913 and came to light Feb. 21, 1914, in London, where he was defendant in a suit for $15,000 owed to Callowes & Son, jewelers, for an assortment of jewels. Miss Elliott, his secretary, testified that much of the money had been spent entertaining Sarah Bernhardt, who was then playing De Kay's play, "Judas," at the London Coliseum.

In 1917 De Kay published a pacifist book on the world war while in London.

Daughter Drowns in Chicago.

The De Kays dropped out of sight until Dec. 30, 1919, when Miss Jeanne Anne De Kay, a daughter of John W. De Kay, disappeared from Hull house, Chicago. The body was later discovered in Lake Michigan.

In October, 1922, the United States department of justice issued a warrant in Providence for the extradition of De Kay from Switzerland on the Atlantic National bank case.

On April 10, 1924, De Kay landed at Southampton and was arrested and refused bail, pending a hearing on the United States demand for extradition. On April 17 of this year a London magistrate found for the United States and ordered him deported.

Electric Vibrator Kills Girl Preparing Her Bath

Louisville, Ky., June 21.—(AP)—A small electric vibrator, which she was using to massage her neck, electrocuted Miss Lorena Morrison, 19, in the bathroom of her home here today.

ENJOY THE WEEK-END AT A NEARBY LAKE RESORT.

Plan on spending a delightful week-end at one of the nearby lake resorts. Greatly reduced railroad fares. "Short Jaunts" and "Bargain Excursion Fares" published by the Chicago & North Western Railway tell you all about them. Write or call H. G. Van Winkle, Gen. Agt., C. & N. W. Ry., 148 S. Clark St., Chicago. Tel. Dearborn 2323.—Adv.

Honeymoon

HELEN FERGUSON.

WILLIAM RUSSELL.

Los Angeles, Cal., June 21.—(AP)—William Russell, motion picture actor, and Helen Ferguson, also of the screen, were married here today. They left immediately after the ceremony for a four days' honeymoon cruise aboard the yacht Helena, built and christened for the bride.

THREE DROWN AS THOUSANDS JAM EVERY BEACH

Man and Girl Die in Lake at Gary.

With several hundred thousand persons crowding the beaches from the far north shore to the Calumet region yesterday, three deaths from drowning were reported.

Miss Adelaide Kegwin, 20 years old, an employé of Mandel Brothers, living at 5031 Prairie avenue, and Joe Draco, 27 years old, 5100 South Park avenue, an employé of a morning newspaper, were drowned in the lake at Gary.

The pair was attending a picnic beach party at Miller beach, east of Gary. The girl could not swim. Companions saw the two leisurely wading out into the lake. That is the last seen of them. They were missed at about 3 o'clock. The body of the girl was washed ashore about 8 o'clock last night, but the body of the man was not found.

Falls Into River; Drowns.

Nicholas Romanivich, 38 years old, 1253 Ellsworth avenue, Gary, went fishing with five friends yesterday afternoon and fell asleep on the bank of the Calumet river near Gary. He toppled into the water and his body was not recovered for two hours.

The highest temperature recorded by the weather bureau yesterday was 84 degrees at noon, but during the afternoon in quiet sunny corners the temperature seemed higher. The present temperatures will continue throughout the week, although there may be local showers in some localities. The forecast for the week is unsettled weather, probably, with little change in temperature.

Beaches Crowded.

There had been no word sent out that yesterday was the day for the official opening of the bathing season, but to every beach in town there trooped those who like to swim and sun themselves and play games on the sand, but who do not look upon ice water baths in a chilling gale as a pleasure.

The crowds at the various beaches along the forty miles of lake front of Chicago and its suburbs are estimated to have run into the hundreds of thousands.

Chicago Daily Tribune.
THE WORLD'S GREATEST NEWSPAPER

Vol. LXXXIV. Monday, June 22. No. 148.

Published daily at Tribune Square, Chicago, Illinois.

Mail subscription—Price in Ill. [outside of Chicago], Ind., Iowa, Mich., and Wis.—Daily with Sunday, one year, $12.50.

MAIL SUBSCRIPTION PRICE.

Zones 3 and 4 in states other than Ill., Ind., Iowa, Mich., and Wis.—Daily, $7.50 per year.

Zones 5 to 8, inclusive, Canada, Mexico, and foreign—Daily, $12.00 per year.

Find Wreck Wiped Out Entire Brunner Family

The last of the five unidentified bodies brought home Saturday from the wreck of the Lackawanna tourist special last Tuesday morning in New Jersey was identified as that of Mrs. Anna Brunner, wife of Edwin Brunner, 2715 Lowe avenue.

Edwin Brunner and the only children of the family, Robert and Edwin Jr., were all killed in the wreck. The entire family will be buried this morning from St. Anthony's church, 28th and Wallace streets, following a 9:30 mass. Burial will be in St. Mary's cemetery.

The funerals of the wreck victims will nearly all be held today and in all cases are being held as quietly as possible.

ROB CAB DRIVER OF $20.

H. Ketter, a cab driver, was held up by three men at 24th street and Keeler avenue and robbed of $20.

BENNETTS
2nd Floor Kesner Bldg.
5 N. Wabash Ave.
Corner Madison

$25

Sale of
DRESSES
$25

This offer is a result of a special purchase of about 300 of the smartest summer models. A collection embracing every style as well as the desired fabrics for summer wear. Models for every city as well as vacation need.

HATS
Combinations of Bangkoks and Velvets
$9.50

Leschin
Monday—Selling
Crepe Russe
Lingerie

$3.50

$5.50

Silk Crepe Russe Gowns, Step-in Chemises and Panties at these remarkable prices—one of the greatest Lingerie values Leschin has ever offered. 16 different models.

Trimmings	*Colors*
Real Irish	*Flesh*
Real Filet	*Orchid*
Val	*Maize*
Calais	*Nile*
Embroidered Nets	*Coral*
Net Footings	*Turquoise*
French Flowers	*White*

318 MICHIGAN, SO.

LYON & HEALY
NOTHING DOWN
3 YEARS TO PAY

Visit our
BRAMBACH
Exhibition

Do You Realize
the Great Value Represented by Brambach's Moderate Price?

IF the Brambach Piano Company was not the largest builder of Baby Grands in the world, this identical instrument would have to cost you $975 instead of only $675.

Do You Know
How Easy it Is to Take Advantage of This Great Value?

You may acquire the Brambach on unusually liberal terms. **Nothing down—3 years to pay.** You need no longer delay the purchase of a grand piano.

And remember—there are many instruments to select from during the exhibit.

BRAMBACH BABY GRAND
$675 NOTHING DOWN 3 YEARS TO PAY!

LYON & HEALY
FOUNDED THE YEAR 1864 EVERYTHING KNOWN IN MUSIC

Wabash Avenue at Jackson Boulevard (Wabash 7900)
4646 Sheridan Road (Edgewater 1010)
1018 East 63rd Street (Dorchester 1018)
1569 Milwaukee Avenue (Armitage 7834)
Branch Shops Open Evenings *Main Store Evenings Until 9 o'Clock*
COMPLETE DISPLAY OF PIANOS AT ALL BRANCH STORES

A SALE
of
Boys' Straw Hats
Panamas and Milans
Values to $8.50, now
$1.45
No approvals or refunds.
A STARR BEST
Randolph and Wabash
Boys' Department—Third Floor

Exposition Spéciale des Meubles Modernes

John A. Colby & Sons announce the only exhibition in the United States of the famous modern furniture which makes up so large a part of the "Exposition Internationale des Arts Decoratifs et Industriels Modernes" now being held in Paris.

The pieces on display in our showrooms are exact duplicates of those now on exhibition in Paris. They were created at the same time, by the same craftsmen who were invited by the French government to participate in the Exposition Internationale.

We also show a collection of English antiques, French Provencal furniture and hand-carved Belgian pieces in this exhibit.

Although Colby's showing is primarily for architects, decorators, women's clubs, and other organizations, the public is cordially invited.

No movement in art in nearly two centuries has created so much interest as the "moderne" in furniture. Connoisseurs everywhere are discussing the important question: "Will these unique modern conceptions in furniture eventually supplant the long established styles developed under the patronage of the Bourbons and the Bonapartes?"

The pieces in this exposition are not priced and are not for sale.

MINISTÈRE DU COMMERCE ET DE L'INDUSTRIE
PARIS-1925

EXPOSITION INTERNATIONALE ARTS DECORATIFS ET INDUSTRIELS MODERNES AVRIL-OCTOBRE

Showing All This Week

John A COLBY and Sons
INTERIOR DECORATORS
129 : NORTH : WABASH : AVENUE

A Special Bridal Linen Offer
that numbers of brides have taken advantage of.

Arrangements have just been completed whereby we will continue to sell, while 100 sets last,
141 Pieces of Beautiful Linen at $145 Complete
Included in the set are: Hand Monogrammed Table and Bed Linens, Huck Towels, Bath Towel Sets.

William Lawrence Inc.
228 So. Michigan Ave.
Near Jackson Blvd., Ground Floor
Write for Descriptive Booklet

It's as *Easy* to Travel with a Hartmann as with Hand Luggage

Even on short trips, men and women particular about their appearance find great satisfaction in taking along apparel suitable for every occasion.

Your garments when taken out of a Hartmann at the journey's end are sure to be clean, fresh and immaculate, just as they came from the valet.

The Hartmann Taxi-steamer is almost hand luggage in convenience—yet affords the additional advantages of a complete, modern wardrobe trunk.

We'll be glad to show you this popular short-trip companion, and the other sizes and styles in our stock. You will find that we have just the kind of a Hartmann you need at the price you want to pay.

Hartmann Wardrobe Trunks
$35 to $250
They are always cheerfully demonstrated

Charge Accounts *Mail Orders Filled*
Hartmann Trunk Co.
14 NORTH MICHIGAN AVENUE
Between Madison and Washington Streets—Next to "Stop and Shop"

Shoes that insure Fit and Warm Weather Comfort

Radcliffe Footwear for Stout and Slender Feet

No other shoes can offer so many cool, comfort features as our Special Measurement Footwear for they embody exclusive scientific construction. Walking or standing your feet will enjoy a new sense of ease and comfort in them. You can afford our low prices.

3-Strap Cut-Out SLIPPER
Combination Last. Featured in White Kid, Brown Kid, and Black Satin.
$11

Boudoir Slippers
We are proud to show you our wonderful array of new Boudoir Slippers in Satin or Leather . . . just the thing for week-end and vacation trips. $2.50 up.

The only shop featuring at all times "STYLISH STOUT OUTSIZE" Boots, Slippers and Oxfords in various styles.

RADCLIFFE BOOT SHOP
ADOLPH WEINSTEIN, PROP.
17 N. State, 912 Stevens Bldg.

To secure The Tribune's $7,500 Travel Accident Insurance Policy cut out and fill in the application below and send it with $1.00 as directed.

This offer open only to persons between the ages of 10 and 70.

APPLICATION
FOR $7,500.00 TRAVEL ACCIDENT INSURANCE POLICY
Issued to Readers of The Chicago Daily Tribune

(Kill Out This Application and Send to The Chicago Tribune, Tribune Square, Chicago, Illinois, with Registration Fee of $1.00—Stamps, Money Order or Check.)

I certify that I am, or will become, a reader of The Chicago Daily Tribune and hereby apply for a $7,500.00 Policy in The Federal Life Insurance Company, issued only to readers of The Chicago Daily Tribune. *(ALL QUESTIONS BELOW MUST BE ANSWERED.)*

FULL NAME.....

ADDRESS..... Street City State

PLACE OF BIRTH..... AGE.....

DATE OF BIRTH—MONTH..... DAY..... YEAR.....

ARE YOU TOTALLY BLIND OR DEAF?..... ARE YOU CRIPPLED TO THE EXTENT THAT YOU CANNOT TRAVEL SAFELY IN PUBLIC PLACES?.....

WRITE HERE NAME AND ADDRESS OF PERSON TO WHOM YOU WANT INSURANCE PAID IN CASE YOU ARE KILLED. OTHERWISE IT WILL BE PAYABLE TO YOUR ESTATE.

BENEFICIARY'S NAME.....

RELATIONSHIP .....

ADDRESS .....

NOTICE: No more than one policy will be issued to any one person.

$120,000,000 SAVING SEEN BY METERED WATER

Maury's Views Coincide with Ericson's.

BY OSCAR HEWITT.

"Assuming that Chicago's water must be filtered, as it certainly must be, the waterworks expenditures during the next twenty-five years would cost the water takers about $120,000,000 more without meters than with them."

That is one of the conclusions of Dabney H. Maury, engineering specialist on water plants, in a comprehensive report made to Commissioner of Public Works Sprague. He has been investigating and studying for six weeks and his view coincides with that of John Ericson, city engineer, and others. They agree that the city can save $120,000,000 in the next twenty-five years by metering and filtering.

Mr. Maury in his report, dated June 16, says that "Chicago pumps more water than any other city in the world." He continues:

Pumpage World's Greatest.

"The average daily pumpage in 1924 was 840,000,000 gallons, equivalent to 280 gallons for every man, woman and child in the city. The amount pumped per capita is constantly increasing. Unless meters are installed it will, within ten years, exceed 300 gallons per day and will continue to increase thereafter.

"Two-thirds of this enormous pumpage is waste, caused either by the reckless use of water by consumers or by the unchecked leakage in their plumbing fixtures. At least one-half of the total pumpage can be saved by the installation of meters, and in no other way.

"The history of the Chicago waterworks system from its inception is a story of constant repetition of fruitless efforts to keep pace, not only with the increase in legitimate demands due to the growth in population, but also with the inexcusable waste. These efforts have been misdirected, because, instead of checking the waste, they aimed at keeping up with it by the expenditure of vast sums for the construction of additional cribs, tunnels, pumping stations, and mains.

City Faces a Crisis.

"Chicago now faces a crisis in its waterworks history. Because of waste, pressures are inadequate throughout many large areas of the city, and hundreds of thousands of citizens suffer serious discomfort and privation because they cannot always get water when they want it.

"In spite of chlorination, outbreaks of typhoid, due to bad water, have already occurred, and with the growth in population at this end of the lake the source of supply is constantly becoming more polluted.

"Filtration is the surest preventive of water borne typhoid. It has been recommended by the health authorities of the city and the state. If filters be not installed typhoid will come again, more frequently and with wider prevalence. But it would cost twice as much to install and operate filters under present conditions as it would if the waste of water were checked.

Sell Water at Loss.

"Furthermore, in spite of the fact that the waterworks system is often unable to provide good domestic service, adequate fire protection, and safe water in quality, the cost of the service already exceeds greatly the revenues derived from the rates, and the annual deficit is rapidly increasing.

"To meet these deficits would require a very large increase in rates; but even with a large increase in rates it would not be possible to provide anything like so good a service as could be provided if the waste were stopped. It is not practicable, either physically or financially, to meet this crisis and to cure these evils unless the waste of water is stopped. In Chicago waste has always been ahead in the race with good service, and is now further in the lead than ever before."

Saving to Sanitary District.

It was at this point in his conclusions that Mr. Maury forecast a saving of $120,000,000 in twenty-five years, and then went on:

"Added to this $120,000,000 thus wasted, there would be many millions more that would have to be spent by the sanitary district in the construction and operation of sewage purification works."

That is exactly the view of the engineers of the federal government.

Mr. Maury continues: "The more water pumped, the larger must be the sewage treatment plants. Citizens of Chicago contribute, through taxes, almost all of the money that is spent by the sanitary district.

"Meters stop waste, but they never restrict the use of water to the detriment of health. After the city has been meter and filters have been installed, consumers will have plenty of water of first class quality on the third and fourth floors of buildings, and fire protection will be greatly improved."

Rates Are Adequate.

Regarding the rates in the meter ordinance pending in the council finance committee, to which it was referred June 10, Mr. Maury says: "The rates recommended are less than half the average of similar rates in the United States and Canada.

"Nevertheless they will be sufficient to pay all operating costs, the cost of all extensions and betterments required to give good service, the entire cost of the installation of meters, and the cost of constructing filters and of their operation as progressively constructed."

GOAT SHATTERS WINDOW; FEASTS ON STRAW HATS

(Picture on back page.)

Tiring of his regular fare, a goat called William crashed into a plate glass window of the millinery shop of David Seiden, 3236 West Roosevelt road, yesterday afternoon. The straw bonnets were just to his taste, so he devoured the first dozen he came to, while an admiring crowd gathered to watch the gastronomic feat.

Then came Seiden and an appeal to the Lawndale police. Patrolmen Mackett and Malley, armed with a lariat, chased the goat through a mirror and a wilderness of hats, but finally subdued him. Billy is now at the dog pound and Mr. Seiden is wondering whose goat he is.

Reductions of 50% and More

JOAN'S SHOP
35 E. Madison
Near Wabash Ave.—Ground Floor

Every Garment Reduced

July Prices Now!

Coats—Dresses Ensembles

Reduced Below Cost

July is clearance time—and we mean to dispose of every spring garment immediately. Every garment is a new style offered at reductions of 50% and more.

Dresses—Coats

Smart new flat crepes, georgettes, crepes de chine, etc.; new satin, twill and cloth coats, plain or fur trimmed; values up to $60 on sale at $16.00

Print Dresses

New printed silks; delightful tub silks, smart new silks; reduced from $20 and $30, $10.75

"Tell Them Facts About Drinking Glasses"

said the Doctor

to the Editor, "and arouse your readers to the scores of unseen dangers that lurk in glasses not sterilized after each using."

"But one cannot tell all the facts; they are too repulsive to print."

"That is true, but every reader should be made to realize that they risk both minor and major diseases every time they drink from a glass which others have used."

*"Do you think that the truth will induce the employer to protect his employes by installing *paper cups?"*

"I am sure it would. You have the world of science behind your warning. And his own self-interest should prompt him to act."

*LILY CUPS challenge you to heed the repeated warnings against the drinking glass. These *safe* cups are used once and thrown away. They prevent many illnesses. And they are inexpensive. The quickest way to get them is to phone DEArborn 3840.

Lily Cup & Specialty Co.
Lily Cups and Lily Dishes
317 North Wells Street Chicago
Phone DEArborn 3840

CHAS. A. STEVENS & BROS.

Enjoy the Joy of a
Permanent Wave
GENUINE LANOIL

Charm, smartness and a wonderful convenience; especially at vacation time.

ENTIRE HEAD
$15 Long Hair $20 Bobbed Hair

Only master operators handle the waving in the Beauty Shop—that's why it is always a *Successful Wave.*

Appointments may be made now or in advance.

Powder Box
Sixth Floor

CHAS. A. STEVENS & BROS.

THE HUB

Henry C. Lytton & Sons

STATE at JACKSON—*on the* Northeast Corner

Krink Not Cool Summer Suits

Of a Wiry, Porous Worsted That Will Not Wrinkle — 2-Piece — Silk Lined

TAILORED according to the strictest custom standards, Krink Not Suits offer everything that can be had in the finest Suits of heavier woolens—plus real summer comfort. The wonder is that a weave so light doesn't pull or stretch. It is the only perfect fabric for smart Summer Clothes. Krink Not Suits are exclusive at this store in Chicago.

$65

Other Summer Comfort Clothes $15 to $50

Fifield & Stevenson

Announce

A Unique Innovation in the
SUMMER SALE
of "Custom Style" Clothes

We do not intend to "carry over" even a single suit or overcoat. Here's a new and unusual "SALE" proposition.

During the next four weeks our entire stock of Suits and Overcoats will be sold as follows:

1st week—20% OFF
2nd week—25% OFF
3rd week—33⅓% OFF
4th week—50% OFF

The early buyer, of course, gets the BEST SELECTION—*as the reductions are so sweeping this sale is "for cash" with a reasonable charge for alterations*

As an example of what this plan means to the customer, a $50 suit, during the first week would cost $40—during the second week $37.50—during the third week $33.33 and for the last week, $25.

NORTH Lobby of the Wrigley Building North Section — Fifield & Stevenson — SOUTH 328 South Michigan Boulevard

SPECIALISTS IN MEN'S CORRECT DRESS

H. H. Keith Luggage
Everything at Wholesale Prices
1312 Stevens Building
17 N. State St.

Wardrobe Trunks

We Specialize in European Luggage

Wardrobe Trunk at $19.75

Others from $16 to $60

Shipped direct from factory

Full sized trunk, fiber covered, round edges, reinforced corners, spring lock and draw bolts. Plush lined dome top. Complete set of hangers. Four drawers with locking device. Laundry bag and shoe box.

Traveling Bag Price $7.50

Full grained cowhide leather. Leather lined. 18 inch size. Black and Brown.

Others up to $25

Hat Boxes $3

In enamel duck, beautifully lined; 18 in. by 9 in., the Pullman size. Made up in Black, Tan or Russet bindings.

Others from $3.50 to $25

Fitted Suitcase $22.50

Black cobra grain cowhide, sturdily built and smartly lined; with a complete set of shell or amber fittings. size 22 and 24 inch.

Others up to $65

NOTICE

Ladies' hand bags, pocketbooks, vanity cases. Fancy leather goods and beaded bags.

Repaired — Relined and Duplicated

MAIL ORDERS FILLED
Compare Our Prices Before Buying Elsewhere

Further Reductions!

Semi-Annual Clearance Sale
Now In Progress

Dresses Gowns
Wraps Coats
Ensembles

The Latest Materials—The Newest Shades

PRICES RANGE FROM

$15 to $95

Values from $45.00 to $195.00

Avail Yourself of This Exceptional Opportunity

Unheard of reductions regardless of cost or former selling price for quick clearance, which is our usual custom. You will be astonished at such low prices.

We Suggest an Early Visit

Rena Hartman Inc.
Gowns Wraps
317-323 North Michigan Ave
Chicago Ill.

NO DOWN PAYMENT

After Lot Is Paid For
$198 WILL START YOU

—A Home of Your Own—

Strictly Modern

Are you willing to prove that you will appreciate a beautiful home? We have ten fine homes with all modern advantages, including full basement, foundation, high grade plumbing, heating plant, fireplace, hardwood floors, composition shingle roof, shades and electric fixtures.

LIVE IN YOUR OWN HOME ON MONTHLY PAYMENTS LESS THAN RENT IN

PARK RIDGE and EDISON PARK

The Northwestern Steam Road provides ideal transportation—always a seat for you—50 trains daily and running time less than to the North Side or South Side of Chicago, 24 MINUTES TO THE LOOP. Also the wonderful new bus service that is making such a hit. LOWEST TAXES IN COOK COUNTY.

2½ BLOCKS TO STATION
ONLY 11c FARE

Investigate This Offer

We will finance and build for you—NO DOWN PAYMENT—as soon as your lot is paid for—pay like rent—desirable homesites as low as $900.

COUPON

ADDRESS Y B 320, Tribune

Please send me, without obligation, full information about your "Pay-Like-Rent" home owning offer.

Name .....

Address .....

ADVERTISE IN THE TRIBUNE

FOUR KILLED IN AUTO MISHAPS; THREE INJURED

2 County Deaths Raise 1925 Toll to 330.

Four persons are dead and three others, including a 14 year old boy and a 9 year old girl, are near death as the result of Sunday automobile accidents in and near Chicago. Two of the fatalities were in Cook county, raising the motor death toll since Jan. 1 to 330.

Ernest Aloia, crossing watchman for the Northwestern railroad at Lake street, Wilmette, is being held by the police after an investigation of the accident that resulted in the injury of the boy, John Loibl of Northbrook. Loibl was driving a small truck in which his sister, Elizabeth, and Charles Donnowell, their uncle, were also riding.

The police learned that the gates were up when they were struck by a train on the crossing. The girl and Donnowell were slightly injured. All were taken to the Evanston hospital.

Ottawa Woman Killed.

Mrs. Melvina Lawrence, 69 years old, was instantly killed when she was thrown from an automobile on the Lincoln highway at Ridgeland avenue. Her head struck the edge of a culvert. A collision with a large automobile, the driver of which sped away after the accident, caused the car in which the victim, her husband, and two friends were riding to turn over. Mrs. Lawrence lived at 419 Washington street, Ottawa, Ill.

Louis Duco, 3 years old, 1427 South 50th avenue, Cicero, was killed in front of his home by a truck owned by the Cunningham Ice Cream company and driven by N. C. Bendick of Bensenville, Ill. Bendick was held by the Cicero police.

The accident to the 9 year old girl, Laura Cay of 5506 South State street, was witnessed by scores of persons on their way to the Oak street beach. She was struck at Oak street and Lake Shore drive by an automobile driven by William Hudson of St. Paul, Minn. Hudson, who asserted the girl ran in front of his car while the green light gave him right of way, was held by the Chicago avenue police.

Fatality Near Elgin.

John P. Mayer, 17 years old, 2420 South Canal street, was seriously injured when a tire on an automobile belonging to Nick Samsone, 610 West 23d place, blew out near the home of the youth. A portion of the rim was torn off by the blowout and was hurled into Meyer's face.

Mrs. Rosina Barrett, 123 12th avenue, Maywood, was instantly killed in an accident near Elgin. William Kopp, 137 12th avenue, Melrose Park, riding in the same automobile, suffered a broken arm and other injuries.

Mrs. Emma Linke of Chicago was killed in an accident near Wauconda, twenty miles southwest of Waukegan. Mrs. Linke was 84 years old.

A young boy, believed to be Otto Sommerfeld, 12 years old, is in the American hospital, suffering, supposedly, with a fractured skull. The boy was run down at North California avenue and Irving Park boulevard by the auto of Charles Barvato, 4118 North Francisco avenue. In a moment of consciousness at the hospital the boy repeated the name "Otto Sommerfeld," and said that he lived at North Western and Cullom avenues.

HANDS OF DEATH

The hands of the clock indicate the number of deaths by autos, guns, and moonshine in Cook county since Jan. 1. Yesterday was the one hundred and seventy-second day of 1925.

Three Injured as Walk Collapses Into Cellar

(Picture on back page.)

Three men suffered cuts and bruises when a section of sidewalk in front of 107-109 West Chicago avenue collapsed last night and they fell fifteen feet into a cellar. The crash was heard by police in the Chicago avenue station, immediately to the west, and a rescue squad was formed. The men, John O'Meara, Cornelius Lucey, and John Lynch, all of 746 North La Salle street, were drawn out with ropes.

Dr. Case Preaches, but Ignores Court Decision

Members of the First Baptist church of Oak Park were disappointed yesterday if they expected the pastor, the Rev. Carl D. Case, to make any reference to a recent decision of the Appellate court which declared him guilty of misconduct with Mrs. Charlotte Leland. Dr. Case spoke on "The Rediscovery of the New Testament," and at the conclusion of the sermon scores of the parishioners crowded about him to shake his hand. The minister led the congregation in prayer preceding the sermon.

Girl Struck by Bullet as Men Duel Is Dead

Anita Cucocianing, 10 years of age, died at the Lutheran Memorial hospital late Saturday night of a gunshot wound sustained April 1, during a pistol duel between Mario Baldassierino, 2314 West 14th street, and Pere Francisco, 2500 North Western avenue. Her home was at 2418 South Oakley avenue. A stray bullet fired by Baldassierino struck the ch'ld above the right eye. When he saw her fall, Baldassierino rushed into his home and fired two shots into his head, killing himself instantly.

SPECIAL OFFER THIS WEEK ONLY

Nestle Lanoil Permanent Wave $10.00

A 2 hour process. We guarantee our wave to be the same as others charge $1.00 a curl for. Our method gives the appearance of natural waves. No fuzz or kinks. All tests and consultation without charge.

Expert Nestle Trained Operators

Inecto Dye, $3.50

Restores gray and faded hair to its natural color and brilliance, and can be permanently waved. Does not fade or streak. Defies detection. This work done personally by a well known dye expert of New York.

Special Monday, Tuesday, Wednesday

Shampoo, Curl, Wave, $1.50 — Expert Shingle, Men Barbers

Shampoo, Water Wave, $1.50 — Nestle Home Outfit for Permanent Waving . . . . $15 — Includes complete instruction

FRANCES THOMPSON

39 S. State St., Suite 1006 — Phones Dearborn 2213-2220 — Hours 9:30 to 7

Evenings by Appointment

Betty Wales Shops

65-67 EAST MADISON STREET and WILSON AVENUE AT SHERIDAN ROAD

Commencing Today

Final Clearance

OFFERING SUPERLATIVE QUALITY MERCHANDISE FOR WOMEN AND MISSES

At Drastic Reductions

DRESSES

Summer Dresses

Georgette and silk Crepes for street and afternoon wear. Formerly priced up to . . $49.50 — *Now Reduced to* $19.50

Figured Chiffons & Crepes

One and two piece frocks for afternoon and sportswear. Formerly priced up to . . . $65 — *Now Reduced to* $29.50

Dinner & Evening Gowns

Of finest Chiffons, Crepes and Laces. Formerly priced up to . . . . . $125 — *Now Reduced to* $39.50

COATS

Street and Sport Coats

Richly fur trimmed of imported wool fabrics, twills and kasha for afternoon, sports or travel wear. Formerly priced up to . . . . . $110 — *Now Reduced to* $49.50

Silk and Sports Coats

For afternoon, sports or travel wear. Of Bengaline, Faille Silk, Satin and Imported Sports Fabrics. The majority luxuriously fur trimmed. Formerly priced up to . . . . . $135 — *Now Reduced to* $59.50

Ensemble Suits

Twill, Kasha and imported fabrics with silk dresses to match. Formerly priced up to $165 — *Now Reduced to* $49.50

ALL SALES FINAL

FOR style and beauty —I. Miller slippers should be at the head of every shopping list, as they are on the feet of the smartest women in every community!

The FRENCHETTE —In patent leather with grey kid: white kid piped patent leather; blonde satin with blonde brocade. $14.50

I. MILLER

Beautiful Shoes

STATE STREET at MONROE

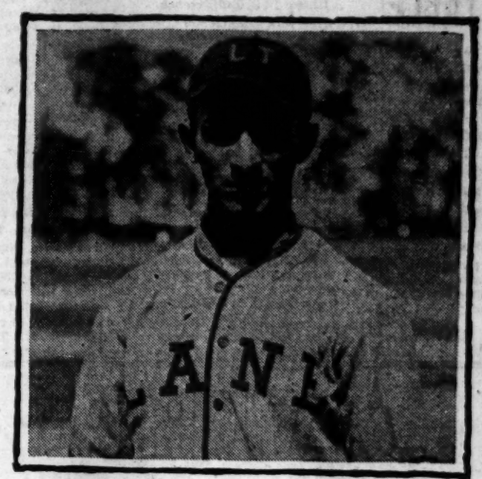

Capt. Cohen of Lane Tech. and his championship team will leave today on the Broadway Limited for New York to play Flushing High for the Intercity High School Championship (P. & A. photo).

Your $50 can buy the finest customized suits made

Suits designed by the world's greatest designer-suits needled in a model shop by custom tailors on the bench-you pay $50 -every suit is worth at least $15 or $20 more

$50

Men's styles, young men's styles - all sizes

MAURICE L ROTHSCHILD

State at Jackson

MINNEAPOLIS CHICAGO ST. PAUL

Pushman's Oriental Rugs

All Oriental Rugs are *not* good rugs, any more than all diamonds are good diamonds. There is a great difference in the wool used, in the way the wool is dyed, and in the weaving. And these things naturally affect the beauty and wearing qualities of a rug—as well as the price.

Hence size and price *alone* are no real indication of actual value.

So we urge you to carefully *compare qualities* as well as sizes and prices before buying Oriental Rugs. And if you will do so we know you will agree that *Pushman's rug values cannot be beaten*—even by the "bargain" prices so often advertised.

RIGHT NOW: A few rugs remain from our Annual June Sale—Oriental Rugs of Quality and Character, marked at worth-while reductions.

Pushman Bros.

16 South Wabash Avenue — Near Madison

Oriental and Domestic Rugs

Shoes of the Hour

The **MARION**

$12.50

Blonde and Brown Kid Combined—lovely!

WITH THE NEW FRENCH DOUBLE RING BUCKLE APPLIQUED IN GOLD

The weather demands their cool, soft, pliant comfort—and fashion demands their style. The Marion is exquisite!

HOSIERY—*sheer, clear, full-fashioned chiffon, all silk from top to toe . . .* $1.75

Wolock & Bauer

SHOES OF THE HOUR

217 South State Street

4636 Sheridan Road — 3333 Roosevelt Road — 6757 Stony Island Avenue

Wardrobe

Full Size

Trunks

At less than wholesale price

$19.50

By chance we were able to obtain 150 of these splendid wardrobe trunks to sell at less than manufacturer's price.

Every trunk is solidly constructed, covered with fiber, nicely lined throuout; has automatic locking bar that locks all drawers in one operation; shoe box, laundry bag and dust curtain.

30% reduction on all trunks and leather goods during this sale.

Atlas Trunk & Leather Works

111 S. Dearborn

Mail Orders Filled

SUBSCRIBE FOR THE TRIBUNE

Advertise in The Tribune

CHINESE WANT U. S. TO LAY ITS CARDS ON TABLE

BY JOHN POWELL.
[Chicago Tribune Press Service.]
[Copyright: 1925: By The Chicago Tribune.]

SHANGHAI, June 21.—The statement of the British policy toward China last week has had the effect of producing a demand by the intelligent peoples of China for a definite pronouncement of the American policy. Aside from a radio message quoting Sen. Borah as favoring abolition of extraterritoriality and a guarantee of China's territorial sovereignty, no word has been received regarding the American policy respecting the present situation.

It is hoped that John Van A. MacMurray, the new American minister now en route to China, is bringing a statement of the American intentions, but the failure of Secretary of State Kellogg and President Coolidge to state the position of the United States is causing apprehension lest the present Chinese antagonism toward the British and Japanese be extended to include Americans.

Blame U. S. Indifference.

The American Chamber of Commerce in China has been pointing out that in the last three years America has done nothing about its policy since the close of the Washington conference, is largely responsible for the soviet propaganda gaining a foothold in China and for the credence given the soviets' claims that China's troubles are largely due to the aggressions of imperialistic powers.

Except for the serious wounding with a cleaver of a British volunteer, Joseph Moalem, there were no serious incidents today. The Fengtien troops continue to pour into the Shanghai district. Their number now approximates 5,000 with equipment, field guns, and trench mortars.

Report Plan to Stop Army.

It is reported that Admiral Tsai Ting Kan, the Chinese delegate, has resigned, and Tseng Tsong Kan, vice minister of foreign affairs, has been recalled to Peking. It is also reported that the tuchun of Chekiang is contemplating an advance on Shanghai to prevent advance of the Fengtien troops.

The American consul at Swatow, Clarence J. Spiker, radioed for naval protection today. The entire Chinese squadron of the United States fleet, with the exception of the flagship Huron, is lying off the mouth of the Yangtze.

Chang Troops Revolt.

LONDON, June 21.—[U. N.]—A dispatch to the Central News from Tien Tsin says that approximately 1,000 Feng Tien troops, part of Gen. Chang's army, mutinied at Chenghsien and wrecked the Peking-Mukden railway station there. Rifle firing continued for about an hour, whereafter the mutineers fled toward Mukden.

Mob Invades Legation.

[Chicago Tribune Press Service.]

PARIS, June 21.—A mob of 100 Chinese, believed to be communists, invaded the Chinese embassy this afternoon and forced the Chinese ambassador, Tchin Lu, to sign a cablegram praising the Chinese revolutionary movement. The porter of the building and the clerk were bound and gagged by the invaders. The ambassador, who signed the message under a death threat, says it was worded as follows:

"To the Chinese people: Present events in China prove our people are now entirely awakened and have decided unreservedly to combat imperialism."

Two other letters, one addressed to Premier Painleve and the other to the French press, both expressing the same sentiments, also were presented for signature.

Police arrested several Chinese laborers later.

GUESTS BLACK HOSTESS' EYES.

Mrs. Valera Pera of 2438 South Troy street entertained two callers yesterday. Both were drinking moonshine and when Mrs. Pera tried to prevent a fight she was presented with two black eyes. Martin Wolinsky was arrested. The other escaped.

NOTED BRITISH MERCHANT HERE FOR SHORT VISIT

(Picture on back page.)

Sir Woodman Burbidge, one of the principal merchants of England, and Lady Burbidge arrived in Chicago yesterday afternoon from San Francisco. They went to the Blackstone hotel, where they will stay four days, after which they will go to Niagara Falls.

Sir Woodman, who is chairman and managing director of Harrods, Ltd., the British chain of department stores, with headquarters in London and Buenos Aires, had nothing to say about international affairs.

He did, however, praise the construction of American department stores as compared to those of London. "Our stores must be divided, by law, into small shops," he said. "I like the great open spaces of your big stores. We are trying to model our business places after those of the United States.

Dr. Albert J. McCartney Receives New York Call

Dr. Albert Joseph McCartney, pastor of Kenwood church, 46th street and Greenwood avenue, has received a call to the Fourth Presbyterian church, New York City. He preaches next Sunday his last sermon before sailing with Mrs. McCartney for Europe.

The
COSTUME BOOTERY OF
O'CONNOR & GOLDBERG
23 & 25 MADISON, EAST
The Birthplace of America's Foremost Footwear Fashions

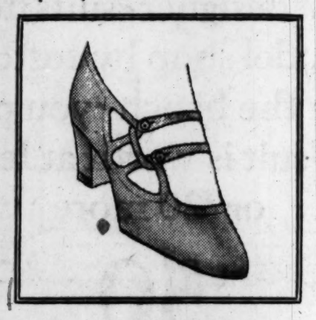

Presenting a bewitching new Shade for Summer-time—

O-G FRENCH BLONDE

They are slippers of elegance that are perfectly adapted to ultra-modish costumes

$13.50

Also offered in PATENT LEATHER and BLACK SATIN . . . all have Cuban heels

To be first *always* with the *latest* . . . *choose O-G Shoes*

ALSO PRESENTED IN THE O-G UPTOWN BOOTERY, AT 4616 SHERIDAN ROAD, NEAR WILSON

Pearlie Powell
(FORMERLY MISS PEARLIE)
320 MICHIGAN AVENUE · NORTH
Just South of the Bridge

FINAL SALE
At Cost or Less

Most advantageously for our customers, the July Clearance Sale is announced two weeks before its usual date due to Mr. and Mrs. Powell's early departure for Paris . . . The prices tell their own remarkable story.

Summer & Sport Frocks $15 and $25
Satin & Crepe Dresses $35 and $50

Lace & Chiffon Dinner Gowns
$45 · $65 · $95

Coats $35 to $125
3-Piece Suits $45 to $95

Imported bags and French novelties—
½ off

Hats reduced to $5 and $7.50
—and all of them are typically Powell in smartness!

From June 22nd to July 3rd Except on Saturday and Sunday

RIDE FREE
in a
Yellow Cab
to the nearest
Yellow Drive-It-Yourself Station
where you can

Rent a Car and Drive It Yourself

Monday, June 22nd, to Friday, July 3rd, is *Yellow Drive-It-Yourself* week in Chicago. On any of those days (except Saturday and Sunday) call a Yellow Cab—Calumet 6000—or pick one up on the street: Tell the driver to take you to the nearest Yellow Drive-It-Yourself Station: He will know where it is: **And our station will pay the cab fare.**

We want you to find out from actual experience how fine and *really economical our service is.* We know that if you will rent a car from us just once you will become a regular customer. So, on the above days, we are paying your cab fare to our station to make it easier for you to try our service.

It's Easy to Rent Cars From Us

Five minutes after you reach our station you can be on your way at the wheel of one of our cars. **You can rent a car from us almost as quickly as you could get your own car out of a garage.** There's no red tape about it. We don't ask you to "sign your life away"—nor do you need to be worth a lot of money, nor be a property owner.

No One Can Tell the Car You Rent from Us Isn't Your Own

They are not painted yellow. They look just like any privately owned cars. You have your choice of big 6-cylinder gear-shift cars, or Fords—touring cars, coupes or sedans. You'll be proud to drive any of them.

All are in perfect condition. Before they leave our stations they are thoroughly cleaned and polished, and carefully inspected to see that they are in perfect running order and full of gas, oil and water.

Rates as Low as 12c a Mile

A "spic and span" 5-passenger Ford touring car costs only 12 cents a mile. A Ford coupe or sedan 15 cents a mile. A big 6-cylinder, 5-passenger touring car only 17 cents a mile. And a luxurious 6-cylinder sedan, 20 cents a mile.

We require no time or mileage guarantee. You can drive as long or as short a time as you wish.

And you pay only for the miles you actually drive—*except* on evenings after 6 o'clock; afternoon Saturdays and all day Sundays and Holidays, when a charge of 25 cents an hour for Fords and 35 cents an hour for gear-shift cars is added to the mileage charge.

And these charges include everything. Gasoline, oil, extra tires, and more insurance than most people carry on their own cars.

YELLOW DRIVE-IT-YOURSELF SYSTEM

Our Cars Are *Not* Painted Yellow

LOOP STATION, 175 W. Monroe Street
Just West of La Salle
Phone Main Fifty-Fifty

CENTRAL STATION
1426 So. Michigan Ave.
Phone Calumet Fifty-Fifty

SOUTH SIDE STATION
344 East 63rd Street
Opposite White City
Phone Englewood Fifty-Fifty

SO. SIDE SUB-STATION
6216 Cottage Grove Ave.
Opposite the Tejeaus
Phone Dorchester Ninety-Fifty

WEST SIDE STATION
3949 West Washington Blvd.
Just East of Crawford
Phone Kedzie Fifty-Fifty

ROGERS PARK STATION
1131 Devon Avenue
Just East of Broadway
Phone Rogers Park Fifty-Fifty

NORTH SIDE STATION
4346 Broadway
at Montrose and Sheridan
Phone Graceland Fifty-Fifty

More Than Incidental

Many are prone to think of eyeglasses purely as instruments of vision; but, in a very real sense, they are also articles of apparel. How fitting then, that an institution which maintains the highest standard of scientific skill and dependability in their making, should likewise excel in the important and delicate task of making them correct in style, good looking, and becoming.

Call or write for free booklet "Styles in Eyeglasses"

Always the best in quality but never higher in price

Almer Coe & Company
Scientific Opticians

105 N. Wabash Ave. · 78 E. Jackson Blvd.
18 So. La Salle St. · 527 Davis St., Evanston

Five minutes from anywhere downtown—and in Evanston

Rothschild-Johnston & Murphy Oxfords

Here's real economy - fine long wearing imported leathers, expert bench shoemaking, the finest quality throughout - and a price that's $3 to $4 less than shoes like these are worth

$12.50

MAURICE L ROTHSCHILD
State at Jackson
MINNEAPOLIS CHICAGO ST. PAUL

BUSINESS MEN OF U. S. OPPOSED TO INHERITANCE TAX

Referendum by Chamber of Commerce Held.

[Chicago Tribune Press Service.]

Washington, D. C., June 21.—[Special.] — Business organizations throughout the country, constituting the chamber of commerce of the United States, cast an overwhelming vote against the imposition of federal estate and inheritance taxes in a referendum, the result of which was announced today. They also are in favor of the establishment of an organization to coördinate state and federal systems of taxation.

The recommendations submitted in the referendum, together with the vote cast, follow:

1. That the federal government should always refrain from imposing estate or inheritance taxes. For, 1,995; against, 237.

2. That the estate tax now levied by the federal government should be repealed. For, 2,105; against, 126.

3. That there should be an organization of representatives of the states and of the federal government to coördinate national and state systems of taxation. For, 2,190; against, 56.

The position of the national chamber, as determined by the referendum, conforms with that taken by President Coolidge, the National Tax association, and the trust division of the American Bankers association.

The finance advisory committee contended that "the logical conclusion seems to be that the national estate taxes should not be imposed and those now existing should be abolished." It also insisted that immediate action be taken "in order that by continued use such taxes may not come to be regarded as apart from the permanent scheme of national taxation."

Steal Fernekes Records from Auto of Police

A sheaf of secret records bearing upon the investigation of the multitudinous criminal activities of Henry Fernekes and the youthful bandit's gang were stolen from the police fliver of Detective Sergeant Michael Naughton and his squad on Saturday night, it was reported at the detective bureau yesterday. Sergt. Naughton, accompanied by his squad, had parked their fliver near 61st street and Cottage Grove avenue while they had a bite to eat in a nearby lunchroom. When they returned the fliver was intact—but the precious records were gone.

Boyish Bobbed Permanently Waved
$15, $20, $25
for June and July only

Our reputation is founded on 20 years' experience with the highest types of establishments in Chicago, New York and Los Angeles.

Personal Attention Always
Phone for Appointment
Central 2204

Orlow's Permanent Wave Shop
Chicago, Ill.
162 N. State St., Suite 605
Butler Bldg.

Eat Your Evening Meal in Comfort at

Harding's Grill
70° cool
Delicious Steaks and Chops Served after 3 P.M. at
12 N. Clark St.
Ladies served at 68 W. Madison St.
After Theater Sandwiches a Specialty - Open till 1 A.M.

Beginning This Morning At

The Burley Shops
87 YEARS IN CHICAGO

Special Season-End Reductions
All Recent Arrivals Included—Nothing Reserved

JULY has long been the month of opportunity at The Burley Shops, but this year we inaugurate our customary Summer Discount Sale in advance of the usual date for the benefit of those leaving town for the warm months. ¶ Throughout the shops, on both floors, are enticing opportunities for replenishing your table service, or acquiring wanted decorative pieces and the unusual, or the selection of the most desirable gifts.

Discounts Range from 10% to 35%. Everything Reduced. Note These Examples:

Beautiful Table Crystal

Many and varied combinations at gratifying savings. Illustrated is a cool apple green pattern of exceptional beauty. The same design can be had in amber and crystal and all crystal.

Refreshment Services

Specials from the Glassware Shop include a wide variety of beverage sets — clear, crackled or gayly colored — and separate glasses and jugs in attractive and popular shapes. All specially priced.

For Cooling Drinks

A variety too wide to recount, in all the smart shapes, colors and decorations. Goblets, parfaits, sherbets, wines, cocktails — everything such a shop should have. You can't have too much glassware and this is an unusual opportunity to add to your service.

Dinner Sets Reduced

Illustrated — Minton Queensware
105 Pieces; Service for Twelve; Now Priced at $80

This season we include many of our popular open patterns which we are discontinuing, including sets of Minton, Cauldon, Spode Copeland, and leading French makes. Your range of choice is wide, both in price and decoration.

Many Unusual Values

Illustrated — English Queensware
105 Pieces; Service for Twelve; Now Priced at $70

Now is the time to enhance the beauty of your table appointments with new dinner ware, either in a full set or selected pieces. Complete services for twelve people, for any occasion, range in price from $45 upwards.

Exquisite Dresden

Compotes—$2.50 Plates—$1 up
All pieces at reductions for quick selling

For centuries Dresden China has been conspicuous for its distinctive beauty and graceful character. Lovers of fine wares will find much to delight them and at advantageous prices.

Lamps and Gifts

Left: Reproduction of early English lamp, in green, amber or clear glass — $7.50. Shade of parchment, decorated with interesting old print—$17.50. Center: Book ends in wide variety—art bronze, tooled leather, etc.—all greatly reduced. Pair illustrated, $4.98. Right: Wrought iron lamp in green and gold, decorated with Dresden flowers, $22.50. Pleated silk shade in orange and black, $7.50.

The gift sections deserve your especial attention.

Correct Tea Sets

Illustrated: 29 Piece Set, Service for 8, $17.50

	DOZ.		EACH
Sandwich Tray	$4.25	Tea Pot	$3.40
Tea Plates	8.40	Creamer	1.20
Cups and Saucers	8.40	Sugar Bowl	2.10

Many other highly pleasing patterns in English Queensware — blue, green, brown and lavender shades — assorted flower centers.

For the Porch and Garden

Each piece possesses distinctive beauty and is easily restored from time to time by washing. In bright Summer colors or terra cotta.

At left: Tall handled urn, highly finished, 21-inches high, $35. Window boxes, splendidly decorated and glazed, $7.50 to $15. Right: Large, ornamental pot, 12-ins., $18. Display includes bird baths, tree pots, etc., at sale reductions.

Gift Wrapping A Special Feature

"From The Burley Shops" means that the gift so labeled is not only correct and well-chosen, but is packed and wrapped as befits the occasion. Indeed, gift dressing is an art at The Burley Shops — a special service to patrons of which we are justly proud.

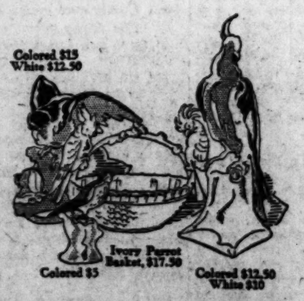

Decorative and Useful Conceits

Exceptional as gift pieces or to lend new charm to your own home, these faience pieces, at the lower prices, should have more than your passing interest.

Burley & Company
CHINA - CRYSTAL - LAMPS - ANTIQUES
Seven North Wabash Avenue
Established 1858

W. H. TAYLOR INC
230 South Michigan Boulevard

Taylor's Sensational Twice-Yearly
Pre-Inventory Clearance

Savings of One-Half and More

Below are listed representative values—just a few of the many hundreds of seasonable Coats and Frocks now being sacrificed without regard to cost. Taylor's Pre-Inventory Clearance is the money-saving event of the year for smart women.

An exact reproduction of a Martial et Armand model, originally $95; now $49.50.

DRESSES & FROCKS
For Every Formal, Informal and Sports Function

Afternoon Frocks of Georgette, made up in airy midsummer style. Formerly $68.50; now $35.00

Two-piece Frocks of printed and flowered chiffons; embroidered and trimmed. Formerly $70; now..... $37.50

Distinctive Printed Crepes, cool and summery, for sports and daytime wear. Formerly $75; now $39.50

Afternoon Frocks, fashioned from fine flat crepes with applique embroidery. Formerly $95; now at $49.50

Beaded Evening Gowns, of quality chiffons beautifully flowered; very original. Formerly $125; now $55.00

Sports Dresses of Kasha, in goldenrod, orchid and natural. Newest lines. Formerly $49.50; now $18.00

New Crepes, in pastel shades and high colors. Clever style treatments. Formerly $65; now... $35.00

Eight Frocks of Elizabeth crepe, in white and other shades for dress wear. Formerly $80; now at $42.50

Georgette Dresses for daytime and evening occasions; smart tucking and pleating. Formerly $100; now..... $52.50

Evening Gowns; a group of 35, all one-of-a-kind. Every fabric, style, size and color. Formerly $160; now.. $75.00

The Lowest Prices Ever Quoted by Taylor on Apparel of Taylor Quality

Typical Examples of Taylor Styles At Clearance Prices

COATS

Wraps of Black Satin, bordered with lynx or badger, effectively flared. Formerly $110; now.. $55.00

Faille and Bengaline Coats, very exclusive quality fabrics and furs. Formerly $115; now.. $57.50

Special Models for sports wear, flannels, kashas, etc. Diversified styles. Formerly $85; now at $42.50

Newly received Coats of Juana, Jeweltone, Charmeen and Ottoman. Rich furs. Formerly $135; now at $67.50

Direct Copies of exclusive Parisian formal Coats in weaves and furs of highest character. Formerly $185; now.. $89.50

NO NEED TO WAIT AND SWELTER

MORE OF THOSE COOL SUMMER SUITS

NEW arrivals just received, plus large reserves, place us in a position to fill all demands promptly.

Fine tropical worsteds from Belgium and France, flannels from England—mohair, crash, all cool, comfortable, smart-looking. THIRD FLOOR

MARSHALL FIELD & COMPANY
THE STORE FOR MEN

JULY PRICES NOW

Sample Dresses

$5

$13.75

SAMPLE CLOAK & SUIT SHOP
4th Fl. 36 So. State St.
N. AMERICAN BLDG.

Artistic Permanent Waving
$15 & $20
For a limited time only. Permanent wave of distinction, utmost beauty and lasting charm.

I offer the best attained in the art. Requires no water wave. Smartness, Hair Restored Permanently No Needle—No Acid

Appointments Arranged
Belle O'Connell
116 South Michigan Avenue
Phone Dearborn 2413

Chicago Daily Tribune.
THE WORLD'S GREATEST NEWSPAPER

FOUNDED JUNE 10, 1847.

ENTERED AS SECOND CLASS MATTER JUNE 3, 1903 AT THE POSTOFFICE AT CHICAGO, ILL., UNDER ACT OF MARCH 3, 1879.

All unsolicited articles, manuscripts, letters and pictures sent to The Tribune are sent at the owner's risk, and The Tribune company expressly repudiates any liability or responsibility for their safe custody or return.

MONDAY, JUNE 22, 1925.

THE TRIBUNE OFFICES.
CHICAGO—TRIBUNE SQUARE.
NEW YORK—512 FIFTH AVENUE.
WASHINGTON—40 WYATT BUILDING.
LOS ANGELES—406 HAAS BUILDING.
LONDON—138 FLEET STREET, E. C. 4.
PARIS—1 RUE SCRIBE.
BERLIN—1 UNTER DEN LINDEN.
ROME—GALLERIA COLONNA (SCALA A.).
PEKING—GRAND HOTEL DES WAGON-LITS.
SHANGHAI—4 AVENUE EDWARD VII.
TOKIO—IMPERIAL HOTEL.
MEXICO CITY—HOTEL PRINCESS.

"Our Country! In her intercourse with foreign nations may she always be in the right; but our country, right or wrong."
Stephen Decatur.

THE TRIBUNE'S PLATFORM FOR CHICAGO

1—Make Chicago the First City in the World.
2—Build the Subway Now.
3—Abate the Smoke Evil.
4—Stop Reckless Driving.
5—Elevate Sidewalks Downtown.

SMALL KILLS THE STATE POLICE.

John Walker, president of the Illinois Federation of Labor, would not have the state police bill. Small was pledged to him. Small used all his influence and the bill was killed in the house. No state police this year or next.

Small's administration in Illinois saw the most ferocious wholesale killing in the history of the state. Herrin is the blackest spot on the map, and it won't wash off. The massacre was known to be impending. It could have been prevented. It was not because a trimming governor would not act.

A good state police force would have prevented it. Illinois has the worst criminal record of all the great states and the men who defeated this bill can take the responsibility for consequences. The big banks can afford their own private guards. It is either a great hardship for the small town and rural banks or it is an impossibility for them. Good roads, fast cars, and unprotected communities. That is a combination to invite in every crook in the country from wealthy states which have state police to one which has none.

The bill had a referendum provision which was silly but expedient. Its promoters hoped the opposition might at least allow a popular vote on it. The controlling dictation would not stand for that.

This is something for which the state may remember Small's administration.

MURDER IN NEW YORK AND CHICAGO.

Chief Collins says Chicago has no more crime than other cities, but that the statisticians have pointed the finger at us. We don't precisely follow the chief on this topic. Facts arrayed and compared in the discussion of crime conditions seem to us important and not to be got rid of by scorning statisticians.

For example, Chicago with a population of about three millions has had 180 killings with the gun since January 1. New York with a population of about six millions has had 120 killings with the gun in the same period. This report is of June 17. In other words, New York with a population twice as large as ours has had only two-thirds as many killings with the gun.

These are statistics. They are also facts and they do not support Chief Collins, who reiterates the mayor's policy of trying to ferret out every petty violation of the law instead of concentrating on crimes of violence until they are brought within reasonable limit. Nothing in the experience of the community since this program was announced has shaken our belief that it is a serious mistake. On the contrary.

No one denies that relations exist between vice and crime, or between that serious outgrowth of the prohibition experiment, organized bootlegging, and certain conspicuous murders. That is not the question. Murder and other crimes of violence are committed at an intolerable rate in this city and not merely in the booze traffic. The police need all their resources to attack this directly and they cannot afford to diffuse them over the whole field of law violation, minor and major. In fact, fortunately, they don't try to, in spite of official pronouncements. But conditions show that emphasis is not placed where it is most needed and that an effective concentration is not yet accomplished for the citizen's security.

SHALL WE ENTER THE LEAGUE COURT?

Senator Reed of Missouri, stanch opponent of our entrance into the political system of Europe, has begun a campaign against our adhesion to the international court established under a protocol of the league covenant. Discussion of this subject is needed and Senator Reed's contribution will be worthy of thoughtful consideration by the American people and their representatives at Washington.

Without having arrived at a final judgment, we have been inclined to think that the question of adhesion is not as serious as either proponents or opponents believe. We do not think the court will be able to treat effectively any issues of first rate moment such as threaten the gravest international consequences, nor on the other hand involve us against our will in the most serious complications.

But if adhesion does not involve immediate serious commitment, it may very well set us in the path to eventual entanglement in the political network of Europe to a degree we might avoid by retaining our traditional independence. Our opposition to adhesion arises from this danger, and we suggest that with this in mind the senate consider the possibilities involved in the adoption by the league powers of such a scheme as was embodied in the recent protocol of peace and arbitration.

That was a plan for compulsory arbitration of international disputes and was defeated or at any rate postponed because the Japanese procured the inclusion of a provision not liked by the British dominions in the Pacific. But the protocol is not disposed of and is likely in some form to be adopted. It is worth while, therefore, for us in considering entrance into the international court to consider that this protocol is closely interwoven with the covenant of the league of nations and cannot be interpreted independently of that instrument. Its adoption would impose upon the court duties of adjudication and inferences of moral responsibility directly involved in the activities of the league.

The protocol is in effect an instrument for the defense of the status quo created by the treaties of Versailles, St. Germain, and the Trianon, fixing boundaries and obligations which are causes of profound discontent in Europe. It involves compulsions as to which we in America must have grave doubts, and we think the senate should consider very carefully what commitments to this complex of European policies might be implied in our participation in the international court, a tribunal which would be called upon to interpret and advise as to obligations and duties created by such a protocol and the interwoven terms of the league covenant.

The possibilities of entanglement may or may not be serious, but at least they should be thoroughly investigated and considered before we give adherence to the court. The nation has emphatically declared against entering the league scheme directly. It is no more willing to be drawn in by indirection.

WHY DO SCHOOLS CLOSE?

In a few days now Chicago's public schools will close for the summer vacation. Nearly half a million children will not have to go back to their classrooms until after Labor day in September. A few pupils—more than ever before, but still only a few—will attend the summer classes which the board of education is providing. Many more will find jobs. A handful will spend the entire vacation out of town; others will have a few days away. That leaves tens of thousands of children who will do nothing at all. We wonder why.

Unquestionably the chief reason that schools close in summer is historical. When free public education was established in this country most of the boys and girls lived on the farm. They were needed in summer time to help tear a living from the soil. That situation still holds in many rural districts. It certainly does not hold in Chicago in 1925.

For Chicago the year round school offers a partial solution of the problem of overcrowding. This city is lacking in adequate school facilities. We have more raw material than our educational factory can handle, working as it does only ten months a year. We believe the board of education for that reason alone should consider operating on a much larger scale than at present during the remaining two months. Educators estimate that the child who now goes to elementary school for eight years could save two of them if he went to school during his summer vacations. He could save a half year to a year in high school. The summer school is sound pedagogically, the experts say, and most children thrive under it.

Chicago summers are often hot, but, take them by and large, they are not unbearably so. Cooling plants such as have been installed in the larger movie theaters might solve that difficulty in the schools. Teachers, in any event, should be given considerable freedom to take their children out of doors and into the parks.

We would not penalize the child whose parents feel he should earn something in the summer months; nor would we penalize the fortunate child whose parents are able to take him out of town for his vacation. Rather, we believe, the schools should remain open for those who care to attend. Compulsory attendance laws might remain as they are; but any parent who wishes to send his child to school in summer should be able to do so.

Some of the children would protest, but it is our observation that the traditional dislike of school by the child is to a considerable extent just a tradition and nothing more. Most children like to go to school. And even if they didn't, we can't see that as an adequate reason for closing the schools in summer. We don't believe that the child's whims should be allowed to govern educational policies.

PAT O'DONNELL SAYS.

Patrick H. O'Donnell says he is taking the defense of John Scalise and Albert Anselmo "to vindicate the Italians of Chicago."

Mr. O'Donnell will get a good part of the considerable sum which will be spent in trying to save two Italian gunmen from punishment for murdering an Irish policeman. No decent Italian would consider such a defeat of justice a vindication of the Italians of this city. It would be not a vindication but a stultification.

Editorial of the Day

LEGAL ABSURDITY.

[Wisconsin State Journal (Madison).]

Opening of the trial of William Shepherd in Chicago for the alleged murder of Billy McClintock, his million dollar ward, reveals a curious quirk in the law regarding the disposition of estates. Shepherd is alleged to have poisoned his ward after securing his signature to a will making the guardian chief beneficiary. If the state proves its case it will be plainly apparent that the boy was literally killed for his money. And yet under the law as it now stands the murderer would still be entitled to take the estate. Only if undue influence in the drawing of the will can be established may the will be broken.

This would seem to be one case, and a clear cut one, where a new law is needed. There seems to be no possible argument why a murderer should be permitted to enjoy an inheritance from his victim, and it seems, moreover, reasonable to assume that such a law would have at least some effect in restraining killings.

Years ago a law providing that a murderer could not inherit from his victim was killed in the Illinois legislature. How, one wonders, did the legislature reason out its conclusion. What possible objection could be raised to such a law?

NOT IMPOSSIBLE.

An old New York farmer attended a big picnic at Binghamton and stayed over to watch the dancing at night. He hadn't been out in the world much, and he was deeply impressed with the girls' clothes at that dance.

"Some of the ladies' clothes I see here," he said, "plumb puts me in mind of a barbwire fence."

Somebody asked him why.

"Well," said he, "it's this way—they appear to protect the property without obstructin' the view."—Kansas City Star.

HE REALLY WAS LAZY.

A kind hearted gentleman, hearing a dog howling mournfully, decided to investigate the animal's ailment. He found the dog sitting calmly upon his haunches, but still emitting agonized yelps.

"What ails your dog?" he asked the hound's owner.

"O, he's just lazy," returned the owner unconcernedly.

"But laziness won't make a dog howl."

"Yes, but that dog is sitting on a sand burr."—Everybody's.

How to Keep Well. By Dr. W. A. Evans.

Questions pertinent to hygiene, sanitation, and prevention of disease, of matters of general interest, will be answered in this column. Where space will not permit, or the subject is not suitable, letters will be personally answered, subject to proper limitations, and where a stamped, addressed envelope is inclosed. Dr. Evans will not make a diagnosis or prescribe for individual diseases. Requests for such service cannot be answered.

[Copyright: 1925: By Dr. W. A. Evans.]

DRUG USERS DECREASE.

DURING a recent visit to the federal penitentiary at Atlanta I was told that a large proportion of the prisoners were committed for violation of the anti-narcotic laws. The authorities found it difficult to suppress traffic in drugs within the walls of the prison. Every keeper of a prison, jail or house of correction reports the same conditions.

And yet Kolb and Dumez of the public health service report that drug addiction is declining. In this report they admit that the jails are full of addicts, but they have a very good explanation for that fact. They even say it is a good sign. Since the days of De Quincey there has been a certain amount of glamour and romance about drug addiction. Every year sees this fading away. Drugs now have little attraction for the superior folks, and the addicts in those strata of society are becoming fewer year by year. On the other hand, addiction is now recognized as a disease—as a manifestation of a psychopathic state, and more and more it is being limited to the criminal classes.

The anti-narcotic laws are gradually being enforced. More and more are violators of these laws being convicted and jailed. These are the principal reasons for the growth of the prison population confined for violation of anti-narcotic laws in years that have witnessed a material reduction in the use of drugs.

Kolb and Dumez estimate that the number of opium addicts is now about 110,000. There may be about 15,000 cocaine addicts, but practically all of them are users of opiates also. The number of addicts was on the increase about 1900. In that year there may have been 264,000. The decrease was gradual until about 1916. It has been fairly rapid since then. The reduction in cocaine addiction has been still more marked.

These conclusions are based on a fairly close study of the production of opium in the world, the amount used elsewhere, the statistics of importation, the amount used legitimately for medical purposes, estimates of the smuggling and the assumption that each addict uses 6 grains of morphine or its equivalent daily. These figures are supplemented by analysis of the several surveys of addiction made in many sections of the country and by narcotic officers.

They find that many addicts in the better social levels have been cured. Among the criminalistic classes it seems about as useless to cure addiction as it does to jail them for crime. Both are manifestations of mental twists. The subjects go right back to drugs, just as they go right back to crime.

The tendency of the times is toward the use of concentrated drugs. Opium smoking has been wiped out. Very little laudanum and paregoric are now used. The use of morphine has been supplanted by the use of heroin along the Atlantic seaboard. It seems probable that the manufacture as well as the sale of heroin will be prohibited before long. It is almost useless from the medical standpoint, while it lends itself readily to addiction and to smuggling.

Kolb and Dumez properly refute the notion that the carelessness of physicians has caused much of the drug addiction. The peculiar psychology of the drug addict makes him blame some one other than himself for his condition. He generally blames some physician. They say only about 2 per cent of the addicts can blame physicians with any show of justice.

They predict as follows: "We may look forward to the time when the few remaining addicts will be those using it because of incurable disease and psychopathic delinquents who spend a good part of their lives in prisons."

STILL INFECTED.

E. H. writes: About five or six weeks ago I was operated on for pleuropneumonia, and, as the wound is still open, running occasionally, I would be very much obliged if you would let me know what causes this and how long it will remain that way. I am 50 years of age.

REPLY.

Your pleura is infected. The running will not stop until the infection is terminated. In a few cases it is necessary to remove parts of the ribs before this will be accomplished. In any event, you are liable to have this running to contend with for some time yet.

EXERCISE IS THE ANSWER.

Mary writes: When I was 12 years old I had diphtheria. It is two years since then and my knees crack and pain for the moment.

What can I do?

REPLY.

Exercise actively, systematically, and regularly. There is nothing else for you to do.

Your condition reminds us that secondary infections of distant areas are liable to occur during diphtheria.

As a result of that disease, the heart, kidneys, joints or other structures may be permanently crippled.

Your trouble should not get materially worse than it now is.

FRIEND OF THE PEOPLE

Letters to this department must be signed with names and addresses of writers.

BANG!

Chicago, June 15.—[To the Legal Friend of the People.]—Is it not unlawful to sell firecrackers before July 4? We have proof that a store in our neighborhood is selling them. The noise in the neighborhood is most distracting, especially when many retire early in order to get to work at an early morning hour. Can we not be protected in some way from noise? ANNOYED.

It is not unlawful to sell them before July 4. Have you tried complaining to the police about the noise?

TRIBUNE LAW DEPARTMENT.

HILLDALE AND MURPHY STREETS.

Chicago, June 10. — [Friend of the People.]—I live on north and south street, between Birchwood and Rogers avenues. Our street name sign at Birchwood reads "Murphy avenue." At Howard street the same street has a sign "Hilldale avenue." This should be corrected, as Hilldale ends at Rogers avenue, three blocks south of Howard. H. H. H.

Pursuant to council order of June 3, the name of Murphy avenue has been changed to that of Hilldale avenue and all Murphy street sign plates have been removed and Hilldale avenue plates erected by the sign division of this bureau.

THOMAS H. BYRNE,
Superintendent of Streets.

LANDLORD INTRUDES.

Chicago, June 17.—[To the Legal Friend of the People.]—Does a landlord have the right to enter my apartment at any time he sees fit, without asking my permission? He does so right along, and I claim he has no right to do so. A. W.

Not unless the lease expressly gives him such privilege.

TRIBUNE LAW DEPARTMENT.

FROM THE TRIBUNE'S COLUMNS

60 YEARS AGO TODAY

JUNE 22, 1865.

WASHINGTON.—About 20,000 rebel prisoners remain to be discharged. Of these 9,000 are at Point Lookout and the remainder are at Fort Delaware and Johnson's Island.

BOSTON.—A meeting to consider the reorganization of the south was held in Faneuil hall. Among the speakers were Theophilus Parsons of Harvard university, R. H. Dana, Henry Ward Beecher, Senator Pomeroy of Kansas, and Dr. George B. Loring. The tenor of the meeting was that the public faith stands pledged to the emancipated slaves and their posterity; that their freedom shall be full and perfect and shall include the right to vote. A committee of nine was named to draft an address to the people of the United States setting out the necessity of reorganizing the rebel states so the former slaves shall lose none of their rights.

WASHINGTON.—In the Lincoln conspiracy trial Mr. Doster read a statement from Atzerodt, one of the conspirators on trial, in which he said he was one of the party who agreed to kidnap President Lincoln, but when Booth broached the assassination he (the prisoner) positively refused to have anything to do with the affair. He said Booth wanted him to murder Vice President Johnson, but he refused to do that, too.

WASHINGTON.—Edmund G. Ruffin Sr. of Virginia committed suicide at the home of his son near Danville. The venerable ruffian, it will be recollected, fired the first gun in the attack on Fort Sumter in 1861. He left a note directing that he be buried in the clothes he wore when he shot himself, and without a coffin. The note continued: "I cannot survive the loss of the liberties of my country."

WASHINGTON.—Mrs. William H. Seward, wife of the secretary of state, is dead. The secretary of the navy directed Maj. Gen. Hancock and staff to accompany the body to Auburn, N. Y., for burial.

CHICAGO.—The present police force of the city is as follows: One superintendent, three captains, eight sergeants and 122 patrolmen.

25 YEARS AGO TODAY

JUNE 22, 1900.

PHILADELPHIA.—As predicted the Republican national convention nominated Theodore Roosevelt for Vice President on the ticket with President McKinley. Both nominations were by acclamation and were made amid scenes of wildest enthusiasm. The feature of the convention was Gov. Roosevelt's speech seconding the nomination of McKinley, which had been made by Senator Foraker. Roosevelt was cheered for five minutes when he arose to speak.

LONDON.—Official advices from Chefoo state that the American consulate at Tientsin was destroyed by the Chinese on June 18 and that all foreign concessions have been seriously damaged after a bombardment lasting thirty hours. It appears that the Boxers cast lots with the Chinese regular troops and vigorously bombarded Tientsin, which was defended by a foreign garrison of from 3,000 to 3,500 troops, mostly Russian. The powers are massing the relief forces at Taku, where foreign troops are arriving in large numbers.

SALT LAKE CITY, Utah.—Brigham H. Roberts, recent aspirant for a seat in the national house of representatives, was convicted of polygamy by a jury on which sat four Mormons. The penalty is a fine of from $100 to $1,000 or imprisonment in the penitentiary not exceeding six months, or both.

MANILA.—Two hundred Filipinos met in Manila to determine honorable and decorous methods of securing peace. The terms were submitted to Gen. MacArthur, who accepted them.

CHICAGO.—As a result of concerted action by the Chicago and Milwaukee brewers beer went up $1 a barrel to $6.

10 YEARS AGO TODAY

JUNE 22, 1915.

ATLANTA, Ga. — The Fifth regiment, National Guard, is drawn up in full strength around the country home of Gov. Slaton to protect him from a mob of from 6,000 to 10,000 persons seeking to lynch him for commuting the death sentence of Leo M. Frank, convicted of the murder of Mary Phagen, a factory girl. As the mob started for the Slaton home, six miles from the city, it set up cries of "We want John Slaton, Georgia's traitor governor." The mob hurled bricks and stones at the soldiers when it found its way to the Slaton home blocked. At Marietta, the Phagen girl's former home, and at Newnan, Gov. Slaton was hanged in effigy.

CHICAGO. — Grace Potter, the pianist protégée of Mrs. George M. Pullman, who mysteriously disappeared eight days ago, wandered into the home of Mrs. Scott Durand at Crabtree farm. She was thin and haggard. Her friends believe she suffered a lapse of memory as the result of overwork.

JOLIET. — Warden Allen, whose wife, Odette, was murdered in the Aliens' apartment in the prison, stopped the lynch spirit among the "honor" prisoners when he sent them a letter urging them to be 100 per cent men. They were planning to lynch "Chicken Joe" Campbell, who is in "solitary," accused of Mrs. Allen's murder.

AUSTRO-HUNGARIAN HEADQUARTERS.—A battle is now raging for the possession of Lemberg. The railway and roadway to the city are in Austro-German hands and a wedge of the allied troops cuts straight through the Russian right wing, parts of which are retreating northward.

A LINE O' TYPE OR TWO

How to the Line, let the quips fall where they may.

MONDAY MORNING. Three rousing groans! Oh, it's tough to have to go back to work. BUT, NO! Cheer up! You had a good time yesterday, you're all sunburned and everything. It's June, leafy June, the loveliest month of the year, and there'll be plenty of time in the late afternoon and the wonderful starlit evening to take walks under the trees. Go on, now, cheer up, or we'll bounce something at you.

M M M

Always Look Out for the Next Day.

Formally: Sir: Informally: Dear R. H. L.: Quite recently the warmth of the atmosphere made it necessary for me to get a nonmeltable complexion. And the next day it was so cold that all I had to do was slap my face and it fell off in pieces, my complexion, not my face! Forever 'n' ever——

PAT.

Something in That.

R. H. L.: You're wrong again. If the women can swim the English channel—then, b'gosh, the MEN can jolly well wash the dishes. GERRY.

"SHEPHERD DEFENSE holds germs were too old to kill"—*Tribune*. Looks to us like mistaken kindness. No germ should be given mercy merely because it is old. Suppose that same cry is raised about mosquitoes and flies? They tell us to swat the flies, and just when we are ready to swat some gentle soul says, "Don't kill that fly, the poor thing is so old." No, we insist that germs should be killed, whether they are young or old or even middle aged.

THE FOOL'S KISSES.

Kisses in a cluttered kitchen
Are both pleasing and bewitching
When there's barley soup a-brewing in the pot,
And a leg o' lamb a-roasting,
In its gravy taties toasting,
And the smell of apple pie a-piping hot.

Then the best of all good wishes
Is a chance to wash the dishes
And to kiss a cook that's fair and pleasing plump;
Though she may be fat and forty,
One so rosy can't be haughty,
And a jolly cook can never be a frump.

THE PHANTOM LOVER.

Get Ready.

R. H. L.: And ". . . Perhaps some other sultry summer night, when a golden moon rides low through an ebon sky, we shall sip again from a tall cold glass." The sultry summer nights are here, the golden moon rides low, he is with me, and to make our joy complete give us at least one of the Long Shot's soothing, cooling symphonies in liquor.

LOVELY LOIS.

EDWARD W. BOK is at it again. He has written another book. Ed ought to change his name to Edward W. Book.

ONLIE FIFTENE MINITS FRUM STATE STREET.

R. H. L.: I met my old side-kick, tha Yukon Kid, last nite on Mishigun Boolevard an' I'll tell tha naishun he wuz madder'n hell. "Lissen," sez he, "how far is 15 minutes frum Chicago?" "Wodayuhmeen?" sez me. "Yuh herd me," sez tha Kid, "how far is 15 minutes frum tha downtown shoppin' distrikt?" Rite away I figgers tha Kid has bin doin' too much interior dekoratin' at 2 bucks a pint, so I tries ter talk him home. After tha battle, we sat down an' he told me his story. Sad, very sad, an' yet rather amoozin'. It wuz like this: Tha Kid bot a lot in wun uv them new sub-divizhuns wot sum reel estait kunsern had jist opened up, wich wuz 15 minutes frum tha Loop. Wen he went out tüh see his lot, he desided that nuthin' short uv lightenin' kood uv maid tha trip in that length uv time. So he reetaliated by puttin' a cow on his lot. He figgered that by givin' tha naborhood a rural atmosfeer, tha reel estait sharks wood have a helluva time konvinsin' uther kustomers that this wuz all gonna be bizness property in 2 years, an' mebbee they wood give him his munny back if he wood remove tha bovine speeshies. "Well," sez I, "an' how did yer skeem wurk?" "Rotten," sez tha Kid, gittin' mad all over agen, "I lost my cow." "Did it die?" sez I. "Nuthin else but," sez tha Kid, "my cow wuz kilt in kold blud!" "Mebbe tha reel estait guys did it." "Nope," sez tha Kid, "tha dam prairie-woolfs got it."

SNOWSHOE AL.

M M M

BEATRICE and Ray Winship write madly in to add their names to the list. It all happened because Friday the Trib had this heading over a story—

Iowa Nonagenarian Who Knew Lincoln Is Dead

"I knew it, too," claims Beatrice proudly, and along comes Ray, and he insists that he knew it. And there must be others. We cannot say that we exactly knew, but we had our suspicions.

Oh, Well, How Much—That Is, How Old?

R. H. L.: What do I get for information in re one Comb Back Windsor? I ask you. DOROTHEA.

Write to Vox Pop.

R. H. L.: The fact that little boys of 6 and 8 are wearing long pants has caused me considerable embarrassment. I am a very small man, and today in a restaurant a strange waitress offered to bring me a high chair, and recently on a crowded street car a kind old lady offered to take me on her commodious lap. Everywhere I go I hear people saying, "Isn't he cunning?" And a kind old gentleman last week offered to buy me a candy bar when I wandered into a cigar store in search of the things that satisfy. Dem it, make them kids wear short pants. I'm not going to be picked on any more; you hear me? D. A. L. Y.

JOY-GAY.

(L. J.)

Oh have you seen Joy-Gay today
Dancing along her laughing way?

For if you've seen Joy-Gay today
You cannot somehow ever say
The world is not a happy place;
Or ever wind across your face
A tear stained, sorry scarf of gray
If only once you've seen Joy-Gay!
The happy poems of all time
Are just herself slipped into rhyme.

Oh have you seen Joy-Gay today
Dancing along her laughing way?

PIERROT.

THE EVOLUTION side in the Tennessee trial gets a setback. The gorilla from the New York Zoo that had promised Clarence Darrow he would turn state's evidence and admit that he had a cousin who composed jazz tunes, is so disgusted with the wide, floppy pants of the sheiks that he has written Bill Bryan that he will go on the stand and swear that he is absolutely no relation of the human race.

The Girl Was Right.

Rhl: It's got its drawbacks. Was at a hop last night and met a "zaftic" señorita. I spoke for the next struggle and after she had taken one look at my pan she burst out, "Ye Gawds! Another one of them mustacheers!" Such landgwich!

SENOR MICHEL.

SMILE! For if ever a smile is worth while, it's on Monday. Now, then, all together, SMILE! Very good, thank you. Now once more, SMILE!

R. H. L.

SAVING FACE

[London Passing Show.]

"Slip on the bracelets, mate. Here's the old woman, and I don't wan'er to think I went quiet-like!"

VOICE OF THE PEOPLE

Writers should confine themselves to 200 or 300 words. Give full names and addresses. No manuscripts can be returned. Address Voice of the People, The Tribune.

WANTED: APARTMENTS WITH SLEEPING PORCHES.

Chicago, June 19.—Why is it the contractors, builders, or architects of Chicago do not pay more attention to the sleeping porch idea? They spend a lot of time putting on the latest touches in their rooms and then skimp on the porches until there is hardly room for a chair.

More people each year are adopting the habit of sleeping out, especially during the summer and fall. It is the best tonic in the world and it not only improves their health but increases their business efficiency.

But you will walk miles and miles to find a flat with a sleeping porch. There is such a big demand for them that you would think the builders would get in line. It isn't necessary to have a glazed porch, just a simple screened porch is all. There are a few of these in the suburbs but practically none in the city.

Let them skimp on the bedroom but give us more porches. T. E. NOONAN.

GOOD CITIZENS AND SLAIN POLICEMEN.

Chicago, June 14.—The killing of two police officers by Italian gunmen may cause many good citizens who are otherwise calm and sober in their judgments hastily to condemn a great people rather than the individual criminal who is alone responsible for his crime.

There are conditions associated with the killing of these officers that many good citizens might disavow responsibility for, and yet in the collective sense the guilt is on their heads.

One of the inexorable rules of political graft that is indelibly hammered into the brain of every denizen of the underworld is that "those who play must pay." In every part of the world, and in all ages, the immoral woman has been the victim of the grafter. Gambling is another transgression of the law that has always been a most fertile source of graft for the law enforcement officer. But in all the world's history there has never been a law the breaking of which has yielded as much money to the blackmailer and bribe-taker in public office as the prohibition law.

The newspaper men very often tell about the great earnings of the bootlegger. What they do not tell is that the bootlegger gives up at least one dollar for protection for every dollar he puts into his own pocket.

The criminals who pay for the privilege of breaking the law know that the money they pay eventually reaches the pockets of an official of the city, county, state, and nation. These elected officials enjoy their power because they have been given the votes of the "good citizens" of the political divisions which they represent.

The good citizen should hesitate before he draws back his garment "lest he be defiled." He should disabuse his mind of the idea that he is blameless and without sin. He should not condemn a people or any particular group for conditions that he (the good citizen), in his collective capacity, is solely and entirely responsible for. JOHN W. MASKELL.

DOGS.

Chicago, June 18.—In your issue of the 16th E. M. B. states, "All dogs are worthless, filthy, and dangerous creatures, and should be exterminated"; also "They are really only parasites." Gunner Kasson, veteran musher, who, with his dogs, faced one of the worst blizzards in Alaskan history to carry serum to diphtheria ridden Nome, stated that at times he was completely lost, and had it not been for the lead dog, Balto, he would never have gotten through. Perhaps the citizens of Nome regard Balto and his teammates as "parasites." G. E. S.

A TEXAN AS AMBASSADOR.

Chicago, June 16.—There is a better understanding and a more friendly feeling between the state of Texas and the Republic of Mexico than all the other states combined; and since there are some big real brainy he-men in Texas, why not use a little common sense by putting politics aside and appointing a Texan as ambassador to Mexico.

W. A. BECKER.

THE MORMONS AND SLAVERY.

Chicago, June 19.—Thank you for your fine editorial on the condition of things politically, in the days of Joseph Smith and Brigham Young.

You found political opinion in America to be very unstable at that time, with small, isolated groups bitterly hating one another. How bitter this hatred was I had occasion to learn as a Mormon boy in Salt Lake City, for a beloved aunt went about always on crutches. A stone had been hurled through the window of her Missouri home and had permanently injured her back. Both of my grandfathers perished, one by murder, and the other from pneumonia following a mobbing and the looting of his home.

Looking for a reason, I hated to think of the Mormons as counterfeiters, bandits, and the like, as they were stated to be, for they had nearly all traced their ancestry back to earliest New England. My murdered grandfathers' brothers, for instance, had helped found Hartford, Conn., about twenty years after the arrival of the Mayflower. Joseph Smith's people had fought in the revolution and Salt Lake has a large chapter of Sons of the Revolution today.

I believe the key to the troubles of the Mormon area in Illinois is to be found in slavery issues. These who flung themselves at the Mormons most aggressively, excluding a few clergymen, afterwards flung themselves into the southern side of the war. After bleeding Nauvoo they created Bleeding Kansas.

A deeper study of the roots of the civil war will show, I believe, that Virginia aspired to expand pro-slave territory into the far west as early as 1821 and that from that time on pro-slave interests were very jealous of New England incursions into Illinois, Missouri, Texas, and the far west. They had determined to defeat the Missouri compromise by holding the anti-slavery folks pocketed in New England instead of themselves being pocketed below the Mason and Dixon line. Lieut. Gov. Lyburn W. Boggs, who ordered the Mormons expelled from Missouri, rushed on to California as soon as it was announced the Mormons might proceed there, and took a pro-slavery group with him.

A MORMON STUDENT.

LIFE OF A SCHOOL TEACHER.

Chicago, June 15.—One reason for so much absence from school by the teachers is the present nerve racking administrative rules. Teachers are marked down in success grades if found sitting down by the district superintendents. They are marked down if they don't keep up to date with their plan and progress book. They are criticized by principals many of whom were themselves hopeless failures as teachers, they are watched by assistant and district superintendents who have their positions because of politics, and, worst of all, the present superintendent has introduced a system of espionage whereby one teacher in each department in the high schools is relieved of half her teaching to visit the other teacher's room daily and report her findings to the principal. All this system of supervision is wrecking the health of the teachers.

A TEACHER'S WIFE.

LICENSING AUTO DRIVERS.

Chicago, June 18.—I notice that the bill for licensing auto drivers has been defeated, or postponed, by the legislature at Springfield in spite of the sentiment in its favor from all parts of the state. This means that morons, cripples, and lunatics will continue, for some time at least, to pilot locomotives and express trains on our streets and boulevards at the expense of life and limb to the rest of humanity.

It cannot be said that this bill was opposed by our legislature on account of public sentiment against it, and therefore we must look for some other cause for its defeat or postponement.

It is too bad that the weight of the few thousand dollars that would be spent by defectives in the purchase of automobiles with which to kill other people should be allowed to overbalance the weight of the sentiment in favor of the safety and security of human life first.

ANTHONY SIMS.

THE TEST OF PROPRIETY

[Punch (Copyright).]

Reclining Knight (of old fashioned tastes): "It seemeth to me, dear lady, that this mixed paddling is not quite decorous. Dost not thou agree with me?"
His Lady: "In sooth, I would be loth to indulge in it had I not better legs than yon fair dame."

SCOPES DEFENSE CHIEFTAINS MAP TRIAL STRATEGY

Darrow Goes to Battle Scene for Parley.

Chattanooga, Tenn., June 22.—(AP)—Attorneys for the defense in the evolution case began to assemble here tonight for a conference which tomorrow will carry them to Dayton.

Dr. John R. Neal of Knoxville, chief counsel for John T. Scopes, charged with violating the state law prohibiting the teaching of evolution in public schools, tomorrow will lay his plans with Clarence Darrow of Chicago.

CLARENCE DARROW

Mr. Darrow will address the Progressive Dayton club tomorrow night, and Tuesday night will deliver the commencement address at the John Randolph Neal College of Law in Knoxville.

Will Call Experts.

Dr. Neal admitted a number of witnesses would be summoned to give expert testimony at the trial. These witnesses have not been decided upon, he said, either as individuals or as to the type of expert testimony they will give.

Dr. Neal agreed with the statement of William Jennings Bryan that the power of the legislature was involved in the Dayton case. He disagreed with Mr. Bryan, however, upon the issue of religious freedom. The religious issue and religious freedom are involved, Dr. Neal said.

Open Scopes Defense Fund.

New York, June 21.—(AP)—Establishment of a fund to aid in financing the defense of John T. Scopes, Dayton, Tenn., high school teacher indicted for teaching the theory of evolution, was announced today by Dr. John Haynes Holmes, acting chairman of the American Civil Liberties union.

Dr. Holmes estimated that $10,000 must be raised if the case were ended without being taken to the United States Supreme court. Preliminary legal expenses, he said, have been paid for by the union and individuals.

St. Margaret-Mary Church Is Dedicated by Cardinal

Cardinal Mundelein yesterday dedicated the new church and school of St. Margaret-Mary, Chase avenue and Elwood street. The dedication also marked the celebration of the silver jubilee of the ordination to the priesthood of the Rev. George T. McCarthy, the pastor. The dedication sermon was delivered by the Very Rt. Rev. John McCarthy and the Rt. Rev. Mgr. Edward A. Kelly gave benediction.

BABY, 2, SAILS 3 STORIES ON SCREEN; UNHURT

(Pictures on back page.)

Little Richard Scott, 2 years old, bears a charmed life. At least that's what little Dick's parents, Mr. and Mrs. S. E. Scott, 5616 Normal avenue, his small brothers and sisters, and even little Dick himself have begun to suspect.

On Saturday night little Dick, while seated on the family kitchen table, leaned comfortably back against a window screen the better to contemplate a jar of jam reposing just temptingly without his jurisdiction.

Suddenly there was a rending tear and a crash, and the screen, along with little Dick, dropped magically from sight. It was three flights up and the horrified parents raced madly down to the courtway. But instead of a mangled heap, there sat little Dick upon his screen as smiling and chipper as you please. A protruding ledge at the first floor had broken the force of the fall. He had escaped without a scratch.

Chicago Plan Commission Holds Meeting Today

A recent agreement of federal, state, and county highway officials with heads of the Chicago plan commission is expected to form the chief topic of discussion at the fifteenth annual meeting of the commission at noon today at Hotel Sherman. The annual report of the commission is to be presented by Eugene S. Taylor, manager, and others to take a leading part at the conference are Charles H. Wacker, chairman, and Frank I. Bennett, vice chairman.

AMERICA'S SMARTEST FOOTWEAR

CH WOLFELT CO

The BOOTERY
Smart Shoes for Women

60 EAST MADISON STREET

Going Into the Second Week of Our

Greatest Sale

Such a response has rewarded the effort of this sale of America's smartest footwear as never before has been known in Chicago. Over a dozen beautiful new Summer styles have arrived during this sale and more are coming in daily—all are included in this sale in order that we can inaugurate our new policy, which is to be the greatest innovation in fine footwear. All this week, regardless of former price—

Every Pair of Wolfelt Shoes at

$5.75 $7.75 $9.75 $11.75 $13.75

Wolfelt Hosiery
At $2.65 and $1.65

—at $2.65 is a full selection of our "Special."
—at $1.65 is a full assortment of our full fashioned chiffon hose.

AT THESE EXCEPTIONALLY LOW PRICES EVERY SALE MUST BE FINAL

No Exchanges—No Credits—No Refunds—No Mail or Phone Orders—No C. O. D's.

HESS Welded Steel FURNACE

Pipe furnace; made in 6 sizes for homes of 5 to 20 rooms—also churches, stores, garages, etc.

Fuel Economy—Cleanliness—and an Abundance of Heat in ALL Rooms —or Your Money Refunded!

A Heating Plant Specially Designed for Your Home. Satisfaction Guaranteed.

Tests for over twenty years in homes all over the United States, prove that the exclusive features of Hess Welded Steel Furnaces are correct and in strict accordance with scientific, efficient heating and fuel-combustion principles.

WARM AIR MOST HEALTHFUL

No one would be so presumptuous as to deny that circulating warmed air, properly moistened, is most healthful. Also it is the quickest and most direct, and there is not the waste of time, heat and fuel impossible to avoid when water must first be heated, or steam generated.

CLEAN—NO DIRT, SOOT NOR GAS

Because of Riveted, Welded Seams instead of cement-filled joints. The entire fire-box, ash pit, and smoke chamber of the Hess Furnace are enclosed in the large steel radiator with riveted and welded seams, that are so solidly fused that they can never open. Ordinary furnaces have several castings laid together and the cracks plugged with cement, which is sure to loosen and permit gas, dirt, and soot to escape into the air chamber, to be poured into the rooms. *Hess Furnaces are guaranteed never to leak as long as they may be in use.*

LARGE STEEL RADIATOR DELIVERS ALL THE HEAT

All heat produced goes to warm the circulating air. Instead of thick, slow heating, small size castings, the Hess has a large steel radiator. Steel is a quick-heating material, and the great area of this heating-surface naturally assures a maximum of heat delivered to all rooms. None is wasted.

FUEL ECONOMY, RECTANGULAR FIRE BOX, INDIVIDUAL GRATE BARS; BURNS ANY FUEL. The same rectangular type fire box used in locomotives and power plants is used in Hess Furnaces. A live fire can be kept under the entire area—no dead pockets. Straight walls maintain even depth of fire. Individual grate bars, operated separately, liven up any section without disturbing the rest. All these factors are absolutely essential to efficient firing and fuel economy—which is impossible with any type of circular fire-box.

FIRE BRICK LINED FIRE-BOX—No Costly Burn-Outs nor Repairs. Fire Brick withstands the melting or cracking influences of high temperatures, and conserves these temperatures, so essential to perfect combustion. You get the full heating value of your fuel. You are also saved the enormous expense of tearing down your furnace and pipes to replace a cast iron fire pot or to recement cracks.

Hess Pipeless Furnace; warms the whole house with one register. Made in four sizes.

SOLD AND INSTALLED BY THE MAKERS

Phone us—West 1013, for our estimator to call and tell you what it will cost in your home. Owners can obtain a Hess Furnace on time payments—pay as you use it. Our guarantee of satisfaction or money refunded is your assurance of a comfortable, well-heated home. If you live at a distance, send us a sketch and learn about our free plan service, and how you can install the heater yourself and save money.

SPECIAL RATES TO CONTRACTORS

Ask for our 48-page illustrated booklet on heating. It's free for the asking.

HESS WARMING AND VENTILATING COMPANY
1220 to 1227 South Western Avenue, Chicago
Branch Offices: Brooklyn, N. Y.; Detroit, Mich.; Cincinnati; Milwaukee, Minneapolis

Protect Your Furs from Summer Heat in Our Cold, Dry-air Vaults

MARSHALL FIELD & COMPANY

Cool Versions of the Mode

Poiret Introduces This Hat "Pour le Sport"

Of lustrous knit fiber, its pliability makes it most attractive for sports and street wear—to say nothing of its charm for summer dancing. In several lovely colors, trimmed simply with ribbon, it may be rolled without injury. As the number is very limited, we suggest an early selection.

French and Debutante Salons, Fifth Floor, North, State

"I'll Meet You at Field's"

The Tea Rooms, cool and restful, are pleasant places to meet any time throughout the day—perhaps to enjoy a daintily served breakfast in the Wedgwood room, the new special luncheon in the Walnut room, cooled by its fountain and ferns, tea with music in the Narcissus room.

Tea Rooms, Seventh Floor

The Party, Wedding and Gift Bureau invites you to see the last series of Tables set for these summer occasions: Little Folks' Circus Party, Tennis Supper, Fourth of July Supper, Bon Voyage Luncheon, Beach Tea, Motor Picnic, and others.

Second Floor, North, State

In the Galleries the charm of English Gardens is shown in many water colors by English artists.

Second Floor, South, Wabash

Sea-going Suits Are Gay and Comfortable

Even the most athletic swimmer will be pleased with the Bathing Suit mode which our large collection represents. Cut for comfort and carried out in gay colors, they have never been more attractive. And all the beach accessories are delightful, too.

Left, wool Bathing Suit, red, navy, black, green, contrasting border. $3.95. Flowered Terry cloth Bathing Coat, $8.75. Satin Bathing Slippers, $2.25. Rubber Cap, flower trimmed, $1.25. Right, wool Bathing Suit, white top, black or navy trunks. $3.95. Rubber Bathing Slippers, 95c. Aviation Cap, $1. A Water Ball, 40c.

Sports Section, Sixth Floor, South, State

From Italy, This Gown Of Handmade Filet Lace

The elegance of these slender, simply fashioned Gowns from Italy is unquestioned—the open designing of the handmade filet at once novel and eminently suitable and smart for summer. The Gown sketched has charming hand-embroidered net insets—another type outlines its pattern with a delicate tracery of rose, navy, lavender, pink, green or black thread. They are both $67.50.

As lovely and unusual are our many Chiffon Gowns printed in the new geometric and floral designs.

Women's Costumes, Sixth Floor, South, Wabash

Clothes to Keep Little Folk Happy and Cool

For 1-to-2-year-olds, Creepers, short of sleeve, of dimity hand-finished and hand-embroidered, special, $2.95; percale Creepers, striped or checked in white, blue, green and tan, special, $1; other styles, $1.75 up.

For Boys of 2, 3 and 4, Suits of tan, blue or green chambray, white collar and cuffs, special, $2.95. *For Sister, 2 to 6*, Bloomer Dresses in red, green or blue prints, organdie frill, $1.95.

Pique Hats, several styles, $1.

Bathing Suits, sizes 2 to 6, novelty, all wool, $2.50; one-piece, all wool, contrasting band, red, green, blue, $1.75; Rubber Slippers, 85c.

Clearance of Coats, sizes 2 to 6

Infants' Section, Fourth Floor, North, State

IMPORTED Shoes find goatskin a leather of texture and quality well suited to informal lines. The recently arrived model sketched above combines brown straps with champagne colored goatskin. $13.50. In white linen with kid trimming and straps, $12.50.

Women's Shoes, Fourth Floor, South, State

PETIT POINT Bags are surprisingly easy to make and very smart to carry. A canvas foundation stamped with any one of many exquisite designs may be purchased with complete directions and sufficient silk to finish the bag. Priced at $15.

Stamped Goods, Third Floor, South, State

Models Reduced In Ninth Floor Custom Apparel

Models from the leading designers as well as exclusive models from our own Custom Apparel Section are generously reduced in this clearance. An excellent opportunity to purchase garments of every type, wraps and frocks for formal, informal and sports wear at much less than their original markings.

Custom Apparel, Ninth Floor, State

Love for Beauty—Beauty for Love

Madame Love
FRENCH BEAUTY SHOP
17 YEARS EXPERIENCE
PARIS, NEW YORK, CHICAGO

Shampoo, Wave & Curl, $1.50
Shampoo Water Wave.....$1.50
Shingling, by Men Barbers. 1.00

No Appointment Necessary
1422-24 Stevens Bldg., Dearborn 5412
1950 Lawrence Ave., Ravenswood 3262

Summer Prices Are Low

SPECIALISTS of highest reputation Madame Love's assist in beautifying the woman who plans a summer tour or a vacation out-of-doors. All work is directed personally by Mme. Love, and is strictly guaranteed.

Permanent Waving Oil Steamed
Entire Head, **$20**
Soft, natural curl—no kinks.

Inecto Hair Dyeing $4
Restores gray hair to its natural color without injury to texture.

Manicuring, 50c
Face Massage, Honey Pack will remove wrinkles, close up pores and bleach the skin..$1.50

Nestle Lanoil Permanent Wave

No Other Charges **$10** Entire Head, 2 Hour Process

By using the most improved processes and only expert Nestle operators, we have been able to reduce prices to a minimum without sacrificing quality of work. We give you natural looking curls. No kinks.

Call Dearborn 1012 for Appointment

Dr. Dorsett
39 South State St., Room 506 Corner of Monroe

Elmer Doles High Praise to Students' Work

Three Programs Classed as Notable.

BY ELMER DOUGLASS.

The review of yesterday's broadcasts will be confined to three concerts, and all three were of unusual interest.

Somehow, observing at a distance the public recitals by artist students of the Chicago Musical college at Central theater at 3:30, a W-G-N feature, the thought is forced upon one that this affair is unique, and for many reasons. No other Chicago program of a similar nature contains so much material of the highest order in the same space of time.

There is not a moment of lost time. And the work being done by students under direct tutelage precludes distracting liberties with the scores. Further, to the listener there is an added fascination in the knowledge that the students are necessarily on the strict qui vive, for their future depends in large measure on their immediate artistic success.

In the evening, Simon pure coincidence gave us two concerts by the two winning choirs in the Chicago Church federation competitive choral festival held in Orchestra hall a month or so ago.

The Ebenezer Lutheran choir [which won first prize in the large choir group] and consisting of about sixty voices, sang through WEBH, 7 to 8, in a solid choral program. Except for the later hour, this could have been mistaken for one of this station's famous twilight musicals when at their zenith in musical worth and enjoyment.

Time after time it was noticed that the incoming tones in detail and the broader treatment of the musical phrases suggested orchestral treatment, though the voices themselves were pure voice tones. Against the mass singing stood out two bass solos by Harry E. Nordin, both superbly done. Everywhere the hand of the conductor, George E. Carlson, was evident, for choirs do not do these great things of their own accord.

The Ravenswood Methodist Episcopal church choir (winner of the first prize in the small choir section), consisting of thirty voices, appeared at W-G-N on the 9 to 10 o'clock hour. Being a smaller choir, the effect was more intimate. Besides, they had the lighter program of the two. Here again was noticed a similar unanimity of effort and effect, yet sufficiently light and spontaneous. The Ravenswood choir, in "Steal Away to Jesus," presented shadings and phrasings which were strikingly noticeable. For this choir Conductor Alexander Harley must be given full credit. In this concert the Drake Concert ensemble gave a number of selections.

Pioneers Celebrate Golden Wedding Anniversary

Mr. and Mrs. Frank G. Beaubien, 5737 Race avenue, yesterday celebrated their golden wedding anniversary with a family dinner at the Drake. They were married in Chicago fifty years ago yesterday. Mr. Beaubien is the son of Mark Beaubien, Chicago pioneer, who was born here in 1826, and operated the old Sauganash hotel at Market and Lake streets.

LITTLE ORPHAN ANNIE: Blue Monday

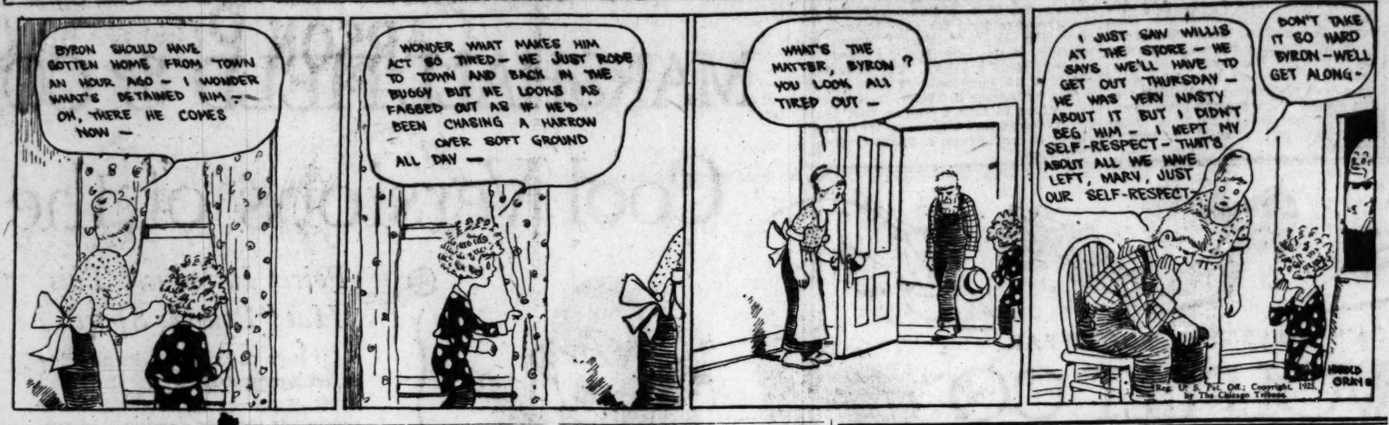

RADIO PROGRAMS FOR TODAY

(Monday, June 22.) *(Chicago Daylight Saving Time.)*

THE Lyon & Healy afternoon concerts broadcast daily through W-G-N, THE CHICAGO TRIBUNE station on the Drake hotel, except Saturday and Sunday, at 2:30, will feature this week Amy Degerman, pianist, who will present the following program:

To the Sea	MacDowell
Minuet a l'Antico	Seeboeck
Rhapsody	Brahms
Impromptu in F sharp	Chopin
Waltz in A flat	Chopin
Scherzo in C sharp minor	Chopin
Naiads at the Spring	Juon
Ballade	Debussy
Dance of the Gnomes	Liszt
Rigoletto Paraphrase	Verdi-Liszt

Following this, at 3 o'clock, will be heard rocking chair time, with readings from THE TRIBUNE and Liberty, and an unusual presentation of opera overtures on the accordion by the talented young artist, Sam Guarinello.

Miss Clementine Eastman, assisted by Miss Edith Johnson of the National Kindergarten and Elementary college, will substitute for Uncle Walt at Skeezix time for the children at 5:30. This half hour is conducted every Saturday and Monday by members of the kindergarten college.

The popular Drake concert ensemble and Blackstone String quintet will be heard today as usual from 12:40 to 2:30 and between 6:30 and 7. Tonight is silent for W-G-N after 7.

DETAILS OF TODAY'S W-G-N PROGRAM.
[Wave length, 370 meters.]

9:35 a. m.—And on the hour and half hour until 1:25 p. m., market quotations by Chicago Board of Trade.
11:00 a. m.—Butter and egg market from Chicago Mercantile exchange.
12:40 to 2:30 p. m.—Luncheon concert by Drake concert ensemble and Blackstone string quintet.
2:30 p. m.—Artist series from Lyon & Healy, featuring Amy Degerman, pianist.
3:00 p. m.—Rocking Chair Time—music, excerpts from Chicago Tribune and Liberty; special feature, Sam Guarinello, accordion.
5:30 p. m.—Skeezix Time for the children, conducted by National Kindergarten and Elementary college.
6:00 p. m.—Board of Trade market summary; closing stock exchange quotations by Paul H. Davis & Co., and baseball scores.
6:30 to 7:00 p. m.—Dinner concert by Drake concert ensemble and Blackstone string quintet.
SILENT NIGHT FOR W-G-N.

OTHER LOCAL PROGRAMS

6:30 and 7 a. m.—KYW [536]. Y. M. C. A. morning exercises.
7:30—KYW [536]. 15 minute devotional period.
10—WLS [345]. Weather; home question box.
11—KYW [536]. Butter and egg quotations, opening bond markets.
11—WLS [345]. Chicago poultry, butter, and egg markets.
11—WQJ [448]. Home program.
11—WHT [400]. Music, recipes; home talks; stock reports.
11:35—KYW [536]. Table talk by Mrs Anna J. Peterson.

ON W-G-N TODAY

AMY DEGERMAN, SAM GUARIMELLO. [Chambers Photo.]

12—KYW [536]. Weather forecast for middle west.
1—WLS [345]. Farm program; music; weather.
1:30—WMAQ [448]. Radio farm school.
1:45—WQJ [448]. Home program.
2—WIBO [226]. Afternoon program for shut-ins.
2—WLS [345]. Closing livestock, grain, dairy, fruit, and vegetable quotations.
2—KYW [536]. Chicago Motor club report on road conditions.
4—WMAQ [448]. Talk by Mrs. Marion B. Powell of Illinois Children's Home and Aid society. 4:30—Mary Oreighton, pianist; Paul Quinn, harmonica player.
6—KYW [536]. News, financial and final markets.
6—WMAQ [448]. Organ. 6:25—Family Altar league. 6:35—Jack Chapman's orchestra.
6—WBBM [226]. Samovar orchestra; Maridean Borresen, baritone; Dave Nudelman; Marie Winters, accompanist; Charlie Garland, pianist.
7—WHT [400]. Northland trip, Leola Aikman, soprano; John Clark, baritone. [Monday, silent night in Chicago.]

OUTSIDE CHICAGO

6—WWJ [352], Detroit. Dinner music.
6:30—WCCO [416], St. Paul-Minneapolis. Children's stories.
6:30—WEEI [476], Boston. Boston Saxophone band.
6:30—WJJD [302], Mooseheart. Dinner concert.
6:35—WGY [380], Schenectady. Two piano music.
6:45—WOC [483], Davenport. Chimes.
7—WBAD [275], Milwaukee. Milwaukee A. C. orchestra.
7—WLW [422], Cincinnati. Dinner concert.
7—WOAW [526], Omaha. Organ recital.
7:30—WEAF [491], New York. Bureau of Budget meeting; President Coolidge; U. S. Marine band; also WOO, WCAP, WOC, WEEI.
7:30—WSMB [319], New Orleans. Dinner music.
8—WBZ [333], Springfield. Shriners' band.
8—WGAZ [275], South Bend. Musical program.
8—WGR [319], Buffalo. Buffalo Shriners' band.
8—WOR [405], Newark. Musical program.
8—WTAS [302], Elgin. Popular musical program.
8:15—WLW [422], Cincinnati. Zoological Gardens entertainment.
8:30—KFNF [266], Shenandoah. Henry Field program.
8:30—WCCO [416], St. Paul-Minneapolis. Opening of International Kiwanis convention.
8:30—WHO [526], Des Moines. Baritone; soprano.
8:30—WJZ [454], New York. Talk, "The Night Air Mail."
8:30—WORD [275], Batavia. Music; bible lecture.
8:45—WHA [525], Madison. Good roads talk.
8:45—KDKA [309], E. Pittsburgh. Concert.
9—KFUO [545], St. Louis. "Honoring Our Parents."
9—WCBD [344], Zion. Second anniversary program.
9—WEBW [268], Beloit. Concert.
9—WEAF [491], New York. Invisible choir, also WCAP, WOO.
9—WHAD [275], Milwaukee. Marquette University studio program.
9—WHO [526], Des Moines. Dean Holmes Cowper program.
9—WSUI [483], Iowa City. Organ recital.
9:15—WBZ [333], Springfield. Songs of other countries.
9:30—WEEI [476], Boston. Nautical Garden orchestra.
9:30—WLW [422]. Cincinnati. Instrumental trio; male quartet.
9:30—WSMB [319], New Orleans. Musical program.
10—WGR [319], Buffalo. Vincent Lipez orchestra.
10—WREO [285], Lansing. Weather; ball scores.
10:30—WJJD [302], Mooseheart. Studio program.
10:30—WOR [405], Newark. Orchestra.
11—WCCO [416], St. Paul-Minneapolis.
11—WKRC [422], Cincinnati. Popular program.
11—WOI [270], Ames. Popular music.
11—WTAM [389], Cleveland. Euclid Beach orchestra.
12 midnight—WHO [526], Des Moines. Organ.
12:45—WDAF [365], Kansas City. Nighthawks' frolic.

SAFE BLOWERS FRIGHTENED AWAY.

Burglars who broke into the office of the Purity Cake company, 227 North Lincoln street, were frightened away before they could blow the safe. William Meyers, manager, reported the attempted to the central police.

Where rivers start

Glacier NATIONAL PARK

Open June 15 to Sept. 15

Climb up here to the continent's top where waters flow in three directions on their way to Hudson's Bay, The Gulf and The Pacific. Fish. Hike. Ride horseback. Camp out. Or live in fine hotels and rustic chalets.

Low Round Trip Summer Fares

You can travel direct to the Park gate aboard the superb New Oriental Limited. Leaves Chicago daily 11 p. m., Central Standard Time, via Burlington-Great Northern, for St. Paul-Minneapolis, Fargo, Grand Forks, Minot, Glacier National Park, Spokane, Seattle, Tacoma and Portland with free side trip from Seattle to Vancouver, B. C. and return. Starting June 25th, and up to September 15th, additional through sleeping car service to Glacier National Park will be provided daily by Burlington-Great Northern, leaving Chicago at 10:35 a. m. The best route to Alaska, California and the Orient. Low passes through the towering mountains. Cinderless roadbed for 1,100 miles. Open top observation car through the mountainous region beyond Glacier National Park this summer.

For free books on Glacier Park, low fares and other Northwest travel information apply to

E. H. Moot, General Agent Passenger Dept.
113 So. Clark St.
Chicago, Ill. Phone Randolph 6700
Ask us about Burlington Escorted Tours

GREAT NORTHERN

Route of the New Oriental Limited

Finest Train to Pacific Northwest—No Extra Fare

HASSEL'S SHOE'S

Hassel's "Skokie" $9

The "Skokie" is a perfect custom made oxford. Men who want the quiet, refined lines in their shoes will find just what they've been looking for in this handsome model. It's also very comfortable and dependable wearing. In fine tan or black calfskin, $9.

WHEN you buy shoes or any other commodity, you like to buy where you get the biggest value for your money.

Hundreds of Chicago men and young men always buy their shoes here at Hassel's. There's a reason. It's because they can always find just what they want in smart or conservative styles—our exceptionally large stock insures that. And they're always sure of complete satisfaction, too—our absolute guarantee takes care of that.

You'll find our prices reasonable.

$5, $6, $7, $8, $9, $10

HASSEL'S Northwest Corner Dearborn And Van Buren Streets

ESTABLISHED 1876

Blackstone Shop

SIX-THIRTY MICHIGAN BOULEVARD SOUTH

H. STANLEY KORSHAK ~ PRESIDENT

Beginning today at 8:30

FINAL CLEARANCE

The season's greatest values in midsummer and late spring fashions of typical *Blackstone Shop* distinction. Further radical reductions bring the prices well below the models' actual costs. The importance of prompt selection cannot be overemphasized.

FROCKS

Street, afternoon and dance dresses

$25 $50 $75

Formerly $95 to $165

COATS

In various weights, weaves and colors —woolens—crepes—chiffons

$75 $95

Formerly $175 to $250

ENSEMBLES

Ideal for summer travel and early fall wear

$95 $145

Formerly $195 to $265

HATS

7.50

Formerly to $40

LINGERIE

⅓ off

ACCESSORIES

THE BLACKSTONE SHOP

Tobey

Furniture · Curtains · Rugs
Interior Decoration

Clearance of Summer Furniture

IN accordance with our usual custom at this time of year, we are conducting a clearance of summer furniture. Price reductions that afford great savings have been made on a large group of reed, fiber, hickory, and painted furniture. The following list shows a few of the many bargains in this clearance:

Brown fiber settee, with the seat and back covered in velvet. Regularly $111	$ 79
Arm chair to match. Regularly $62	45
Parchment colored fiber chaise lounge, covered in cretonne. Regularly $73.50	36.50
Reed settee, with the seat and back covered in cretonne. Regularly $109	65
Arm chair to match. Regularly $38	24
Arm rocker to match. Regularly $39	25
Large reed suite of nine pieces. Regularly $618	325
Red decorated willow settee, with a cretonne seat and back. Regularly $60	35
Arm chair or rocker to match. Regularly $29.50	18
Large reed rocker, with a damask cushion, decorated in bronze and black. Regularly $64	32
Reed settee, in blue and black decorations. Regularly $112	56
Fiber settee, decorated in antique gold. Regularly $108	69
Arm chair or rocker to match. Regularly $41	25
White garden seat, with a trellis. Regularly $33.50	22
White garden table, with two high back benches, very suitable for a breakfast set. Regularly $69	46
Six-foot garden bench. Regularly $20	14
Sun dial on a pedestal. Regularly $24	16

Rustic Hickory

Arm rocker, with a woven splint back and seat. Regularly $11.75	$8.50
Arm chair to match. Regularly $10.75	7.75
Twenty-four inch table. Regularly $9	6.75
Side chair, with a woven splint seat. Regularly $4.50	3.25
A large, comfortable, round back arm chair. Regularly $11.75	8.50
Settee to match. Regularly $21.75	15.75
Drop-leaf rustic table. Regularly $21	15.50

There are also many odd lamps, tables, ferneries and other pieces at less than half of the regular price.

Mahogany Easy Chair $29

This easy chair is strongly built of solid mahogany, with a spring back and cushion seat, covered in Baker velvet. In mohair, it is $36, in jacquard, velvet or worsted mohair, $33.

Curtains and Fabrics

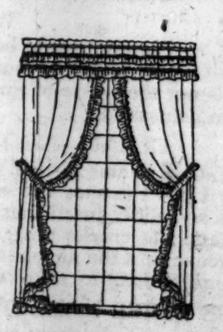

Ruffled Curtains With Valance $7.50

Regularly $10

These curtains are made of a fine quality cream colored French marquisette, trimmed with a sunfast edging in colors of rose, orchid, blue and yellow set on the heading of the ruffle. The curtains separately are $6.50, the valance $1.00.

Special Ruffled Curtains
192 pairs at $2.90 a pair
Regularly $3.50 to $4.75

These special curtains are made with the full ruffle and tie-back. Some are dotted in blue, gold and rose. Others are white voile with colonial ruffles in blue, rose and yellow. The white marquisette and grenadine are in the dotted and plain materials.

Cretonnes

We have a large selection of unusual designs in this material suitable for furniture coverings or window draperies in any room.

Regularly $1.25 to $2.50.....75c to $1.25 per yard

Sunfast Drapery Fabrics

These effective fabrics are being used more extensively in the home. They make very smart overhangings. *Regularly $4 to $7.50*.....$2.50 to $5 per yard

The Tobey Furniture Company
Chicago New York

Wabash Avenue and Washington Street

MEXICO SLASHES BUDGET 45 PCT., ARMY HIT HARD

BY JOHN CORNYN.

[Chicago Tribune Press Service.]

[Copyright: 1925: By The Chicago Tribune.]

Mexico City, June 21.—The budget of government expenses for the present year, totaling $291,000,000, just published, shows a reduction of 45 per cent under the budget for last year, after deducting from this year's budget the sum of $41,000,000 set aside to meet foreign obligations and $37,000,000 for home obligations. Heavy as the reduction is, undoubtedly the government will stay within the budget, as President Calles' policy is one of retrenchment all along the line.

The most significant reduction is in the appropriation for the department of war, which drops from over half the national income, or $200,000,000 last year, to $85,000,000, a cut of 47 per cent.

Not so encouraging, however, is the reduction in the department of education from $48,000,000 to $21,000,000, or 60 per cent. It is expected that the twenty-eight states of Mexico will contribute handsomely to education this year, thus relieving the federal government of a heavy load, as prosperity is beginning to reach them, whereas bankruptcy faced many of them last year.

It is stated semi-officially today that Mexico intends not only to continue its policy of retrenchment, but to increase the pressure, with a view to establishing national finances and credit at home and abroad on a firm basis, and incidentally to resume the payment of the interest on the foreign debt. A fund will also be provided to begin the payment of war claims.

The $10,000,000 budget for the department of agriculture seems to indicate that the government will make an attempt to fulfill its promise to help with agricultural machinery.

RESERVE BANKS TO HANDLE ALL ALIEN PROPERTY

Washington, D. C., June 21.—[Special.]—An important change in the administration of the office of alien property custodian, which has jurisdiction over about $276,000,000 in property belonging to former alien enemies, will be put into effect tomorrow by Frederick C. Hicks, successor in office to Thomas W. Miller.

FREDERICK C. HICKS.
[Harris & Ewing.]

Under the new centralized plan, urged by President Coolidge and administration leaders, Mr. Hicks has called in about $75,000,000 in deposits and securities from some 250 banks and will turn them over to the treasury and the federal reserve banks. All funds are to be deposited in the treasury and, when it is deemed advisable, will be invested in government securities. The federal reserve banks will become depositories for all alien property.

It is estimated by Mr. Hicks that $150,000 in commissions to banks will be saved by utilizing the facilities of the government.

Reorganization in the administration of the office followed a general audit by the treasury department of all holdings.

Arsenic Widow to Face Court Today in Indiana

Mrs. Anna Cunningham, the Gary widow, who last April confessed to killing three of her children by giving them arsenic in their food, will be arraigned this morning at Crown Point on a charge of murder. It is thought that she will plead not guilty and will go to trial, although a plea of insanity is probable. The woman has denied the confession.

CHAS · A · STEVENS · & · BROS

Italian Silk Underwear

is desirable for the traveler to include in her wardrobe because it is so easily taken care of.

Vests, $2.50

Bodice style vests with self shoulder straps are shown in tea rose, pink, white, peach or shrimp. Sizes 36 to 42, $2.50.

Marvelfit Bloomers

$3.75 and $4.25

Marvelfit bloomers to match vests described above. They have elastic at the knees and waist and are well reinforced. Price, $3.75; extra sizes, $4.25.

Marvelfit Union Suits

$5.95 and $7.50

Marvelfit union suits in pink are of the bodice style with self shoulder straps or have low round tailored necks. They are reinforced where wear comes most. Sizes 36 to 42, at $5.95; extra heavy weight, $7.50.

ITALIAN SILK UNDERWEAR—SECOND FLOOR

Pastel Shaded
Peggy Beads

6-Strand Necklace, $1.50

9-Strand Bracelet, 50c

This necklace and bracelet are fashioned of diminutive Peggy Beads in Roman stripe effects. Worn as a set—one gracefully complements the other.

JEWELRY—FIRST FLOOR

Toiletries

Bocabelli Castile Soap, for Monday only, 18c.

TOILET GOODS—FIRST FLOOR.

Handkerchief Specials

Women's white linen, corded borders, 18c ea., $1.75 doz.

Women's all linen hand embroidered, ¼-½ in. hems, 35c ea., $3.50 doz.

Men's all linen corded borders, 50c ea., $5.25 doz.

HANDKERCHIEFS—FIRST FLOOR

Suede Slipons

$3.50 and $3.95

Long enough to give the popular crushed effect at the wrist—these smooth suede slipons with dainty pinked tops may be worn for every occasion. They are shown in white, beaver, cocoa, gray, mode and butter shade.

Fancy Silk Gloves, special lot reduced to $1.50

GLOVES—FIRST FLOOR

Delmar Silk Hosiery

Picot Edge Chiffons

$2.95

3 Pairs for $8.35

A splendid hose for warm weather wear are these sheer chiffons of firm, fine weave—fashioned with a special hem-stitched top to prevent garter runs. Offered in Gunmetal, Dusk, Erable, Entendue, Manderine, Bacchus, Hoggar and White.

Delmar Silk Chiffons

$1.65

3 Pairs for $4.70

To insure extra wear, these lustrous silk chiffons have lisle tops and soles. Mellow, Parchment, Sand, Cowboy, Light Gray, Fog, Thrush, Camel, Peach and Blonde Satin are the most popular shades.

HOSIERY—FIRST FLOOR

Silks

Semi-Annual Sale of Silk Remnants

Plain, Printed and Novelty Silks

At About ½ Former Prices

Pieces Average 1½ Yards to 5 Yards

Twice yearly we gather together all the odds and ends and broken assortments of remnants left over from our previous season's business and mark them at much less than regular price. This year has been our biggest silk year—we thus have as a natural consequence many more remnants, in a bigger variety than usual. These remnants include every kind of silk. This is a big opportunity and a timely one.

Included in this great sale:

Crepe de Chine · Satin · Pongee · Canton Crepe
Printed Crepe · Taffeta · Chiffon · Brocaded Silk
Satin Crepe · Poplin · Georgette · Striped Tub Silk
Striped Crepe · Faille · Bengaline · 54-in. Printed Crepe

All weaves and colors, including white and black, are represented in one lot or another. The qualities and values are extraordinary.

Mark-down prices range from

95c to $3.95

SILK SECTION—SECOND FLOOR—WABASH

You have made up your mind to have more fine

ORIENTAL RUGS

Why not have them now while the saving to you brings them well within your expense budget?

OUR EXPANSION SALE PRICES ARE AMAZINGLY LOW

The reason is, our new addition, which will double our present space, will not be ready for several weeks, and in the meantime our importations are overcrowding us.

There are all sizes and varieties to choose from—individually selected by our representatives in the Orient.

Any rugs selected may be set aside for future delivery if desired.

Nahigian Brothers, Inc.
Direct Importers
ESTABLISHED 1890
28 and 30 SOUTH WABASH AVENUE
Constantinople Sultanabad

M. Menacker

2nd Floor
616 S. Michigan Ave.

FINAL CLEARANCE SALE

Before leaving for Paris we will close out

35 Dinner and Afternoon Gowns
None Over $95.00

15 Dresses and Frocks
At $65.00 and Less

Ensembles and Wraps
From $75.00 to $150.00

ECZEMA

PSORIASIS, ACNE, SYCOSIS, DERMATITIS AND OTHER SKIN DISEASES BANISHED

LUMAR
Trade Mark

Not temporary, but permanent relief. LUMAR will remove from affected area, and heal and restore a new healthy skin without leaving the least scar or blemish, and retain the same in healthy condition. Heretofore exclusively used in LUMAR INSTITUTE AND HOSPITAL, Chicago, with astonishing results. LUMAR can now be purchased for home treatment. Clearly written instructions accompany each package. Mail orders promptly filled.

6 ounce jar..... $5.85 | 16 ounce jar..... $9.75

Loop Store—State at Lake

Walgreen Drug Stores

BROADWAY AT WILSON
WILSON AT SHERIDAN
WILSON AT RACINE
SHERIDAN AT IRVING
SHERIDAN AT ARGYLE
LAWRENCE AT LEDGIE
LAWRENCE AT KIMBALL
63RD AT HALSTED
47TH AT GRAND

CARSON PIRIE SCOTT & CO

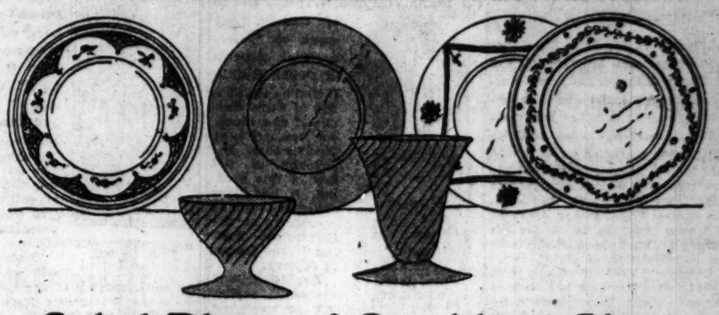

Salad Plates of Sparkling Glass

Crystal-Clear or Decorated in Rich Bands of Color

$7.50 to $35 Dozen

They're the vogue in table service now—these plates of glass—and it's a fashion very lovely as carried out in these plates.

Choice may be made in harmony with varied color schemes—from glistening crystal to the exquisite tints of amethyst, jade and amber. Three patterns, typical of the many, are sketched. Priced according to kind, $7.50 to $35 dozen.

18-Piece Luncheon Sets of Spiral Optic Glass Are Exceptional at $8 Set

Cool green is the color of the plates. The goblets and sherbet glasses have bowls in spiral optic glass mounted upon green glass bases. So these are very attractive. The set of 18 pieces is $8. Note the sketch.

Sandwich Trays of Glass in Jewel-like Colors Have Wide Bands Encrusted in Gold. Unusual at $6 Each.

Fifth Floor, North.

In a Selling at Moderate Prices

Finer Reed Furniture

Desirable for Both Town or Country Homes

A lighter note is given a room with the introduction of one or more pieces of furniture such as are featured here. These pieces are well made, so that they give excellent service, and the moderate prices assure real economy in selection.

Reed Chairs and Rockers, $14.50 to $35 Each

Ferneries of Reed, $10.50—Tables, $17.50 to $58

Comfortable Chaises Longues, $30 to $58

The finishes are widely varied and most attractive—bronze, black, apple green, sandstone, poylchrome, gray enamel and the pewter lacquer effect.

Cretonne and tapestry covers in striking pattern harmonize in color. Several pieces, typical of the groups, are sketched.

Sixth Floor, North.

Artistic in Design Are These Floor Aquariums $13.50

Out-of-the-ordinary in design—these floor aquariums have unusual decorative merit.

The stand is of hand-wrought iron with a graceful arm from which is suspended a bowl of heavy clear glass. Sketched. Priced at $13.50.

Fifth Floor, North.

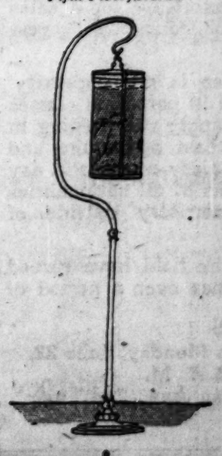

Bath-room Equipment

Overhead Showers and Bath Sprays

It is equipment such as this that proves its convenience by use.

The Overhead Showers At $10.50

The shower spray is piped in a circle. A duck curtain, pins and rubber attachment in the set. Sketched. $10.50.

Bath sprays at 95c, have the nickel-plated head and 5 feet of red rubber hose.

Bath-Room Scales Are $14.85

One has but to step upon these scales to be weighed accurately. The dial registers at the side of the tread. Priced at $14.85.

Toilet Bottles of Frosted Glass, 50c Each

Each bottle is lettered with the name of the drug or toiletry it is destined to contain. Two sizes, priced accordingly, 50c and 75c each.

Hoover Electric Sweepers May Be Purchased Here Upon a Convenient Payment Plan If It Is Desired.

Sixth Floor, South.

MORE LABORERS LEAVE U. S. THAN GAIN ENTRANCE

Washington, D. C., June 21.—[Special.]—More common laborers left the United States than were admitted during the first ten months since the two per cent quota immigration law went into effect, according to an analysis of immigration statistics made by the national industrial conference board.

There were 27,908 common laborers admitted from July, 1924, to April, 1925, as against 97,886 during the same period a year previous, but 44,750 left the country during the same time, leaving an actual deficit of 16,842.

Net immigration of all classes from July, 1924, when the new law became operative, to April, 1925, shows a decrease of 71.4 per cent as against the corresponding period the year before.

Printing Co. Founder Has Been Missing Since June 2

Charles F. Blakely, charter member of the Press club and founder of the Blakely Printing company, has been mysteriously missing from his home at 1037 North La Salle street since June 2. Mrs. Alice Hayworth, a relative with whom he lived, told the police that Blakely had been brooding recently over financial reverses.

LEAGUE OF NATIONS OFFICIAL TO SPEAK ON ETHYL GASOLINE

DR. ALICE HAMILTON. [Koehne Photo.]

Dr. Alice Hamilton, a member of the health commission of the league of nations, will speak on "International Aspects of Public Health, Including the Control of Ethyl Gasoline," at a luncheon tomorrow at the City club. Restriction of the sale of this product, it has been announced, will be considered at the September meeting of the league in Geneva.

Dr. Hamilton, assistant professor of industrial medicine at Harvard university and formerly a special investigator for the United States bureau of labor statistics, has just returned from a conference called by the surgeon general of the United States public health service. There she discussed ethyl alcohol and its danger to health.

TREASURY BOARD AIDING CONGRESS ON REVENUE BILL

Washington, D. C., June 21.—[Special.]—A board of treasury experts to sit with the drafting expert of the house of representatives has been selected by Representative W. R. Green [Rep., Ia.], chairman of the ways and means committee, to work through the summer on plans for improving and expediting legislative work on the proposed revenue bill.

REPRESENTATIVE W. R. GREEN. [Harris & Ewing.]

These experts will go over the technical features of the revenue law and make a tentative draft of a new bill. They will keep in close touch with Representative Green during his absence in Iowa.

"It is my hope to get the bill through the house before the holidays. It should pass both houses in time to apply to the taxes of this year, which will be payable next year."

DEATH NOTICES

IN MEMORIAM.

LORENZ—William Lorenz. In memory of my beloved husband, who passed away one year ago today, June 22, 1924.
My lips can not speak how I love you.
My heart can not tell what to say.
God only knows how I miss you
In a home that is lonesome today.
FROM YOUR LOVING WIFE, ZELMA
BARR LORENZ, MOTHER AND FATHER.
BROTHER AND SISTER.

PALUMBO—Mary Palumbo. In loving memory of our dear wife and mother, who passed away two years ago today, June 22, 1923. She will never be forgotten.
HUSBAND AND CHILDREN.

ALLEN—Henry W. Allen, June 21, 1925, husband of Martha L. Allen, father of Eleanor C. Allen, Mrs. B. L. Knowlton, Mrs. L. L. Steele, Mrs. C. G. Oleson. Funeral Tuesday, 2:30 p. m., from the residence, 295 Thatcher-av., River Forest. Interment Forest Home.

ANDREWS—Eliza Jane Andrews, June 21, 1925, beloved wife of the late William H. Andrews, mother of Charlotte J. Hall and Mildred A. Wright. Funeral services at residence, 6732 Crandon-av., Tuesday, at 2 p. m. Interment Oakwoods cemetery.

BARRETT—Bridget Barrett, nee Burns, June 21, 1925, beloved wife of the late James, loving mother of the Rev. Joseph F., James L., Thomas J. Funeral from her late residence, 11413 South Park-av., Wednesday, June 24, at 9:30 a. m., to Holy Rosary church, where solemn requiem mass will be celebrated. Interment at Mount Olivet. For information call Prospect 0071, 0072.

BERRY—Thomas E. Berry, beloved husband of Josephine, father of Edwin W. Berry. Services from residence, 3632 Flournoy-st., Tuesday, June 23, at 2 p. m. Interment Graceland.

BRANDT—Julia A. Brandt, nee Gelsdorff, June 21, 1925, late of 834 George-st., beloved wife of Henry E. Brandt, mother of Grover E., sister of Mrs. Fenelie Wunderle, Henrietta, G. R., E. W., and F. O. Gelsdorff. Services Tuesday at 2:30 p. m. at Graceland chapel. Remains at 929 Belmont-av.

BRAUER—Wilhelmina Brauer, June 20, beloved wife of the late Carl, fond mother of Albert, Mrs. C. D. Keefer, and Mrs. J. S. Klemme of Los Angeles, Cal. Funeral services Tuesday, June 23, at 2 p. m., from late residence, 6452 N. Talman-av. Interment St. Lucas cemetery. Los Angeles [Cal.] papers copy.

DONAHUE — Josephine L. Donahue, nee Shaughnessy, beloved wife of Thomas, fond mother of Reese, Marie, Martin, and Frank E. Donahue, sister of Mrs. Margaret Fisher, Mrs. Mary Barrett, and Mrs. Catherine Busch. Funeral Tuesday, 9 a. m., at her residence, 323 S. Kilbourne-av., to St. Mel's church, where high mass will be celebrated. Interment Calvary.

EBBERT—Nellie Swenie Ebbert, June 20, 1925, beloved wife of the late William H. Ebbert, fond mother of Mrs. W. J. Sennot, Mrs. R. E. Foster, Mrs. H. W. Smith, Frank W., George H., William H., Mrs. H. H. Pearson, Mrs. W. H. Lyman, Raymond L., and Mrs. W. W. Harris, sister of Mrs. Martha Swenie Sauter and Frank W. Swenie. Funeral Tuesday, 9:30 a. m., from her late residence, 1317 Winnemac-av., to St. Ita's church. Interment Calvary.

ECKERT—Maggie Eckert, beloved wife of Charles Eckert, sister of Mrs. Vanderleest, Mrs. Beremschot, Mrs. Stiasand, John Bosma, and the late Samuel Bosma, June 21. Funeral Wednesday, June 24, from late residence, 2700 W. Adams-st., at 2 p. m., to Forest Home.

GLASS—Mary Glass, nee Maulock, beloved wife of the late Meyer Glass, fond sister of Regina Gordon and Mrs. Martin Wax of Brooklyn, Mass., beloved aunt of Mrs. J. L. Frank, Sidney, Harold, and Rosalind Gordon. Funeral Wednesday at 2 p. m. from chapel, 4936 Broadway.

GOODMAN—Bessie Goodman, suddenly; late of 1847 S. Millard-av., beloved daughter of Ida and Jacob Goodman, sister of Dora, Phillip, and Israel, and the late Kate. Funeral services from chapel, 3111 Roosevelt-rd, at 2 p. m. Monday, June 22.

GROS—Adolph Gros Sr., June 19, age 73, at his residence, 3729 N. Ashland, beloved husband of Louise Best, fond father of Adolph Jr., Charles, Mrs. Louise Stahl, of the late Minnie. Funeral from chapel at Burling and North-avs., June 22, at 9 a. m., to St. Lucas' cemetery. Member of Massauer, Verein, Columbia lodge, Pioneer Mannie and Grand Harugari lodges. No reservations call Wellington 2763.

HANSEN—The Rev. Doctor J. H. Hansen, suddenly, June 20, aged 72 years, beloved of Katherine Bauer, Joseph Hansen, Mrs. Frihahn, and the late Rev. Jens Hansen. Remains will lie in state in St. George's church, 39th and Wentworth-avs., from Monday, 7 p. m., until Tuesday, 9 a. m., where solemn requiem high mass will be celebrated. Autos to St. Mary's cemetery call Yards 0549 or Boulevard 1411.

KALLISH—Sarah Kallish, beloved wife of Ted, fond mother of Mildred and Ruth, daughter of the late Joseph and Rosa Cohen, sister of Mrs. Harry Siegel, Mrs. David Feltenstein, Mrs. J. Kahn, Mrs. Alfred, and Harry Cohen. Funeral Monday, June 22, at 2 p. m., from chapel, 4644 Prairie-av., to Waldheim cemetery.

KARLING—Katherine Karling, nee Cura, suddenly, June 16; beloved wife of Henry Karling, loving mother of Katherine La Force, Lucille Kuhnen, and the late Henry J. Karling. Funeral Tuesday, June 23, at 8:30 a. m., from residence, 3848 N. Clarement-av., to St. Benedict's church; thence to St. Joseph's cemetery.

KEEFE—Emma Keefe, beloved wife of Daniel Keefe, suddenly, at Lansing, Mich. Funeral services at chapel, 130 S. York-st., Elmhurst, Ill., Wednesday, June 24, at 2 p. m.

KLAUS — Mary Klaus, nee Braun; beloved wife of Joseph, fond mother of Joseph, Norbert, Roy, and Gerald Klaus, sister of Mrs. Catherine Hannigan. Funeral from sister's residence, 5821 S. Rockwell, Wednesday, June 24, at 9:30 a. m., to St. Rita's church. Autos to St. Mary's. Member of Matilda court No. 4, W. C. O. F.

KREZ—Paul J. Krez, dearly beloved husband of Julia, nee Loeffell, fond father of Mrs. Helen Schweitzer, John, Mrs. Lillian Cloke, Leonard, and the late Paul J. Krez, Jr. Funeral Tuesday, June 23, at 9:30 a. m., from late residence, 550 Surf-st., to St. Benedict's church, where solemn high mass will be celebrated, thence to St. Joseph's cemetery. Member of St. Benedict's Court No. 24, C. O. F.; Catholic Council 950, K. of C., La Salle Council No. 925, Royal League, St. Benedict's Men's Society, Holy Name Society and N. A. L. E. No. 1.

LA FORGE—Gustave La Forge, suddenly, June 17, 1925; beloved father of Mrs. Carrie Ammon, John and the late William P. La Forge. Funeral Tuesday, June 23, at 8:30 a. m., from son's residence, 3848 N. Clarement-av., to St. Benedict's church; thence to St. Joseph's cemetery.

LA FORGE—Lena La Forge, nee Fluiter, suddenly, June 17, 1925; beloved mother of Mrs. Carrie Ammon, John and the late William P. La Forge. Funeral Tuesday, June 23, at 8:30 a. m., from son's residence, 3848 N. Clarement-av., to St. Benedict's church; thence to St. Joseph's cemetery.

LINDT—Elise C. F. Lindt, June 21, beloved wife of the late John A. E. Lindt, fond mother of Mrs. Wm. McRoberts, Mrs. R. F. Koch, George H., John H. and the late Catherine and Wm. Lindt. Funeral Tuesday, June 23, from residence, 4616 Dover-street, at 2 p. m. Interment, Rosehill. Brunswick 2625.

LUNDVALL—Emma Lundvall, June 20, 1925, at the home of her parents, 5840 Broadway, beloved daughter of Mr. and Mrs. August Lundvall, sister of Lily. Funeral from chapel, 2701 N. Clark-st., Tuesday, June 23, at 2 p. m. Interment Graceland.

McPHERSON—Lucy Harmon McPherson, widow of the Rev. S. J. McPherson, late of Chicago, at her home at Lawrenceville, N. J., June 19. Funeral Monday at Lawrenceville.

MEES—Mary Mees, beloved daughter of Jacob and Katherine Mees, deceased. Fond sister of Gertrude, Mrs. George Hochstetter, and Fred Mees, and Susan Herres, deceased, and Jacob Mees, deceased. Funeral Wednesday, June 24, 9:30 a. m., from chapel, 923 Milwaukee-av., to St. Mark's church, Campbell-av. and Cortez, where requiem mass will be celebrated at 10 a. m. Interment at St. Boniface cemetery.

OBERTOP—Jessie L. Obertop, 5046 S. Michigan-av., June 21, 1925, beloved wife of Julius L. Obertop, mother of Mrs. H. H. Moss, Mrs. C. E. Shaffer. Funeral services at chapel, 63d and Harvard, Tuesday, June 23, at 10:30 a. m. Interment at Rockford, Ill.

OLIVER—Carmyn Zern Oliver, June 20, age 25 years, at late home, 9752 Avenue H, beloved wife of Earl, mother of Virginia May and Warren E. Oliver, daughter of Mr. and Mrs. Frank Zern, sister of Mrs. Leonard Wood and Darrell Zern. Funeral Monday, June 22, 1:30 p. m. at her home to South Chicago Masonic Temple, Lady Garfield chapter officiating, at 2:30 p. m. Interment Cedar Park cemetery.

PATCHELL—John J. Patchell, June 20, 1925, at his residence, 439 W. 65th-st., husband of Edith, father of Ruth, brother of Amelia, Samuel, and the late William J. Funeral Tuesday evening, June 23, at 8 p. m., from chapel, 415 W. 63d-st., under auspices of Banner Blue lodge, No. 924, A. F. & A. M.; member of Banner Blue lodge, No. 924, A. F. & A. M.; Englewood chapter, No. 176, R. A. M.; Imperial council, No. 83, R. & S. M.; Oriental consistory.
ARTHUR G. WOODARD, Master.
FRANK GAGE, Secretary.

PEARSON—Lillian Eleanor Pearson, suddenly, June 17, at Springfield, O., late of 2214 Argyle-st., beloved daughter of Mrs. Martha Pearson, loving sister of Mrs. Anna Beach of Springfield, O.; Mrs. Mabie Swanson and Carl Pearson. Funeral services Monday, June 22, at 2:30 p. m., from Memorial Park cemetery chapel.

PETERSON—Mary Peterson, suddenly, June 18, 1925, late of 1407 Winona-av., dearly beloved wife of Peter O. Peterson, loving mother of Mrs. Ethel Blanfoul, Clarence F. and Leslie E. Peterson, fond sister of Amelia Williams, Charles, and Albert Erickson. Funeral services Monday, June 22, at 2 p. m., from Edgewater Mission chapel, corner of Bryn Mawr and Glenwood-av. Interment Memorial Park. Member of Comp. court, New Monitor, No. 427, I. O. F. Remains at chapel, 3419 N. Clark-st.

READ—Mary E. Read, age 58 years, mother of Mrs. Iris Wiberg, Mrs. Blanche Read Grantham, and Dr. William E. Read. Remains at home, 3506 Palmer-st., until 10 noon Tuesday. Services will be conducted at the chapel, 3834-36 Irving Park-blvd., at 2 p. m. Tuesday. Interment Acacia Park cemetery. Member Ben Hur O. E. S. No. 401.

RUST—Rena N. Rust, suddenly, beloved sister of Mrs. Hettie Armstrong, J. R. Rust, and Mrs. H. L. Vradenburg of York, Neb.; E. D. Rust and W. R. Rust of Tacoma, Wash. Funeral from 1910 Berwyn-av., Monday, June 22, 1925, at 9:30 a. m., to St. Peter's Episcopal church, Belmont and Broadway. Interment at Graceland.

SAUL—Miss Minnie B. Saul, member of Auburn Park chapter No. 167, Eastern Star. Services at German Evangelical Zion church, 8318 Green-st., Tuesday, June 23, at 1:30 p. m. Members requested to attend. EDITH BOSLER, Worthy Matron.
ANNA CARPENTER, Secretary.

SIPPEL—Christ Sippel, beloved husband of Christine, nee Bohn, fond father of Harry, Charles, and Edward, devoted brother of the late Charles, Henry and Mrs. C. Tegtmeyer. Funeral Tuesday, June 23, at 2 p. m., from late residence, 3134 Wallace-st. Autos to Beverley cemetery. Member of George B. McClelland council, National Union No. 495. For information call Yards 0175.

SMITH—Hazel Smith of 1739 N. Lawndale-av., beloved wife of Eugene G. Smith, mother of Warren, daughter of Dora and the late Charles Hieber, sister of Elmer and Mabel Hieber, Mrs. Fred Daehler, and Mrs. Charlie Adams. Time and place of funeral to be announced later.

THAL—Henrietta Thal, nee Sachs, aged 60 years, beloved wife of the late Fred W. Thal, loving mother of Ade F., Harry S., Mrs. J. Levy, and Samuel W. Thal. Funeral services Tuesday at 2 p. m., from chapel, 4649 Prairie-av. Interment South Side Hebrew Cong., Waldheim.

ZIMMERMAN—Raymond L. Zimmerman, suddenly, June 14, at Denver, Colo. Beloved husband of Beatrice W. and son of Nettie V. Zimmerman. Interment was at Oakwoods June 18.

CEMETERIES.

ROSEHILL CEMETERY.
All lots sold WITH FULL perpetual care. Desirable lots at moderate prices. Mausoleum crypts available in magnificent mausoleum. 5800 Ravenswood-av. Edgewater 0712.

CHICAGO'S MOST BEAUTIFUL CEMETERY.
MOUNT GREENWOOD.
Full Perpetual Care.
NO COMMISSION on Lot Sales.
Paid to Any Person.
MONTROSE CEMETERY CO.
Large Perpetual Care Fund with Trust Company. Cremation. Reasonably priced lots. 5400 N. Crawford-av. Jupiter 0967.

UNDERTAKERS.

C. H. JORDAN & CO.
Funeral Directors in Chicago 71 years. 200 E. Erie-st., at St. Clair. 612 Dearborn.

Keep Cool — Keep Fit!

A few cents a day
Keeps the heat away

GOOD LIGHTING and good ventilation in your office will increase business efficiency 50%. Good ventilation in summertime requires an electric fan to keep the air moving, cool and refreshed. Fan breezes blow away heat fatigue and help to keep up office production.

Phone for a
Randolph 1280—FAN!

Telephone orders (Randolph 1280) may be given our main store up to nine o'clock in the evening, and fans will be delivered next day.

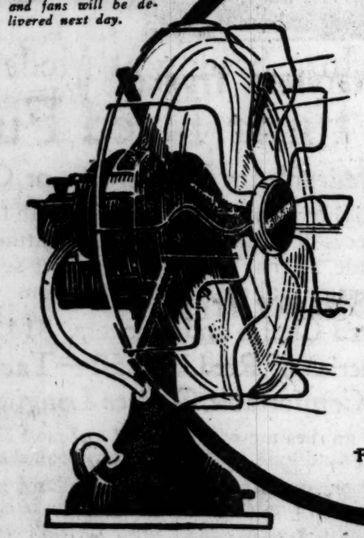

Westinghouse
Electric Fans
$7.50 and Up

Easy payments (with small carrying charge) added to your office electric light bills, if desired.

Federal Coupons Given

COMMONWEALTH EDISON
ELECTRIC SHOPS
72 West Adams Street
3127 Logan Boulevard 852 West 63rd Street 2950 East 92nd Street
4562 Broadway 6935 West Madison Street
Stores close at 1 P. M. Saturdays during July and August

Pow-Wow at BANFF

This summer. Come in June, if you can, and stay through September. Or come any time between. In July the Stoney Indians hold their annual Pow-Wow. See the proud peacockery of the chiefs' parade. See the bow and arrow shooting. See the symbol-painted teepees. See the Indian babies bouncing along in the hammock of the family Travois. See the bareback races. Take in the Canadian Pacific Rockies, reached only by

Canadian Pacific

You can see 500 miles of them from Canadian Pacific trains between Banff and Vancouver. We can plan your trip to see it all by daylight. Let us help you. Phone, write, or call for full particulars.

Thos. J. Wall, General Agt.
71 E. Jackson Blvd.
Near Michigan, Straus Bldg.
Telephone Wabash 1904.
Chicago, Ill.

The Indian Pow-Wow at Banff is

July 6-11

Nestle Lanoil Process
Permanent Wave
By Expert Nestle Trained Operators
Entire Head **$10** As Many Curls as Needed
Large, loose wave—absolutely no fuzz or frizz. Hours: 9 to 6, and open Monday and Tuesday evenings until 9.
NINA PARKER SYSTEM
14 W. Washington St.—Suite 910
Dearborn 2858

Are We Looking For YOU

For a Position Paying Salary and Commission?

We want young men of neat appearance and good personality for a sales position in one of America's largest industries.

Sales experience is not necessary. We will train you in part-time classes and teach you to apply the training in the field to the best advantage and greatest profit. Salary starts the day classes begin. Men of all nationalities considered. No territory outside of Cook County.

Men now in the field have earned comfortable incomes over a period of years.

Apply in person Monday, June 22,
8:30 A. M.
2214 S. Michigan Ave., 2nd Floor

SUBSCRIBE FOR THE TRIBUNE

Best way to reach
Ludington
[Michigan]
Hamlin Lake
Manistee
Onekema
Portage Lake

North Shore Line to Milwaukee: Pere Marquette Line steamers from there; arrive Michigan next morning. Through tickets.

47 fast trains daily between Chicago and Milwaukee. Dining and parlor cars. Convenient Chicago stations — "Loop"—South Side — North Side: Wilson Avenue, also Howard Street.

For schedules, fares and other information, inquire at ticket offices, or at Traffic Dept., 79 W. Monroe St., phone Randolph 6226 or Central 8280.

Chicago North Shore & Milwaukee R. R. Co.
Downtown Station: 320 S. Wabash Ave. Harrison 4127
Uptown Station: Wilson and Broadway Edgewater 3700
Buffalo checked thru to destination. C&NW

When Better Automobiles Are Built, Buick Will Build Them

7-10-67-A

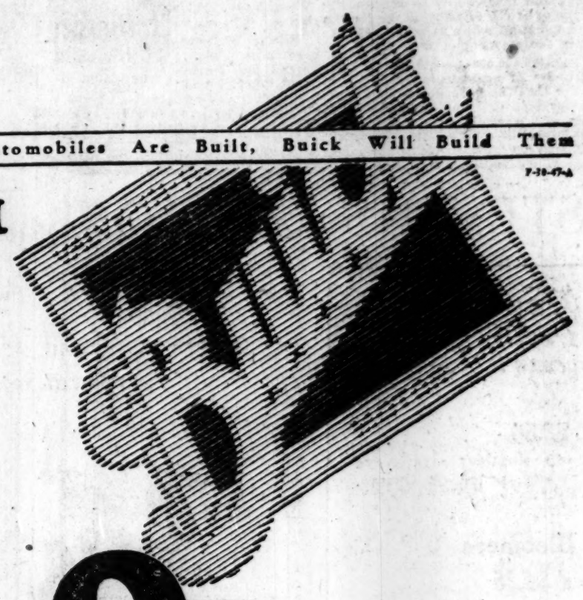

No. 21

Question: *Why is Buick so generally accepted as the Standard of Comparison?*

Answer: Because for more than 21 years Buick consistently has nearest approached the ideal of a dependable motor car. Everyone commends your judgment when you buy a Buick.

Wholesale and Retail **BUICK MOTOR COMPANY** Chicago Branch
DIVISION OF GENERAL MOTORS CORPORATION 21st and Calumet Ave.

SOUTH SIDE
James Levy Motors Co. 2257 Michigan Ave.
Faget Buick Co. 6108 Cottage Grove Ave.
Buick Motor Co., Retail Branch No. 4. 55th and Wabash Ave.
Bloom Auto Sales Co. 7715-17 S. Halsted St.
Roseland Buick Sales Co. 10952 S. Michigan
South Chicago Auto Sales Co. 9012 Commercial Ave., South Chicago, Ill.
Wm. Seggebruch Chicago Heights, Ill.
McFarland-Keenan Co. 3900 Grand Blvd.
Jackson Park Buick Co. 7134 Stony Island Ave.
Lenz Buick Co. Harvey, Ill.
Pronger Bros. Bine Island, Ill.

WEST SIDE
West Side Buick Sales Co. 4666 Washington Blvd.
Chas. Lange & Bros. Co. Milwaukee Ave. at Logan Square
James Levy Motor Co. 3832 Roosevelt Rd.
Buick Motor Co., Retail Branch No. 3. Madison St. at Euclid Ave., Oak Park, Ill.
Cicero Buick Co. 5504-06 W. 22nd St., Cicero, Ill.
Peckat Bros. Motor Sales Co. Maywood, Ill.
Fifth Ave. Motor Co. La Grange, Ill.
Cook County Auto Sales Co. Riverside, Ill.
Southwest Buick Sales Co. Argo, Ill.
Hinsdale Motor Sales Co. Hinsdale, Ill.

NORTH SIDE
Broadway Buick Co. 5701 Broadway
Northwest Buick Co. 3444 Lawrence Ave.
Buick Motor Co., Retail Branch No. 2. Corner Oak and Davis Sts., Evanston, Ill.
Chas. Lange & Bros. Co. 3159 N. Clark St.
North Shore Buick Co. Wilmette, Ill.
North Shore Buick Co. Highland Park, Ill.
Heinz Motor Co. Niles Center, Ill.
C. G. Wenban & Son Lake Forest, Ill.
Wm. Busse & Son Park Ridge and Mt. Prospect, Ill.

Summer Teddies and Brassieres
Now on Sale

Teddies of georgette crepe trimming with pleating and lace, in various colors, now specially priced at $4.95.

Teddies of quality crepe de Chine, daintily tailored in all light colors, also $4.95.

A Gossard uplift bandeau of soft, firm lace, which is ideal for light frocks, $1.00

Eichorn
72 EAST MADISON STREET
Chicago
On the Ground Floor

A picture-book
Free:

Rainier Park

Glaciers, forests, flowers, snow! See this great national playground and other wonders of the North Pacific Coast this summer.

Send for the book and for information about low summer excursion rates! 25

MY VACATION TRIP
Name
Address
Books or trips I am interested in! (✓) Round Trip Summer Fare from Chicago
☐ Yellowstone $ 6.50
☐ Pacific Northwest { Portland $4.00 / Seattle $4.00 / Tacoma $4.00
☐ Rainier Park $4.00
☐ Alaska (Skagway) 176.00
☐ Rocky Mts. (Helena-Butte) 59.00
Mail this coupon to M. E. Harlan, G. A. 73 East Jackson Blvd., Chicago, Ill.

MONUMENT
MAUSOLEUM OR HEADSTONE
Erected Anywhere by the Old and Reliable
CHAS. G. BLAKE CO.
Will be correct and durable. Free booklet. 731-1067 S. La Salle St. Wabash 9113
Works: Iowa St. 47th St. Fairfax 0218

THE DAVIS COMPANY

Telephone Wabash 9800 — Direct 2nd Floor "L" Entrance — State, Jackson, Van Buren

English Ware Utility Sets

Cream-body bowls, painted in gay colors. One each, 5, 6, 7, 7½, and 8-inch sizes. Usual price, $1.95. Monday **$1.25**

THE DAVIS STORE—SEVENTH FLOOR—NORTH

Women's Slicker Raincoats

Glistening yellow slickers. Smart, practical and popular. Large sizes only. Our usual prices, $6.95 and $9.50. While a very few last, Monday **$3.95**

THE DAVIS STORE—FOURTH FLOOR—SOUTH

9x12 Royal Wilton Rugs

Our usual price, $75. Heavy quality wool Wilton rugs. Discontinued patterns. Unusual value. Monday only **$57.50**

THE DAVIS STORE—SIXTH FLOOR—SOUTH

9x12 Axminster Rugs

Our usual price, $43.50. Splendid quality; attractive oriental patterns. Monday's low price is **$36.50**

THE DAVIS STORE—SIXTH FLOOR—SOUTH

Small Oriental Rugs

3½x6½ Beloochistan; our usual price, $27.50. Monday only **$19.50**

2½x5 Beloochistan; our usual price, $23.50. Monday only **$15.50**

2x3 Chinese; our usual price, $18.50. Special Monday only **$13.50**

1½x2½ Chinese; our usual price, $14.50. Monday only **$10.50**

THE DAVIS STORE—SIXTH FLOOR—SOUTH

4 Yard Wide Linoleum

This width will cover the average size floor without piecing. Square yard, Monday only **82c**

THE DAVIS STORE—SIXTH FLOOR—SOUTH

Ruffled Curtains, Tie Backs

Fine white grenadine in pin and fancy dot patterns. Each pair includes one pair of tie backs to match. Pair **$1.37**

THE DAVIS STORE—SIXTH FLOOR—NORTH

Opaque Window Shades

36 inches wide by 7 feet long. First quality, and all standard colors. Mounted on guaranteed rollers and priced very low. Monday only, each **58c**

THE DAVIS STORE—SIXTH FLOOR—NORTH

Attractive Cretonnes

36 inches wide, in pretty patterns, in light and dark colorings. Suitable for slip covers, comforters, and many other household uses. Yard **17c**

THE DAVIS STORE—SIXTH FLOOR—NORTH

Glass Refrigerator Sets

Three containers, 4½x5 inches, with cover. Save space in refrigerator. Our usual price, 69c. Monday, set **49c**

THE DAVIS STORE—SEVENTH FLOOR—NORTH

32-Piece Dinner Sets

Decorated in Scotch thistle with black lines; service for 6 people. Our usual price, $6.95. Monday **$4.44**

THE DAVIS STORE—SEVENTH FLOOR—NORTH

Women's Silk Hosiery at Less

Burlington quality, pure thread silk stockings. Mercerized lisle garter tops—reinforced heel and sole—seamless foot. Black and seven light shades. All perfect quality. Our usual price, 85c. Monday only **69c**

THE DAVIS STORE—FIRST FLOOR—NORTH

Smart, Stubby Umbrellas

Made of all-silk taffeta and mixture. Satin and fancy borders, 10 to 16 rib. Amber tips and ends. Variety of carved wood and amber handles. Silk cord loop. Monday's price **$3.95**

THE DAVIS STORE—FIRST FLOOR—SOUTH

Box Stationery for Vacation

A remarkable value in box stationery and correspondence cards. In this lot you will find linen deckle edges, bond paper with lined envelopes, and linen finished correspondence cards each ribbon-tied and neatly boxed. 24 sheets, 24 envelopes. Box **25c**

THE DAVIS STORE—FIRST FLOOR—SOUTH

Bright Finish Felt Hats

Our usual price, $3.95. Splendid quality felt hats in several practical shapes. All have velvet bindings—black, sand, wood, sapphire, and other colors. Monday **$2.33**

THE DAVIS STORE—THIRD FLOOR—SOUTH

Women's White Kid Belts

Wide and medium widths, perforated. A most unusual value, Monday only **50c**

THE DAVIS STORE—FIRST FLOOR—NORTH

Handsome Cedar Chests

High grade copper trimmed cedar chests; made by a concern well known for quality and superior workmanship. 40 inches long, 18 inches wide, and 17 inches high. Priced exceptionally low for Monday only at.... **$11.98**

THE DAVIS STORE—SIXTH FLOOR—NORTH

Rubber Balls

For Babies, or to use on beaches. Bright colored rubber balls. Monday **10c**

THE DAVIS STORE—FIFTH FLOOR—NORTH

Child's Disc-Wheel Scooters

With 8-inch rubber tires and roller bearings. Unusually low priced at **$1.69**

THE DAVIS STORE—FIFTH FLOOR—NORTH

12-Pc. Ice Tea Sets

Thin blown, fancy shape, six 12 ounce glasses and six colored glass sippers. Our usual price $1. Monday only, per set **64c**

THE DAVIS STORE—SEVENTH FLOOR—NORTH

Silverplated Teaspoons

A charming pattern, the Amherst, in gray finish. It's an unusual opportunity to get these at Monday's price, set of 6.... **98c**

THE DAVIS STORE—FIRST FLOOR—NORTH

This Store Is Easy to Get to and Cool to Shop in—

Our direct second floor entrance from Elevated Trains enables you to step from the "L" platform nearest your home directly into the cool of the store.

Each minute 265,000 cubic feet of air are pumped into this building, washed, purified, and cooled.

Monday Only

These items are on sale only from 8:30 this morning until 5:30 this evening. Each Monday more and more shoppers are learning of the remarkable savings offered at the Davis Store. Test us today.

You will find many other unusual values throughout the store besides those advertised on this page.

Look for the signs with the Red "D" as you walk through the aisles.

Model Corset Brassieres

Silk jersey top and silk brocade with six supporters. Sizes 32 to 48. Our usual price $5. Monday only **$2.95**

THE DAVIS STORE—THIRD FLOOR—NORTH

New Blouses

Plain and frilled—all white and white with colored trimmings. Monday's price.. **$1.55**

THE DAVIS STORE—FOURTH FLOOR—NORTH

Slipon Sport Sweaters

Silk rayon and fine worsted short and long sleeve models bright sport shades with color borders. All new and attractive. All sizes, Monday **$1.79**

THE DAVIS STORE—FOURTH FLOOR—NORTH

Dainty Net Guimpes

Trimmed with Venice and Valenciennes laces. Many pretty designs, long and short sleeves. Monday only **$1.75**

THE DAVIS STORE—FIRST FLOOR—SOUTH

Women's Cotton Vests

Fine white cotton rib, light weight, band top and bodice styles. Ribbon straps. Sizes 36 to 44. Our usual price, 25c. Special Monday at **21c**

THE DAVIS STORE—THIRD FLOOR—NORTH

Spot and Trouble Light

Delta. Black enamel shell with nickel trimming. Good substantial bracket and long wire **$1.89**

THE DAVIS STORE—EIGHTH FLOOR—NORTH

Boys' Crash Trousers

Made in gray and tan linene crash that launders and wears very well. Sizes 6 to 17. Monday only.. **$1.19**

THE DAVIS STORE—FIFTH FLOOR—NORTH

Men's Smart Straw Hats

Fancy and plain braids. Good shapes. Monday only **$1.45**

THE DAVIS STORE—SECOND FLOOR—NORTH

Men's Linen Handkerchiefs

Men's initialed handkerchiefs. Regular size, neatly hemstitched. Some slightly imperfect. Monday only.. **12c**

THE DAVIS STORE—FIRST FLOOR—SOUTH

Men's Summer Pajamas

Light weight, very cool, of good quality percale with neat lovely fibre silk trimming. Our usual price, $1.95. Monday **$1.54**

THE DAVIS STORE—FIRST FLOOR—NORTH

Men's Cloth Outing Hats

Men's and young men's cloth hats for outing and fishing, or the bathing beach, for work or play. Brown or blue. Monday only **25c**

THE DAVIS STORE—SECOND FLOOR—NORTH

Men's Athletic Suits Are Cut

Men's woven madras athletic union suits—large, roomy, cut with full taping and first quality buttons. An assortment of patterns to choose from. Our usual price, $1.05. Monday only **74c**

THE DAVIS STORE—FIRST FLOOR—NORTH

Men's Imported Golf Hose

Wool golf hose in fine knit and drop stitch styles. Fancy and plain color cuffs. Sizes 9½ to 12. Our usual price, $1.55. Monday only **$1.22**

THE DAVIS STORE—FIRST FLOOR—NORTH

Carton Palina Cigarettes

The new cigarette with a dash of Java! Carton of 200 cigarettes contains ten 15c packages. Monday **$1.25**

THE DAVIS STORE—FIRST FLOOR—SOUTH

Garcia Royal Cigars

Our usual 10c Perfecto size—for one day only. 3 for 25c. Box of 50 **$2.50**

THE DAVIS STORE—FIRST FLOOR—SOUTH

Sale of Iron Smoker Stands

Wrought iron—finished in black and gold with orange disk. Has three cigar rests and match holder. Our usual price, $1.75. Very special Monday **$1.29**

THE DAVIS STORE—FIRST FLOOR—SOUTH

50-Ft. Garden Hose at a Saving

Our usual price, $6. A non-kinking, ribbed surface, moulded couplings hose. Will stand hard usage. Standard size couplings. Monday's low price **$4.85**

THE DAVIS STORE—EIGHTH FLOOR—NORTH

Quality Lawn Mowers

Our usual price, $9.75. A high grade machine with three hardened steel blades and 9-inch drive wheels. Ball bearing throughout. Monday's price **$6.75**

THE DAVIS STORE—EIGHTH FLOOR—NORTH

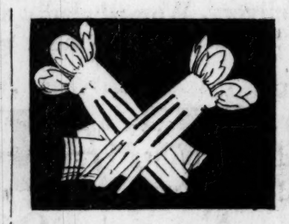

Women's Novelty Silk Gauntlets

1,200 pairs manufacturers' samples of heavy milanese silk, ruffled, flare, turnover, and strap wrist styles. Tucked and piped in contrasting colors. Double finger tips. Heavy embroidered backs in two tone effect. Black with white, mode, pongee, gray, beige and almond. All sample sizes, Monday only.. **95c**

THE DAVIS STORE—FIRST FLOOR—SOUTH

Embroidered Scarfs

Size 18x50. Colored embroidery on ecru cloth—most attractive! Our usual price $1.50. Specially priced for Monday **95c**

THE DAVIS STORE—SECOND FLOOR—SOUTH

3 pair Sample Dress Shields

A timely special, Monday at 3 pair for **25c**

THE DAVIS STORE—FIRST FLOOR—SOUTH

Today—A Coat, Suit or Dress for Only $10

Ensemble Suits—of summer weight flannels, Kashara and twills, in the newest ensemble styles.

Two-Piece Suits—of tweed, excellently tailored. Serviceable and trim for vacation trips.

THE DAVIS STORE—FOURTH FLOOR—NORTH

$10

Silk or Georgette Dresses. Reduced from our higher priced stocks for today only!

Lightweight Coats—Sport top coats or more dressy styles. Just what you will want and need for cool summer days.

THE DAVIS STORE—FOURTH FLOOR—SOUTH

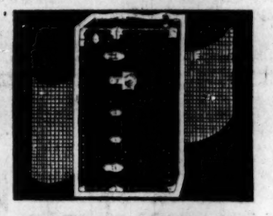

Wardrobe Trunks

Full size, 3-ply construction, reinforced with heavy hardware and extra heavy bindings. Has five drawers, shoe, hat box, laundry bag, and special locking device. These trunks are being sold far below their usual value—at the Monday price **$35.95**

THE DAVIS STORE—SECOND FLOOR—NORTH

Steamer Trunks

Just the thing for your summer trip. Capacious but convenient for small quarters. Metal covered and bound, two locks and center bolt. Nicely lined and equipped with divided tray **$6.50**

THE DAVIS STORE—SECOND FLOOR—NORTH

Tots' Summer Dresses

Reduced for quick clearance. Voiles, dimities, ginghams, Normandy voiles and batistes. All beautiful summer shades. Neatly trimmed in contrasting colors. Sizes 2 to 6 years. Monday only **$1.50**

THE DAVIS STORE—FIFTH FLOOR—SOUTH

Women's Linen Handkerchiefs

Pure linen, plain white or solid color, all the newest shades. Very smart for street or sports wear. Monday only price, 6 for 45c, or each **8c**

THE DAVIS STORE—FIRST FLOOR—SOUTH

Dainty Voile Chemises

Fine voile; prettily trimmed with dainty lace, insertion, shirring and tucks. Pink, honeydew, orchid, nile.. **$1**

THE DAVIS STORE—THIRD FLOOR—NORTH

Women's Cool Voile Step-Ins

Plain or fancy voile trimmed with lace edges and medallions. Peach, pink, orchid and white **$1.29**

THE DAVIS STORE—THIRD FLOOR—NORTH

"Happy Home" Aprons

Of firm, closely-woven ginghams—sizes 36 to 52. Various colors and styles. Well-made and full cut. Special Monday **9**

THE DAVIS STORE—FOURTH FLOOR—NORTH

Cotton Challis Kimonos

Smart styles and good assortment of colors and sizes. Monday only **98c**

THE DAVIS STORE—FOURTH FLOOR—NORTH

Women's Knit Union Suits

Pure white cotton, finely ribbed, band and crochet top, tight cuff or loose shell knee. Size 36 to 44. Our usual price, 69c. Special Monday at **49c**

THE DAVIS STORE—THIRD FLOOR—NORTH

Children's Summer Play Suits

Now is the time to buy a supply for vacation time. Made of durable denim and khaki. Sizes 2 to 7 years. Monday only **83c**

THE DAVIS STORE—FIFTH FLOOR—SOUTH

Stamped Swiss Aprons

Imported print swiss in orchid, brown, light blue, dark blue, and rose. Monday only **19c**

THE DAVIS STORE—THIRD FLOOR—NORTH

Unbleached Muslin Aprons

Stamped and made up. Several pretty designs. Monday only at **37c**

THE DAVIS STORE—THIRD FLOOR—NORTH

40-Inch Black Faille Crepe

An unusually fine quality. All silk, splendid for dresses, coats, and very smart this season. Our usual price, $3.50. Monday's low price **$2.45**

THE DAVIS STORE—SECOND FLOOR—SOUTH

Cotton Lingerie Charmeuse

Yard wide, white and underwear tints in striped charmeuse, for bloomers, slips and chemises. Yard **25c**

THE DAVIS STORE—SECOND FLOOR—SOUTH

Women's White Slippers

1,200 pairs white Sea Island canvas low shoes—straps and oxfords—all sizes in the assortment but not all sizes in every style. Monday only **88c**

THE DAVIS STORE—THIRD FLOOR—SOUTH

Piano Bench Pads Much Lower

These pads are made of a combination of damask and velour in a large assortment of color combinations. Made to fit any regulation size bench. Monday, while this quantity lasts **$2.89**

THE DAVIS STORE—SIXTH FLOOR—NORTH

Men's Perfecto Shirts

Full-cut, well-tailored; stripes and plain colors. Madras, fine percales and fibre stripes. Our usual price, $1.59. Monday **$1.27**

THE DAVIS STORE—FIRST FLOOR—NORTH

Davis Quality Foods

MONDAY ONLY SPECIALS

Sirloin Steaks, Davis quality beef, at, pound **38c**

Round Steak, Davis quality beef, pound **25c**

Davis' Special Brand Hams, per pound **28c**

Davis' Special Brand Bacon, whole or half, pound **38c**

THE DAVIS STORE—SEVENTH FLOOR—SOUTH

Sunshine Krispy Crackers; a family size tin **59c**

Del Monte solid packed Tomatoes, No. 2½ size can **18c**

Dromedary fresh keeping cocoanut, 1 pound package **55c**

Prima Ginger Ale or Root Beer, dozen pint bottles **$1**

California medium size ripe Olives, quart can **35c**

Del Monte Sliced Pineapple, No. 2½ cans **29c**

THE DAVIS STORE—SEVENTH FLOOR—SOUTH

BASEMENT

Calfskin Play Sandals

2,000 pair for misses and children. Black or brown, nature last, welt sewed soles. Broken sizes. Monday only, per pair **55c**

THE DAVIS STORE—BASEMENT

Women's Canvas Shoes

1,000 pair women's white canvas low shoes in strap pumps and oxfords. Large variety to choose from; slightly soiled. Broken sizes. Monday only **69c**

THE DAVIS STORE—BASEMENT

Boys' Khaki Play Suits

Sturdy suits, neatly trimmed in red. Made for summer comfort, with low neck and short sleeves. Sizes 3 to 8 years. Monday only **79c**

THE DAVIS STORE—BASEMENT

Children's Ribbed Hose

Mercerized—perfect Burlington hose, with double heel and toe. White, brown, beige and black. Monday only, 3 pairs for $1, or pair **35c**

THE DAVIS STORE—BASEMENT

All Silk Flat Crepe

And satin Canton crepes in large range of the wanted colors. 40-inch. A very unusual value. Special for Monday only **$1.95**

THE DAVIS STORE—BASEMENT

Silk Mixed Pongee

36-inch, natural color, good weight, soft drapy finish. Fine for dresses, underwear and drapes. Our usual price 44c. Special for Monday **37c**

THE DAVIS STORE—BASEMENT

The New Willard Machines

A Domestic make cabinet sewing machine, fully guaranteed. Monday only price **$48.95**

Rebuilt machines—almost like new—reduced for Monday only—some as low as **$10**

THE DAVIS STORE—SECOND FLOOR—SOUTH

Monday Toiletry Specials

Auditorium Bath Soap, dozen **90c**

Jap Rose Soap, dozen **80c**

Palmolive or Olivilo Shampoo, 3 for $1, or **34c**

Monarch Lemon Cleansing Cream **53c**

Pond's Cold or Vanishing Cream **39c**

Hind's Honey and Almond Cream **39c**

Pound can Theatrical Cold Cream **43c**

Jergen's Lotion, at **35c**

Ipana Tooth Paste, 3 for $1, or **34c**

Manon Lescaut Face Powder **85c**

Davis Talcum Powder **16c**

Sal Hepatica, $1.20 size **79c**

Stanolind, quart size **63c**

Witch Hazel, quart size **53c**

THE DAVIS STORE—FIRST FLOOR—NORTH

EFFECT OF DAWES PLAN ON WORLD TRADE STUDIED

BRUSSELS, June 21.—(AP)—Interallied debts and the execution of the Dawes reparation plan were thrust into the foreground at the very outset of the opening session of the third congress of the International Chamber of Commerce today. Allusions to these problems and an enthusiastic demonstration for King Albert, who was present throughout the session, were features of the opening.

The speech of the outgoing president, Willis H. Booth, in which he reviewed what had already been done by the chamber toward economic restoration and warned the delegates that much more remained to be accomplished, was received with warm approval.

Mr. Booth's reference to the Dawes plan and possible hitches in the application of the provisions for deliveries in kind by Germany rather startled some of the delegates.

Dawes Plan Needs Coöperation.

"The Dawes plan and the London agreement made profound changes in the obligations imposed upon Germany by the treaty of Versailles," he said.

"Granting that the principles upon which the Dawes plan have been developed are fundamentally sound, the success of the plan depends upon two factors: First, the hearty and sincere coöperation of all the governments interested, and second, ability to make transfers so that the gold marks accumulated in Germany may reach the beneficiary nations without seriously jeopardizing the business of the rest of the world."

What About War Debts?

M. Despret, chairman of the Bank of Brussels, after throwing a little cold water on the Dawes plan as it stands, put to the delegates this question: "Are the interallied debts to be paid in cash, in goods, or in services?"

The problem, he added, was the same as that involved in the execution of the Dawes plan, and the solution must be the same. The delegates left the hall, after these questions had been propounded, with rather a puzzled air.

Lake Victim Identified as Man Missing a Week

A fishing license issued to Charles Cihlar of 1637 West 19th street served to identify his body when it was discovered yesterday floating in the lake near the north pier. Cihlar was reported missing about a week ago. The body was taken from the lake by a life saving squad under the command of Capt. Douglas J. McGaw.

ROBBER TAKES $1,500 WATCH IN RAID ON AUTO

Returning from a dance early yesterday morning, Miss Ruth Weber of the Sherman Surf hotel, 425 Surf street, was robbed of a $1,500 diamond wrist watch. The holdup occurred at Indiana avenue and 33d street, where a Negro bandit leaped on the running board of the automobile in which Miss Weber was riding with Allan P. Born, 111 East Chicago avenue, and Mrs. Born. Miss Weber and Mrs. Born threw the rest of their jewelry on the floor of the car.

Born was ordered from the car and searched, the bandit netting only a few dollars. Miss Weber stepped on the accelerator when the robber attempted to get back into the automobile and he was pushed off the running board.

CHURCHGOERS WATCH POLICE CAPTURE MORON

Early worshippers at St. Bartholomew's church, Linder avenue and Addison street, yesterday saw the capture of an unkempt man, wearing a shaggy beard and long hair, who attempted to attack two little girls on the way to services.

The cries of the children, who were accosted and chased by the man as they were crossing a vacant lot, were heard by Policeman Joseph Baginski of Irving Park station, who was directing traffic nearby. Baginski ran to the girls' assistance and was severely bitten twice in the left forearm by the apparently half crazed man before he could wield his club.

At the station, where the man is held on two charges pending inquiry into his sanity, the prisoner gave the name of Ladislaw A. Kworka, 55 years old, 720 Milwaukee avenue. Despite his unkempt appearance, a search of his pockets revealed a bank book with deposits of $7,000. He said he was single and a machinist.

TWO ROB CAB DRIVER.

Edward Powers, 617 North Dearborn street, a Yellow Cab driver, was robbed of $14 by two men who drew revolvers after they had engaged the cab.

■■■■ Established 1859 ■■■■

MAKES SEWING A FASCINATING INDOOR DIVERSION

It is not work—but actual enjoyment—to sew on this silent, smooth-running, high-grade machine.

This portable electric machine has 16 original features. NO BOBBINS TO WIND, no tension to adjust. Makes beautiful "correctable" seams three times as strong as ordinary machine stitches. Sews anything, any speed, anywhere, on any table. Forever silent. Mahogany finish case. (Also console model.) Old machine in trade.

FREE TRIAL – FREE LESSONS – INFORMATION
Send information on free trial, free sewing lessons, pleasant payment plan, etc.
Name.....
Address.....

Willcox & Gibbs Sewing Machine Co.
17 No. State St., Suite 1125
Stevens Bldg.
Phone State 7308
206 W. Monroe St., Main Floor
Phone State 7309

■■■ Courtesy ■■■ Service ■■■

Gigantic 3-Day Sale

5 Ply Constructed WARDROBE Trunks

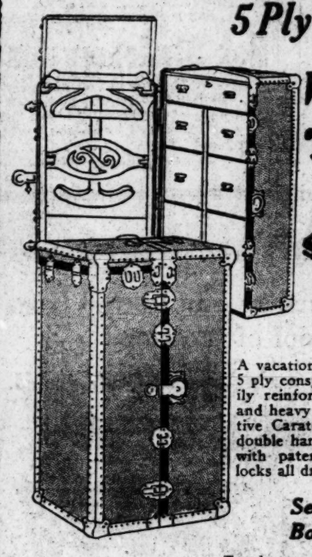

43½x22x23 inches

$34.95

$60 Value

A vacation special without an equal. 5 ply construction throughout, heavily reinforced with Brass Studding, and heavy Brass Hardware. Attractive Caratol lined. The trays have double handles, and are metal bound with patented locking device that locks all drawers with one operation.

See This Great Bargain Today

5 Ply Throughout. Strongly constructed with large, roomy compartments.

Trunks purchased at KALLISON'S are "Built to Endure." Remember the trunk offered at $34.95 is full size—extra large, roomy compartments, and Open Bulge Top.

Kallison Trunk & Leather Works
341 S. Wabash Ave.
North of Van Buren Street
Mail Orders Promptly Filled

Sales Increased Over 100%

The ever increasing success of Pierce-Arrow is plainly indicated by sales—100% above a year ago. With such a demand it is, of course, advisable to place orders considerably in advance. This is especially true of those desiring *Series* 80 cars.

However, we are fortunate in having several beautiful models on hand. If one of these is the type you admire or need, it will be possible to have immediate delivery.

All Pierce-Arrow *Series* 80 cars offer the same unusual qualities of performance, comfort and safety. In addition, the maintenance costs are extremely low. Not only does this beautiful fine car mechanism rarely need attention, *but* special high speed tools and standardized methods reduce both the time and cost of these normal attentions, *often by 75%*. For example:

Grind Valves and Clean Carbon $12.00

A special multiple valve lifter removes six valves in one operation, *or in one-sixth the usual time.* An electric valve grinding and cutting tool refaces the valve far more accurately than is possible by hand *and does it in one-fourth the time.* Due to this saving in time, the charge for periodic valve grinding and carbon cleaning in the *Series* 80 is only $12.00. This includes adjusting the carburetor and other "tuning-up" operations.

Pierce-Arrow cars may be purchased from income rather than capital, if desired. A moderate payment now, balance to be equally distributed over a period of months, will insure early delivery. We will gladly demonstrate the car and explain this deferred payment plan upon request.

PIERCE-ARROW
Series 80

7-Pass. Touring	$2,895	Runabout	$2,895
4-Pass. Touring	3,095	4-Pass. Coupe	3,695
5-Pass. Sedan	3,895	7-Pass. Sedan	3,995
7-Pass. Enclosed Drive Limousine			$4,045

At Buffalo; Government Tax Additional

PIERCE-ARROW SALES CORPORATION
2420-22 S. Michigan Ave. CHICAGO *Telephone Calumet* 5960

Hurlburt Motor Car Co., 2826 W. North Ave.
Benell Motor Company, 5714 Broadway
Mapp Motors, Inc., 7637 S. Halsted St.
Marquardt-Schmucker, Inc., 845 Madison Street, Oak Park
McLachlan Bros. Auto Sales, 11201 Cottage Grove Ave., Pullman

Cool off

with delicious rootbeer you make yourself from Hires HOUSEHOLD EXTRACT

¶ One 25¢ package makes 80 glasses

¶ You'll be surprised at how easy it is to make

¶ So delicious and healthful and it's *absolutely* pure

Order a package today

You'll agree

Hires HOUSEHOLD EXTRACT makes a wonderful drink

POUDRE COMPACTE DE COTY

EXQUISITELY encased in a charming metal box, with mirror and puff, COTY Poudre Compacte repeats the individual tones of COTY Face Powder, so that women may have with them at all times, the correct shade for their beauty. Fitting deftly into the purse, it assures fresh loveliness throughout the hours.

IN ALL THE COTY POWDER SHADES AND FRAGRANCES

AT ALL DRUG AND DEPARTMENT STORES

THE HUB
Henry C. Lytton & Sons
STATE at JACKSON—on the Northeast Corner

Light Weight Tan Oxfords

For Real Summer Comfort

WHEN pavements are seething under a hot summer sun—the man with tender feet is uncomfortably conscious of the fact. Here are featherweight Oxfords built for comfort under just such conditions. Of the very best leathers and workmanship. They are very fine Oxfords at a very moderate price.

$9

Other Oxfords, $6 to $13

$1000.00 for a title to this Cover

See Details in This Issue

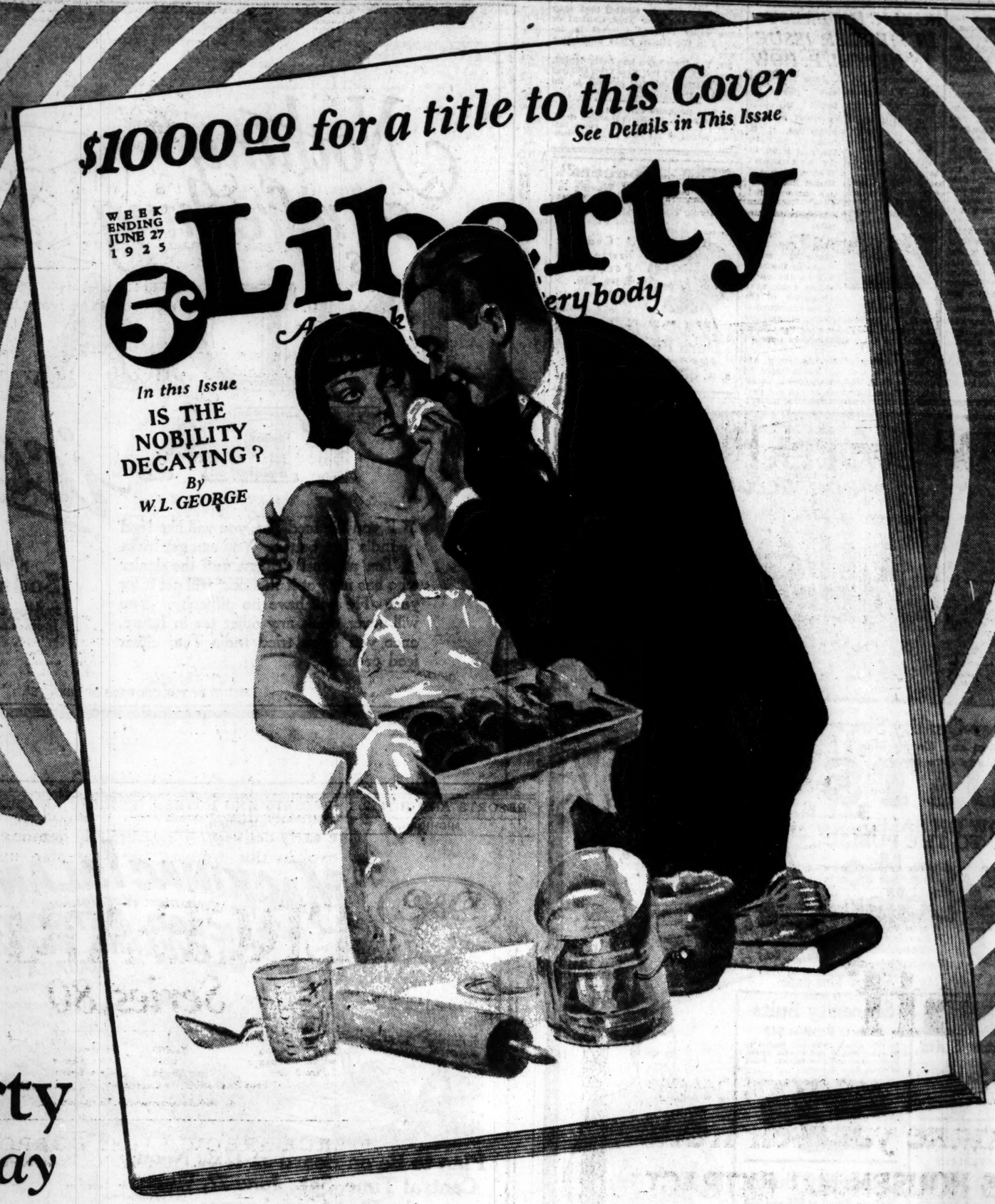

Liberty will pay

$1,000.00 in cash for a title to this picture

EACH WEEK Liberty is paying $1,000.00 for titles to Liberty cover pictures. Think of it!

The picture shown above appears on this week's cover. Can you suggest a title for it? Try it. It's easy. Just tell what the picture means or what the people are saying.

This startling offer is open to everybody—every man, woman, boy and girl has a chance to win.

The simple rules and full details of this astonishing offer are published in Liberty, out today, at all newsstands, 5c.

Get your copy of Liberty at once. Only a moment's thought and you may win.

Also these and many other features in this issue

Eyes in the Corner . . by BEATRICE GRIMSHAW
A vivid tale of revenge and terror in the South Seas

Is the Nobility Decaying! . . . by W. L. GEORGE
What a British novelist thinks of the errant aristocracy

Why Hagen Is the World's Greatest Golfer . . . . . by HUGH FULLERTON
A novel experiment in measuring a champion's skill

$500 for Limericks . . *The week's winners*

Pants . . . . . by WALLACE SMITH
A love story of a young man who was "too blamed proper"

For full details of this amazing offer see this week's

OUT TODAY

5c Liberty

A Weekly for Everybody

AT ALL NEWSSTANDS

PERU SENDING THOUSANDS TO BIG ARICA VOTE

BY C. N. GRIFFIS.
[Chicago Tribune Press Service.]
[Copyright: 1925: By The Chicago Tribune.]

LIMA, Peru, June 19.—One of the strangest pilgrimages in the history of the new world is beginning here, following appointment by the Peruvian government of a delegate to participate in the Tacna-Arica plebiscite. Several shiploads of exiled Peruvians from the so called "captive provinces" will be transported during the next few months down the west coast to the barren roadstead Arica to cast their votes. The plebiscite is being held under the direction of General Pershing to determine whether Tacna and Arica shall belong to Peru or Chile.

The exact number of these several thousand nationals and the details of their transport and maintenance already have been determined to a large extent by the Peruvian government. These people are gathered from a thousand varied ranks of activity in Lima and Callao, from distant mountain and coastal regions of the republic, from Bolivia, from Argentina, from the United States, and even from remote European countries.

These exiled nationals will make the long journey in the yellow funneled steamers of the Peruvian National Steamship company.

Peru to Pay Cost.

The transport, sustenance and maintenance of these voyagers and their families, the mobilization of transport and the sifting of many thousands of documents in widely scattered archives which must be brought before the plebiscite commission to prove the eligibility of the voters, all will be done by the Peruvian government. The cost will run into several million dollars.

At Arica tents and barracks will be provided.

Following announcement of Peruvian participation in the Tacna-Arica plebiscite and the unanimous vote of confidence given the minister of foreign affairs by the senate and the chamber of deputies, it is said that Minister Salomon has resigned to practice law.

Public Accepts Coolidge Decision.

For five strenuous years he has been at the helm at the foreign ministry—throughout the Tacna-Arica negotiations. For the last three or four months he has been bringing public opinion to accept President Coolidge's decision and to approve participation in the plebiscite.

PUBLIC INTEREST IN MERGER ISSUE IN NICKEL P. ROW

Washington, D. C., June 21.—[Special.]—What constitutes "public interest" in unification of railroad properties, it is believed, will be the real issue in the argument Wednesday in the Nickel Plate merger case before the interstate commerce commission.

O. P. VAN SWERINGEN.

Counsel for the Nickel Plate have protested many times in the hearing on the application against the character of the cross-examination by H. W. Anderson, chief counsel for the committee representing the Chesapeake and Ohio stockholders opposed to the plan.

The position of Mr. Anderson appears to be that he has a right to question O. P. Van Sweringen in detail about all his activities, to the end that information may be elicited that may show that the New York Central or some other railroad interest is involved in the Nickel Plate unification plan.

Mr. Van Sweringen has flatly denied, under oath, that the New York Central or any other railroad interest is involved in the project.

ROBBERS GET $14.

Edward Meyers, 571 North Dearborn street, reported to the Maxwell street police that he was robbed of $14 early yesterday morning.

"The Pioneers"
of Cheap Permanent Waving in Chicago and the Best

We are the first people in Chicago to put the price of the Permanent Wave within the reach of all.

A Genuine Nestle Lanoil Permanent Wave, $10.

Absolutely guaranteed to be just as good as more expensive waves.
Days or evenings.

Dora Furlong, Inc.
543-9 Transportation Bank Bldg.
605 S. Dearborn St.
S. W. Cor. Dearborn and Harrison Sts.
Telephone Wabash 2595

Larson's STA-RIGHT Shoes

For Over 30 Years a Sure Relief to Foot Sufferers

Martin Larson has for thirty-three years been alleviating pain in feet, bringing quick and sure relief to those who had given way to despair. He applies his expert skill, making a cast of your foot and then building the shoe around it. Many bodily ills vanish with the wearing of his special shoes—headaches, mental depression, backache and so-called rheumatic conditions often are completely destroyed.

The diagram above illustrates how STA-RIGHT Shoes are made—the inside of your shoe conforms to the line of your foot, the outside follows the latest styles advocated by fashion authorities. Shoes for men, women and children are alike constructed to give STYLE, COMFORT and SERVICE as long as they are worn. The prices are reasonable.

Specially Made $25 UP
With Plaster Cast $35 and Up

Testimonials in large number are on file in our offices proving that many satisfied customers buy nothing but STA-RIGHT Shoes and recommend them to their friends.

STA-RIGHT
Arch Protector
Brings Quick Relief from fallen arches; fits snugly inside stockings — may be worn with any shoe—$10 a pair; with plaster cast, $20.

Send for Booklet "T"

MARTIN LARSON & SON
159 N. STATE ST.
Capitol Building, Suite 304
Factory—369 W. Madison

KUH NATHAN & FISCHER CO.
Clothing Manufacturers
NOW RETIRING FROM BUSINESS
FOR 50 YEARS NATIONALLY FAMOUS MAKERS OF SINCERITY CLOTHES

18,000 Super-Quality Sincerity Fof Men and Young Men
SUITS
NOW ON SALE
DIRECT TO THE PUBLIC
at 45¢ on the Dollar
Which Is Far Less Than Actual Manufacturing Cost
Make This Your Day to Attend This Sale

Palm Beach, Mohair, Tropical Worsted, Cool Cloth, Flannel, Covert Gabardine, Spring Weight Medium Weight and Advance Fall Styles
SUITS
As Well as Topcoats and Overcoats

Open Till 6 P. M. Sat. Till 9 P. M. Sunday Morning from 9 to 12

Palm Beach Suits
$8.50
Worth Double This Price

MOHAIR SUITS AND OTHER SUMMER MATERIALS
$12.50
Worth Double This Price

Tropical Worsteds and Flannels
$15.50
Worth Double This Price

Sincerity Suits
Made to Retail at $40
In this group styles and models to fit every regular and off-size figure. New colors and fine fabrics. Most of them have 2 pants.
$17.50

Sincerity Suits
Made to Retail at $55 and $60
Sincerity $55 and $60 Suits, elaborately tailored, richly lined, and made up from the best imported and domestic suit patterns. All styles—all sizes—with 2 pants.
$24.50

The Sale of a Century!

Can you doubt for one instant the powerful, far-reaching values when men are flocking to our wholesale factory showroom by the thousands, buying two and three suits apiece? These are not just suits—they are SINCERITY SUITS made by the famous Kuh, Nathan & Fischer Co., and being sold by them for the first time in 50 years DIRECT TO THE PUBLIC in this Retiring from Business Sale at LESS THAN ACTUAL WHOLESALE MANUFACTURING COST. While the stock is complete from the lightest of cool cloths to the finest spring and medium weight fabrics, the opportunity is yours to buy for a song—don't delay, but come down today.

SALE STARTS TODAY AT 8:30 A. M.

KUH, NATHAN & FISCHER CO.
FACTORY SHOWROOM 529 South Franklin St.
For 50 Years Manufacturers of Stylish, Super-Quality Sincerity Clothes — Now Retiring from Business

Easy to Get Here: Convenient to Street Cars, Elevated, All Suburban Trains and Bus Lines

Open Until 6 P. M. Sat. Until 9 P. M. Sunday from 9 to 12 Noon.

Alterations: Picked men have been retained to make any necessary alterations at actual cost.

try The New Yorker
NO EXCESS FARE
Direct to the heart of New York City. New all-steel equipment—dining car serving all meals.
Leave Chicago - 12:45 p. m. [Dearborn Station]
Arrive New York - 5:45 p. m. [Next day—Pennsylvania Station]
C. G. OETTENBURGER
General Western Passenger Agent.
108 West Adams Street, Chicago, Illinois.
Phone Randolph 3184

Observation Car all the way!
GRAND TRUNK SYSTEM
IN CONNECTION WITH LEHIGH VALLEY RAILROAD
Scenic Route

Buy LIPTON'S TEA
to enjoy the Ideal India Blend!

*AWARDED the First Prize for Tea Quality at the Calcutta, India, Exhibition—now you know how fine Lipton's is!

Contains Choicest Leaves From India and Ceylon Gardens

Don't Shirk Your Meals

If Food Distresses Due to Indigestion Stuart's Dyspepsia Tablets Will Give You a New Stomach.

It is really astonishing the way one or two Stuart's Dyspepsia Tablets sweeten your sour stomach, stop gassiness, end heartburn, take off the bloat, make you feel easy, contented and ready for the next meal with a zestful appetite.

It is because these tablets give your stomach an alkaline effect. They also aid digestion. You may eat meat, beans, pie, hot bread, seasoned dishes, sausages, cheese, and so on and yet these tablets not only prevent distress of indigestion but serve to stimulate stomach and intestinal secretions that enable you to get the nutritive value of what you eat.

They are the standard for dyspeptic conditions and are sold in drug stores everywhere at 60 cents a box. Try them today. They won't fail you.

STUART'S DYSPEPSIA TABLETS

Nothing so refreshing as **INDIA TEA** *iced*

IF you like Iced Tea, you will like Iced India Tea better. You can get India Tea at most dealers, and the dealer who has not got it in stock, will get it for you. He will have no difficulty. You will never drink any other tea in future, once you have tried India Tea, either iced or hot.

Ask at the Soda Fountain
and the attendant can get Iced India Tea for you. Ask him to-day.

ISSUED BY THE GROWERS OF INDIA TEA C. F. H.-27

RESORTS AND HOTELS — MICHIGAN.

To MACKINAC ISLAND
"The Summer Wonderland"
From CHICAGO, DETROIT, CLEVELAND, BUFFALO
NIAGARA FALLS "America's Scenic Wonder"

D&C LAKE LINES

Plan to Be on Board at 12:30 Noon, Central Time, Sat., June 27, When the First Liner Leaves.

Mackinac Island, the Summer Wonderland—America's ideal health and vacation resort—bids you welcome! It is one of the few spots in the country that places within your reach every type of physical and mental recreation—

Golf Swimming Canoeing Aviation
Tennis Fishing Yachting Sightseeing

There are countless more amusements, in addition to Mackinac Island's glorious beauty and splendid climate, that make this nationally famous resort a vacation that no American can afford to miss. Make reservations now. Tickets limited to sleeping accommodations.

The "Eastern States" and "Western States"
that carry you to Mackinac Island are the last word in comfort and convenience. The most modern wireless and radio equipment is aboard. Music, dancing, deck games are yours to enjoy during this glorious overnight trip. A social hostess is in attendance.

Here's When the Liners Will Leave
Liners leave Municipal Pier, Chicago, every Mon., Thurs., and Sat., 12:30 noon, Central Time. Arrive Mackinac Island the following morning at 9 a. m. Central Time. Autos carried. Fast freight service at low rates. Baggage checked through to destination.

Read These Low Fares

BETWEEN PORTS	Round Trip Fares including Lower Berth and Meals		
	1 person	2 persons	3 persons
Chicago & Mackinac Is.	$35.25*	$ 68.50†	$ 99.75†
Chicago & Detroit	68.50**	133.00†	193.50†
Detroit & Mackinac Is.	33.25*	64.50†	93.75†

*Upper berths $2 less. **Upper berths $4 less.
†Includes 1 lower berth and 1 upper berth in 1 stateroom.

Daily service between Detroit and Cleveland and points East and South. Liners leave Detroit daily 11:30 p. m. Arrive Cleveland 6:45 a. m. Low fares—$3.60 one way, $6.50 round trip. Beginning Tues., June 30th, there will be daylight trips between Detroit and Cleveland every Tues. and Sat., leaving 10:30 a. m. Daily service between Detroit and Buffalo and points east. Leave Detroit 5:30 p. m., arrive Buffalo 8:30 a. m. Low fares. May we send you a beautiful illustrated pamphlet upon receipt of 5 cents?

See America first and travel First Class

City Office:
104 S. Clark St. Telephone Superior 6440.
Address J. C. CONLEY, General Agent
Detroit & Cleveland Navigation Co.
A. A. Schantz, Pres. & Gen. Mgr. J. T. McMillan, Vice-President. R. G. Stoddard, General Pass. Agent.
DETROIT & CLEVELAND NAVIGATION CO.

RESORTS AND HOTELS — MICHIGAN.

HARBOR SPRINGS MICHIGAN
RAMONA PARK HOTEL

Exclusive, American plan, bath in every room or suite, $35.00 per week up—new 18 hole tee door golf course, 3 outdoor golf courses nearby, dancing, all summer sports—½ mile lake front, 56 acre park sub-division, lake front lots for sale—summer homes, 7 to 9 bedrooms, 3 baths, for rent $2,400 to $2,500, furnished, for sale unfurnished $12,750 to $15,000—Write for illustrated booklets, reservations now being taken.

Ramona Park Hotel, Harbor Springs, Michigan

For information on rooms and rates phone or call representative, Homer T. Hollister, at La Salle Hotel Monday and Tuesday.

NEW JERSEY.

Hotel Dennis
ATLANTIC CITY, N. J.

After being thoroughly modernized by the addition of a large fireproof building this ideal American plan hotel will
REOPEN
July First, 1925
The clear view of ocean and Boardwalk, over a well-kept garden is still maintained.
Private sea-bathing department and garage on hotel property.
WALTER J. BUZBY.

WISCONSIN.

Nippersink Lodge Ye Golf Resort
Modern hotel and cottages. Now open. Covers every form of Outdoor Sport. Answers your vacation problem. Booklet. Gentiles. E. G. Shinner, President. Box 271-X, Genoa City, Wis. Phone 1

CANADA.

Get away to Canada—something different—new the horse-radish, pine scented, sleep-giving Lake Muskoka Tonic. These are days when you find only bake cool food, and Rates, $35 up Royal Muskoka Hotel, Lake Rosseau, Ont.

Royal Muskoka

week up. Management of H. W. Morris, of Plainfield, N. C. Ask for beautiful illustrated booklet Royal Muskoka Hotel, Lake Rosseau, Ont.

COLORADO.

COME UP TO GLENWOOD SPRINGS
A delightful holiday awaits you here in the cool Rockies. Ask for interesting literature :: Chamber of Commerce, Glenwood Springs, Colo., Box 1

RESORTS—FOREIGN

Ocean Travel.

Clark's 4 Famous Cruises
By Cunard line, new all-burners

Jan. 20, Around the World Cruise westward. 128 days, $1250 to $3000.

Jan. 30, Mediterranean Cruise 62 days, $600 to 1700.

Feb. 4, South America with Rio and Buenos Aires; 50 days, $550 to $1250.

June 30, 1926, Norway and Western Mediterranean; 53 days, $550 to $1300.

Rates include hotels, drives, guides, fees. Longest experienced cruise management. Established 30 years.

J. D. O'Leary, 105 W. Monroe St. Scott's Universal Marine Agency, 10 S. Clark St. Metro Travel Co., 7 South Dearborn St.

RESORTS—FOREIGN

SWITZERLAND
For latest and most authentic information about Switzerland—apply to Swiss Railroads, 241 Fifth Avenue, New York.

NEW HAMPSHIRE.

NEW HAMPSHIRE. Historic Vacation State. Towering forest clothed mountains, island studded lakes, broad ocean beaches. Write for information to N. H. Publicity Bureau, 7 Park Street, Concord, N. H.

NEW YORK.

HUDSON RIVER BY DAYLIGHT. Seven famous Rivers. Rail tickets accepted. Albany to New York and New York to Albany. Daily including Sunday. Hudson River Day Line, Detroume St. Pier, New York.

Subscribe for The Tribune

MANDY IS ...

PHILADELP...

	AB	R	BH	T
Sand, ss	1	1	0	
Fonseca, 2b	3	1	0	
Wrightstone, lf	4	0	0	
Harper, rf	4	0	1	
Henline, c	4	0	1	
Hawks, 1b	3	0	1	
Mokan, cf	2	0	0	
Kissinick, 3b	3	0	0	
Decatur, p	4	0	0	
Totals	28	2	3	5

*Two out when winning ...

CHICAGO

	AB	R	BH	T
Adams, 2b	2	1	0	
Macanville, ss	3	0	0	
Freigau, 3b	4	0	1	
Brooks, cf	3	2	2	
Weis, lf	3	0	0	
Hartnett, c	1	0	0	
Gonzales, c	1	0	0	
Grimm, 1b	3	0	0	
Grigsby, rf	3	0	1	
Jones, p	3	0	0	
Totals	27	3	5	8

Philadelphia ...
Chicago ...
Three base hits—Henli... Brooks. Struck out—Jones, ...—Decatur to Sand to Hawk... to Hawks. Time—1:22.
mick and Klem.

BY IRVING VA...

In the waning mome... pitching duel at the N... yes... tha... Bro... int... De... ing... doo... 22,... we... rea... dep... "M... it a... lin... N... it w... ter... mo... wa... ins...

PERCY JONES. [TRIBUNE Photo.]

...out peacefully he let go... the ball sailed high a... left, dropped into th... "Sparky" Adams, who... open the final round, ca... the sacks ahead of Bro... the last of the series ou... of the Phils by an old f... of 3 to 2.

And so ended a pitch... ing battle in which Art ... triumphed over Percy ... pause the Cub southpa... up to the plate with a ... on bases in the opening ...

Hurlers in Rare

Decatur and Jones w... about base hits that o... produced, five of whic... Bruins. Percy Lee also ... advantage in the way ... fight of the invaders f... fashion, whereas Decat... body. Jones, however, ... ous at times and hand... passes. Two of these ... converted into the Phill... in the first inning and ... three of them walked ... Jones pulled out of that ... ning Decatur for the fou...

What almost won for ... the opening inning was ... Henline. Jones started ... passing Sand and Fonse... two batters were nailed ... considered strategy to pa... tentionally. Jones inten... orders, but his first pitc... over the plate and as it h... of Henline decided to ha... The ball shot into right c... two waiting Phils ran o... After that the Fletcher ... close only once and tha... third when a riflelike ... halled a runner at the p...

Cubs Hitless for Fou...

Decatur was so powerfu... that the Cubs could get ... than a lone pass in ... Then Brooks broke the s... ing the fifth with a single ... out. Next was Gonzales w... the game because Har... was spiked in the play a... the third. The Cuban c... ly on a hit and run and ... to third, whence he talli... was being retired on a h... to the first sacker.

When the home nit... dams, who had drawn t... ases off Decatur, stood i... four wide ones go pa... Caranville sacrificed an... groans when Freigau po... ones. Then came "Man... strike. Decatur pitche... wide ones but "Mandy" ... ple. The next one came ... sent it on its winning ... then had to battle his ... the thousands of fans ... onto the field to offer co... it was his ninth homer ... lip from the stick three ... The Cubs will play of... ament here today with t...

U. S. DASH ST... LOSE IN ...

BERLIN, June 21.—(A... ican runners, Loren M... Charles Paddock, were ... the games at the Oly... here today. Muchison ... the 100 meters to Hubert ... many's champion sprin... feated both Paddock and ... the 100 meters last yea... dock did not qualify in ... ries for the finals. H... was :10 6-10.

In the 200 meters M... ished third to the Holla... berg, who made the dista...

LOCAL BASEB...

North Side Knights, 4; Tow... Brotherhood Republic... Merrits A. A., 6; Kells A... wealth, 0. C., 2; American ... Silver Eagle, 4; Rainbows ... Boosters, 20; Ma... Bay Wallaces, 7; Mellins, ... Hampton, 8; Rowan Boost... Washington, 11; McHenry, ... Station-Hold Cross, 6; Ci...

Bomber A. A., 6; Kells A... Holy Martyr Juniors, 6; St. ... Holy Martyr Senior, 10; St. ... Merchants, 2; D... Holy Infants), ... Peter and Paul, 7; Ch... First Church, 20; Concord ... Commonwealth Hotel, 6; ... Bears, 9; Loesches ... Blue Stars, 6; N...

A. C., 12; Sleipner A... Chicago G... Chicago Stars, ... Emanuel, 6; ... Braidwood, ... Manor, 2; ... 4; Union Gian...

in
ced
him

C. F. H.-27

RTS AND HOTELS

MICHIGAN.

HARBOR SPRINGS
MICHIGAN

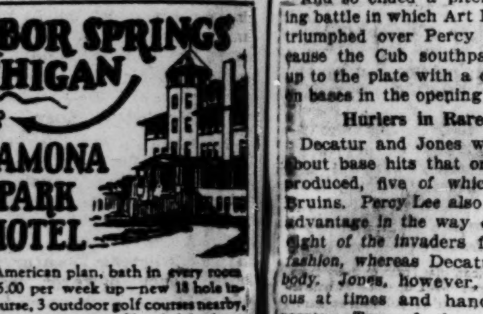

RAMONA
PARK
HOTEL

American plan, bath in every room
$5.00 per week up—new 18 hole course, 3 outdoor golf courses nearby, summer sports—½ mile lake front, sub-division, lake front lots for homes, 7 to 9 bedrooms, 3 baths, $2,500, furnished, for sale $12,750 to $15,000—Write for illustrated booklets, reservations now being taken.

Ramona Park Hotel, Harbor Springs, Michigan

Information on rooms and rates phone representative, Homer T. McMahon, at Hotel Monday and Tuesday

NEW JERSEY.

Hotel
Dennis
ATLANTIC CITY, N. J.

After being thoroughly modernized by the addition of the fireproof building this American plan hotel will

REOPEN

July First, 1925

ocean view of ocean and Boardwalk over a well-kept garden is maintained.

sea-bathing department and on hotel property.

WALTER J. BUZBY.

WISCONSIN.

Nippersink Lodge
Ye
Golf Resort

Hotel and cottages. Now open. Every form of Outdoor Sport. Your vacation problem. Booklet. E. G. Shinner, President, Genoa City, Wis. Phone 3.

CANADA.

Canada—something different—away from all else... pine scented... Muskoka

Muskoka

Management of H. W. Norris... Ask for beautiful illustrated booklet... Hotel, Lake Rosseau, Ont.

COLORADO.

COME UP TO
WOOD SPRINGS

holiday awaits you here in Rockies. Ask for interesting Chamber of Commerce, Springs, Colo., Box 1

ORTS—FOREIGN

Ocean Travel.

4 Famous Cruises

Around the World Cruise
128 days, $1250 to $3000.
Mediterranean Cruise
days, $600 to 1700.
South America with Rio
Buenos Aires; 50 days, $550 to

June 30, 1926, Norway
Northern Mediterranean; 53 days
300.

include hotels, drives, guides,
longest experienced cruise
Established 30 years.

Leary, 105 W. Monroe St.
Universal Marine Agency, 142
St. Metro Travel Co., 7
Dearborn St.

ORTS—FOREIGN

SWITZERLAND

GASOLINE ALLEY—DON'T ROCK THE BOAT

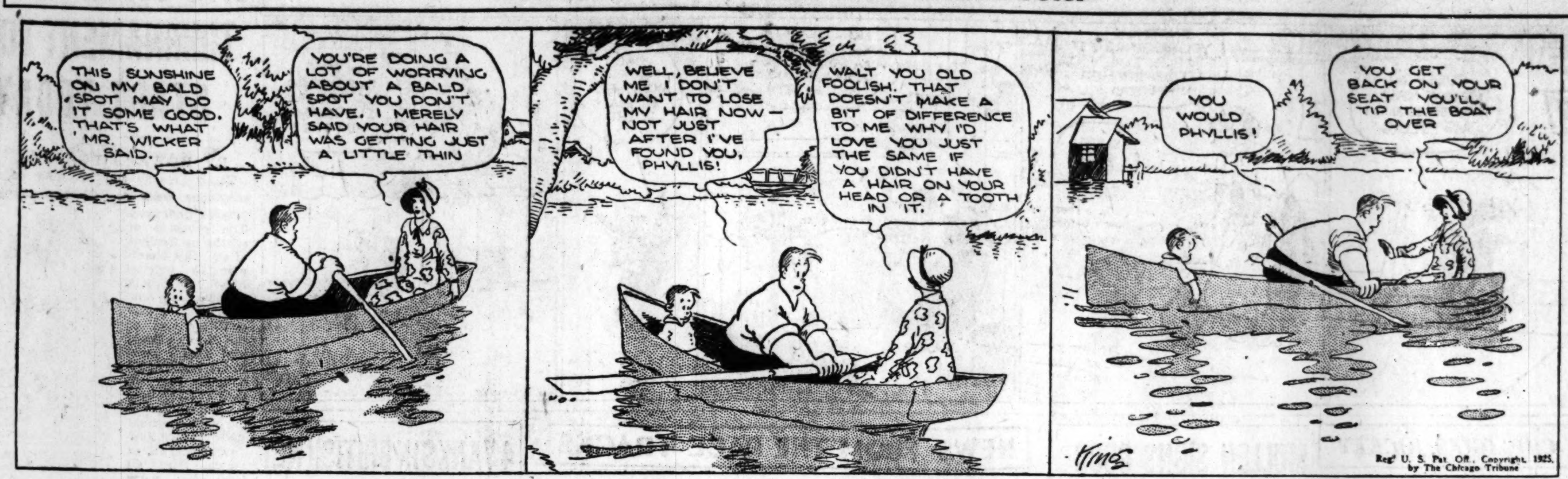

BROOKS' HOMER IN NINTH SCORES TWO; CUBS WIN

MANDY IS THERE!

PHILADELPHIA.

	AB	R	BH	TB	BB	SH	SB	P	A	E
Sand, ss	1	1	0	0	3	0	0	3	3	0
Fonseca, 2b	3	1	0	0	1	0	0	1	4	0
Wrightstone, lf.	4	0	0	0	0	0	0	3	0	0
Harper, rf.	4	0	1	1	0	0	0	2	0	0
Henline, c.	4	0	1	3	0	0	0	0	0	0
Hawks, 1b.	3	0	1	1	1	0	0	14	2	0
Mokan, cf.	2	0	0	0	1	1	0	2	0	0
Kimmick, 3b.	3	0	0	0	1	0	0	0	2	0
Decatur, p.	4	0	0	0	0	0	0	1	3	0
Totals	28	2	3	5	7	1	0	*26	14	0

*Two out when winning run scored.

CHICAGO.

	AB	R	BH	TB	BB	SH	SB	P	A	E
Adams, 2b.	2	1	0	0	2	0	0	3	2	0
Maranville, ss.	3	0	0	0	0	1	0	0	2	0
Freigau, 3b.	4	0	1	1	0	0	0	1	2	1
Brooks, cf.	3	2	2	5	0	1	0	4	0	0
Weis, lf.	3	0	0	0	0	0	0	0	1	0
Hartnett, c.	1	0	0	0	0	0	0	5	1	0
Gonzales, c.	2	0	1	1	0	0	0	6	0	0
Grimm, 1b.	3	0	0	0	0	0	0	8	0	0
Grigsby, rf.	3	0	1	1	0	0	0	0	0	0
Jones, p.	3	0	0	0	0	0	0	0	2	0
Totals	27	3	5	8	2	2	0	27	10	1

Philadelphia ....200 000 000—2
Chicago ....000 010 002—3

Three base hits—Henline. Home run—Brooks. Struck out—Jones, 8. Double plays—Decatur to Sand to Hawks; Hawks to Sand to Hawks. Time—1:22. Umpires—McCormick and Klem.

BY IRVING VAUGHAN.

In the waning moments of a torrid pitching duel at the North Side park yesterday Jonathan "Mandy" Brooks stepped into the picture. Defeat was camping on the Cubs' doorstep and some 22,000 patrons were making ready for a gloomy departure. But "Mandy" changed it all in the twinkling of an eye.

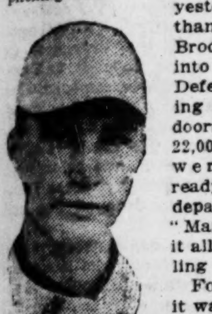

PERCY JONES.
[TRIBUNE Photo.]

For the Phillies it was just a matter of retiring one more man. Brooks was the man, but instead of passing out peacefully he let go a dying kick, the ball sailed high and far toward left, dropped into the seats and "Sparky" Adams, who had walked to open the final round, cantered around the sacks ahead of Brooks to snatch the last of the series out of the hands of the Phils by an old fashioned score of 3 to 2.

And so ended a pitching and fielding battle in which Art Decatur almost triumphed over Percy Lee Jones because the Cub southpaw lobbed one up to the plate with a couple of Phils on bases in the opening inning.

Hurlers in Rare Form.

Decatur and Jones were so careful about base hits that only eight were produced, five of which fell to the Bruins. Percy Lee also had a marked advantage in the way of strike outs, eight of the invaders falling in that fashion, whereas Decatur whiffed nobody. Jones, however, waxed generous at times and handed out seven passes. Two of these tickets were converted into the Phillies' only runs in the first inning and in the ninth three of them walked in order, but Jones pulled out of that jam by fanning Decatur for the fourth time.

What almost won for the Phils in the opening inning was a triple by Henline. Jones started the game by passing Sand and Fonseca. The next two batters were nailed and it was considered strategy to pass Henline intentionally. Jones intended to follow orders, but his first pitch was almost over the plate and as it had nothing on it Henline decided to have his swing. The ball shot into right center and the two waiting Phils ran over the plate. After that the Fletcher fellows came close only once and that was in the third when a riflelike peg by Weis nailed a runner at the plate.

Cubs Hitless for Four Frames.

Decatur was so powerful at the start that the Cubs could get nothing more than a lone pass in four innings. Then Brooks broke the spell by opening the fifth with a single. Weis lined out. Next was Gonzales who came into the game because Hartnett's knee was spiked in the play at the plate in the third. The Cuban connected safely on a hit and run and Brooks went to third, whence he tallied while Grimm was being retired on a hard grounder to the first sacker.

When the home ninth, opened, Adams, who had drawn the only other pass off Decatur, stood idly by and let four wide ones go past unnoticed. Maranville sacrificed and there were groans when Freigau popped to Fonseca. Then came "Mandy." He took a strike. Decatur pitched a couple of wide ones but "Mandy" refused to nibble. The next one came over. Brooks sent it on its winning journey and then had to battle his way through the thousands of fans who swarmed onto the field to offer congratulations. It was his ninth homer since he came up from the stick three weeks ago.

The Cubs will play off a postponement here today with the Reds.

U. S. DASH STARS LOSE IN BERLIN

BERLIN, June 21.—(AP)—The American runners, Loren Murchison and Charles Paddock, were unsucceessful in the games at the Olympic stadium here today. Muchison ran fourth in the 100 meters to Hubert Houben, Germany's champion sprinter, who defeated both Paddock and Murchison in the 100 meters last year, while Paddock did not qualify in the preliminaries for the finals. Houben's time was :10 4-10.

In the 200 meters Murchison finished third to the Hollander, Vandenberg, who made the distance in :22 5-10.

LOCAL BASEBALL.

North Side Knights, 4; Town of Lake, 3.
Brotherhood Republic, 6; A. B. C., 5.
A. C., 2; American Boys' Commonwealth, ...
Earls, 4; Rainbows, 1.
... C. Boosters, 20; Mansules A. C., 5.
... Wallaces, 7; Mellins, 1.
... 6; Rowan Boosters, 7.
... 11; McHenry, 2.
... Holy Cross, 6; Chatham Boosters, ...
... A. A., 6; Kells A. C., 1.
... Juniors, 6; St. Cecilia, 2.
... Senior, 16; St. Charles, 2.
... Merchants, 2; Denver Grays, 2.
... Peter and Paul, 7; Chicago Mays, 4.
... Church, 20; Concordia, 14.
... Hotel, 6-7; Embassy, 5-4.
... Bears, 9; Loescher Boosters, 2.
... Stars, 6; North End Boosters, ...
... A. C., 12; Skinner A. C., 4.
... 6; Chicago Giants, 0.
... Chicago Stars, 1.
... Immanuel, 6.
... 10; Braidwood, 2.
... Union Giants, 8.

Major Standings

NATIONAL LEAGUE.

	W.	L.	Pct.		W.	L.	Pct.
New York	36	22	.621	St. Louis	28	31	.475
Pittsburgh	32	22	.593	CHICAGO	27	34	.443
Cincinnati	31	27	.534	Phila.	24	33	.421
Brooklyn	30	28	.517	Boston	23	34	.404

YESTERDAY'S RESULTS.

Chicago............ 3; Philadelphia 2
New York......... 4; Cincinnati 3
Boston............. 7; St. Louis 3
No other game scheduled.

GAMES TODAY.

Cincinnati at Chicago. Pittsburgh at St. L.

AMERICA NLEAGUE.

	W.	L.	Pct.		W.	L.	Pct.
Phila.	40	18	.690	Detroit	28	33	.459
Wash.	38	21	.644	Cleveland	27	32	.458
CHICAGO	30	29	.508	New York	25	34	.424
St. Louis	29	34	.460	Boston	22	38	.367

YESTERDAY'S RESULTS.

Chicago............ 9; New York 2
Cleveland.......... 7; Washington 5
No other games scheduled.

GAMES TODAY.

Chicago at New York. Detroit at Boston.
St. Louis at Phila. Cleveland at Wash.

MINOR LEAGUES

AMERICAN ASSOCIATION.

	W.	L.	Pct.		W.	L.	Pct.
Louisville	42	22	.656	Toledo	30	31	.492
St. Paul	33	29	.532	Minn'polis	29	36	.446
Kas. City	32	29	.525	Columbus	26	33	.441
Ind'apolis	30	31	.492	Milwaukee	26	37	.413

THREE EYES LEAGUE.

	W.	L.	Pct.		W.	L.	Pct.
Peoria	34	14	.708	Danville	22	25	.468
T. Haute	29	19	.604	Quincy	20	27	.426
Ev'ville	26	21	.553	Decatur	19	29	.396
Bl'm'gton	25	24	.510	Sp'gfield	16	32	.333

MISSISSIPPI VALLEY.

	W.	L.	Pct.		W.	L.	Pct.
Rk. Island	29	17	.630	Burlington	22	23	.489
Cedar Rap.	26	17	.605	Marshallt.	20	23	.465
Moline	24	21	.533	Ottumwa	20	25	.444
Waterloo	23	22	.511	Dubuque	14	30	.318

SOUTHERN ASSOCIATION.

	W.	L.	Pct.		W.	L.	Pct.
New Orl'ns	39	24	.619	Birmingh'm	32	34	.485
Atlanta	38	32	.543	Mobile	32	36	.471
Nashville	33	33	.505	Memphis	33	38	.465
Chattan'ga	34	35	.493	Little Rock	28	37	.431

PACIFIC COAST.

	W.	L.	Pct.		W.	L.	Pct.
San Fran.	53	21	.716	Oakland	34	40	.459
Salt Lake	44	31	.587	Portland	31	39	.443
Seattle	37	36	.507	Sacram'to	32	43	.427
Los Ang's	37	37	.500	Vernon	28	49	.364

YESTERDAY'S RESULTS.

AMERICAN ASSOCIATION.
Louisville, 9-10; Milwaukee, 3-9.
Columbus, 9; St. Paul, 8.
Toledo, 5; Minneapolis, 2.
Indianapolis, 6-2; Kansas City, 2-3.

THREE EYES LEAGUE.
Bloomington, 9; Danville, 6.
Evansville, 10; Quincy, 4.
Decatur, 13; Springfield, 3.
Peoria, 4; Terre Haute, 3.

MISSISSIPPI VALLEY.
Rock Island, 16-4; Waterloo, 10-1.
Dubuque, 4; Burlington, 2.
Moline, 9; Ottumwa, 7.
Cedar Rapids, 4; Marshalltown, 0.

SOUTHERN ASSOCIATION.
New Orleans, 8; Moline, 2.
Birmingham, 12; Chattonooga, 3.
Little Rock, 9; Memphis, 6.
No other game scheduled.

PACIFIC COAST LEAGUE.
Salt Lake, 14—10; Oakland, 13—6.
Portland, 7—5; San Francisco, 4—7.
Sacramento, 5—5; Vernon, 4—1.
Seattle, 5—2; Los Angeles, 2—18.

TEXAS LEAGUE.
Dallas, 3; Waco, 1.
Fort Worth, 7; Beaumont, 6.
Houston, 9; Wichita Falls, 2.
Shreveport, 3—4; San Antonio, 2—2.

WESTERN ASSOCIATION.
Okmulgee, 8; Springfield, 3.
Independence, 2; Ardmore, 1.
Fort Smith, 6; Muskogee, 5.

INTERNATIONAL LEAGUE.
Jersey City, 7—10; Buffalo, 5—8.
Baltimore, 5—2; Rochester, 4—3.
Reading, 12; Syracuse, 6.
Toronto, 10; Providence, 8.

WESTERN LEAGUE.
St. Joseph, 11; Denver, 6.
Wichita, 5—7; Des Moines, 3—8.
Omaha, 8—3; Tulsa, 7—8.
Lincoln, 2—1; Oklahoma City, 1—3.

INDIANS GET TO WALTER AND WIN FROM SENATORS

Washington, D. C., June 21.—(AP)—Cleveland took the third game of the series from Washington today, 7 to 5, the Indians knocking Walter Johnson out of the box in the seventh inning. Manager Speaker saved the game in the ninth by a spectacular catch in deep center with two men on. Score:

CLEVELAND.

	Ab	R	H	C	E
Summa,lf	5	3	4	1	0
McNulty,rf	4	2	1	2	0
Speaker,cf	4	0	2	6	0
J.Sewell,ss	4	1	0	8	0
Burns,1b	4	0	1	11	1
Fewster,2b	4	0	1	8	1
Lutzke,3b	4	0	0	4	0
Walters,c	4	0	0	0	0
Smith,p	4	1	1	1	0
	37	7	10	41	2

WASHINGTON.

	Ab	R	H	C	E
McNeely,cf	4	0	1	4	0
S.Har'is,2b	5	0	0	8	2
Rice,rf	5	0	0	1	0
Goslin,lf	4	2	2	5	0
Judge,1b	0	0	0	0	0
J.Harris,1b	4	1	2	12	0
Bluege,3b	5	1	2	3	0
Scott,ss	4	1	2	6	0
Ruel,c	4	0	2	2	0
Johnson,p	3	0	1	0	0
Marb'y,p	0	0	0	1	0
Russell,p	0	0	0	0	0
*Severeid	1	0	0	0	0
†Adams	0	0	0	0	0
	39	5	12	42	2

*Batted for Marberry in eighth.
†Ran for J. Harris in ninth.

Cleveland ....300 010 300—7
Washington ....010 003 100—5

Two base hits—McNulty, Bluege, Summa, Scott, Speaker. Three base hits—J. Harris, Goslin. Double Plays—Lutzke to Burns; J. Sewell to Fewster to Burns; McNeeley to J. Harris. Base on balls—Smith, 1; Johnson, 1. Struck out—Johnson, 1. Hits—Johnson, 9 in 6 1-3 inning; Marberry, none in 1 2-3; Russell, 1 in 1 inning. Hit by pitcher—By Smith [McNeely and Goslin]. Losing pitcher—Johnson. Umpires—Ormsby, Nallis and Moriarty. Time—1:53.

GIANTS AGAIN DEFEAT CUBANS

Aided by errors of Alfonso and hits off Gomez and Dominguez, the American Giants made it two straight over the Cuban Stars of Havana, winning 14 to 3, yesterday. Score:

CUBANS.

	Ab	R	H	C	E
Furnes,lf	3	1	1	3	0
Sierra,2b	5	0	0	6	1
Alfonso,ss	5	0	0	6	4
Dreke,cf	4	2	2	0	0
Monta'o,rf	4	0	2	4	0
Arango,3b	3	0	1	6	0
Abreau,c	3	0	1	3	0
Perez,1b	3	0	1	13	0
Gomez,p	0	0	0	0	0
Domin'z,p	1	0	0	5	0
Alverez,p	2	0	0	1	0
	33	3	8	50	5

GIANTS.

	Ab	R	H	C	E
Stevens,lf	6	1	2	3	0
Willia's,ss	4	3	2	6	1
Gardner,cf	4	1	1	2	0
Torrin't,3b	4	2	3	3	0
Brown,c	5	3	1	5	0
Hines,rf	5	2	4	2	0
Ware,1b	4	1	2	7	0
DeMoss,2b	4	1	2	8	1
McCall,p	1	0	0	0	0
Padrone,p	4	0	0	1	0
	41	14	17	36	2

Cubans ....201 000 000— 3
Giants ....512 150 00*—14

Two base hits—Dreke, Hines [2], Williams, Brown. Three base hits—Montalvo, Stevens. Struck out—Alverez, 1; Padrone, 5. Bases on balls—Padrone, 3; Gomez, 2; Dominguez, 1; McCall, 1.

FABER HOLDS YANKS SAFE, SOX WIN, 9 TO 2

CUNNING OLD FABER

CHICAGO.

	AB	R	BH	TB	BB	SH	SB	P	A	E
Mostil, cf.	4	2	2	3	1	0	0	4	0	0
Davis, ss	2	3	1	2	2	0	0	1	4	0
Collins, 2b	2	1	1	1	3	0	0	2	3	0
Sheely, 1b	3	0	2	4	2	0	0	10	0	0
Falk, lf	5	0	0	0	0	0	0	2	0	0
Hooper, rf	5	2	2	3	0	0	1	2	0	0
Kamm, 3b	3	1	1	1	2	0	0	1	1	0
Schalk, c	4	0	1	1	0	0	0	5	0	0
Faber, p	4	0	0	0	0	0	0	0	3	0
Totals	32	9	10	15	10	0	1	27	11	0

NEW YORK.

	AB	R	BH	TB	BB	SH	SB	P	A	E
Dugan, 3b	4	0	0	0	0	0	0	3	1	0
Combs, cf	4	0	3	3	0	0	0	1	0	0
Ruth, rf	4	0	0	0	0	0	0	2	0	0
Meusel, lf	4	1	1	3	0	0	0	3	0	0
Gehrig, 1b	4	1	2	2	0	0	0	4	1	0
Schang, c	4	0	1	1	0	0	0	6	3	0
Ward, 2b	4	0	2	2	0	0	0	3	2	0
Wanninger, ss	4	0	0	0	0	0	0	5	2	1
Jones, p	0	0	0	0	0	0	0	0	0	0
Ferguson, p	2	0	0	0	0	0	0	0	0	0
Beall, p	0	0	0	0	0	0	0	0	0	0
Shocker, p	0	0	0	0	0	0	0	0	0	0
Totals	*35	2	9	11	0	0	0	27	9	1

*Veach batted for Ferguson in 6th.

Chicago ....140 000 004—9
New York ....000 000 002—2

Two base hits—Sheely [2], Mostil, Davis, Hooper. Three base hit—Meusel. Struck out—Faber, 5; Ferguson, 4. Bases on balls—Jones, 2; Ferguson, 6; Beall, 2. Double plays—Ward-Wanniger-Gehrig; Kamm-Collins-Sheely; Dugan, unassisted; Schang-Wanninger. Hits—Jones, 5 in 1 2-3 innings; Ferguson, 3 in 6 1-3; Beall, 1 in none. Hit by pitcher—Beall [Davis]. Losing pitcher—Jones. Time—2:07. Umpires—Connolly and McGowan.

BY JAMES CRUSINBERRY.

New York, June 21.—[Special.]—There was cause for rejoicing on the banks of the Maquoketa river, out in Cascade, Ia., tonight when the word was radioed that Red Faber had beaten the Yankees. He hurled his famous spitball past them and won the third game of the series for the White Sox, 9 to 2.

URBAN FABER.
[TRIBUNE Photo.]

Not until the ninth inning, when the crowd was ready to go home to its delicatessen supper, were the Yankees able to score. They got two runs—which didn't cause anybody on the Sox team the least bit of worry.

Red was simply great. He flung his famous spitball and his curve and his fast ball at the New Yorkers and they didn't know what to do with them. They got nine hits all told and four of them came in the ninth inning after two men were out.

Yanke Due to Lose.

Of course it was a set-up for old Red today. The Yankees nine times before this year have won two games in a row. Never have they won three. They beat the Sox in the first two. It was a foregone conclusion that they would lose today. However, casting all superstition aside, they really tried to beat the Sox today, so Red had to pitch to get that idea out of their heads.

The idea had pretty well vanished after the second inning, when the Sox tallied a cluster of four runs to add to one they had counted in the first round. They maintained this lead of five runs until the ninth, when a couple of the boys socked the ball in the pinch following some walks and things, and four more runs were added that weren't needed at all.

Can't Stop Sox Rush.

Three pitchers for the Yankees tried to stop the Sox and didn't have a chance. Old Sam Jones was the starter. He never got through the second inning. The boys simply socked him out of there. Alex. Ferguson was rushed to the rescue from the bull pen. He couldn't have rescued a kitten out of a washtub. But he tried, and the Sox continued to sock the ball. Alex gave way to a pinch hitter in the eighth and Walter Beall and Urban Shocker finished the game.

The Sox made it an easy victory by hitting in bunches. They got a run in the first when Earl Sheely combed a double to right following a base on balls to Davis. In the second Hooper opened with a single and Kamm walked. Schalk singled, scoring Hooper, and it looked like the attack was suppressed when Faber hit into a double play out. Mostil and Davis both doubled, Collins walked, and Sheely singled before the riot stopped and the Sox had a bunch of four runs.

Nothing more took place until the ninth, when Mostil opened with a single and Davis was hit by a pitched ball. Collins walked, filling the bases, and Sheely walked, forcing Mostil to count. Falk forced out a base runner, and so did Hooper; but four runs got home in the meantime, and the folks began to look for the exits.

The series will end here tomorrow.

Famous Chicagos Defeat Logan Squares by 4 to 3

Benton pitched the Famous Chicagos to a 4 to 3 triumph over the Logan Square nine at Logan Square park yesterday. Nagle and Engle-hardt, each gathering 2 runs out of 3 hits, featured at bat.

NEW CUB HERO

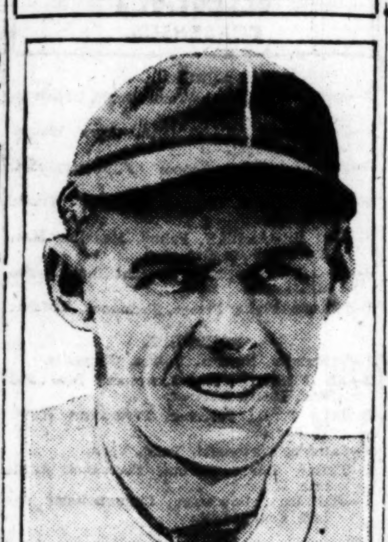

[TRIBUNE Photo.]

Jonathan "Mandy" Brooks turned the Cubs' park into a madhouse yesterday when he hit a homer with Adams on base in the ninth and turned defeat into a 3 to 2 victory. The young fielder, who was purchased from the Columbus A. A. team less than a month ago, now has nine homers to his credit and is the leading batter of the Killefer crowd.

GIANTS BEAT REDS, 4-3, MAKING IT 3 OUT OF 5

Cincinnati, O., June 21.—(AP)—New York made it three out of five in the series by nosing out Cincinnati, 4 to 3, here today. An eighth inning rally which netted two runs brought the Reds within grasping distance of the game, but a single, a steal, and an error had brought in the winning run in the Giant's half. Score:

NEW YORK.

	Ab	R	H	C	E
Young,rf	5	0	0	1	0
S'hw'th,cf	4	2	2	1	0
Frisch,3b	4	0	1	3	1
Terry,1b	3	1	0	11	0
Kelly,2b	4	1	1	5	0
Meusel,lf	4	0	0	4	0
Jackson,ss	4	0	1	4	0
Snyder,c	2	0	2	4	0
Scott,p	4	0	0	6	0
	34	4	7	39	1

CINCINNATI.

	Ab	R	H	C	E
Critz,2b	4	1	0	4	0
Dres'n,3b	3	1	0	2	0
Roush,cf	4	0	0	3	0
Br'sler,lf	3	0	2	3	0
Walker,rf	4	0	1	0	0
Pinelli,ss	3	0	1	11	0
N'haus,1b	3	0	0	10	1
Krueger,c	4	0	0	5	0
Luque,p	3	1	1	2	0
*Smith	1	0	0	0	0
†S'tzmann	1	0	0	0	0
	33	3	5	40	1

*Batted for Luque in ninth.
†Batted for Critz in ninth.

New York ....021 000 010—4
Cincinnati ....001 000 020—3

Two base hit—Jackson. Three base hits—Southworth, Luque. Stolen bases—Scott, Pinelli, Southworth, Walker. Double plays—Niehaus, Pinelli, Niehaus. Bases on balls—Luque, 3; Scott, 4. Struck out—Luque, 4; Scott, 2. Umpires—O'Day, Sweeney, Pfirman. Time—1:58.

BRAVES, 7; CARDS, 3.

St. Louis, Mo., June 21.—(AP)—The Boston Braves defeated the St. Louis Cardinals today, 7 to 3, in the fourth and final game of the series, the two clubs thus getting an even break. Score:

BOSTON.

	Ab	R	H	C	E
Bancroft,ss	4	1	1	4	0
Felix,cf	5	1	1	4	0
Marr'tt,3b	4	0	1	3	0
Mann,rf	4	1	3	2	0
Burrus,1b	3	1	0	10	0
Gibson,c	5	1	1	5	0
Kibbie,2b	3	2	3	4	0
Harris,lf	4	0	2	1	0
Benton,p	4	0	1	3	1
	36	7	13	36	1

ST. LOUIS.

	Ab	R	H	C	E
Blades,lf	5	0	1	1	0
Smith,cf	4	1	1	2	0
Hornsby,2b	4	1	2	10	0
Bot'ley,1b	5	0	0	15	0
O'Farrell,c	5	0	0	2	0
Flack,rf	5	0	4	2	0
Bell,3b	5	1	0	4	0
T'porcer,ss	3	0	1	5	0
Mails,p	1	0	0	1	0
Stuart,p	1	0	1	0	0
Dick'man,p	0	0	0	0	0
Dyer,p	0	0	0	0	0
*Douthit	1	0	1	0	0
†Shinners	1	0	1	0	0
	40	3	12	42	0

*Batted for Stuart in 7th.
†Batted for Dickerman in 8th.

Boston ....100 050 010—7
St. Louis ....000 000 012—3

Two base hits—Smith, Kibbie [2], Felix, Gibson, Mann. Three base hit—Flack. Home run—Mann. Double plays—Toporcer-Hornsby-Bottomley, 2. Base on balls—Benton, 3; Mails, 3; Dickerman, 1. Struck out—Benton, 1; Dickerman, 1. Hits—Mails, 9 in 4 1-3; Stuart, 1 in 2 2-3; Dickerman, 2 in 1; Dyer, 1 in 1. Hit by pitcher—Mails [Mann].

PYOTTS SWAMP KELLOGGS, 12-0

Niesen's Pyotts shut out the Kellogg Pep team at Pyott park yesterday, 12 to 0. Rye featured in the field. Clemons and Baldwin did the heavy stick work for the winners. Score:

KELLOGGS.

	Ab	R	H	C	E
Claire,ss	4	0	2	5	0
McHale,2b	3	0	0	6	0
Br'kige,cf	3	0	1	5	1
Hamm'd,c	4	0	1	7	0
Wire,1b	3	0	0	6	0
V' St'n,3b	4	0	1	2	0
Mitchell,rf	2	0	2	1	0
Kimball,lf	3	0	1	1	0
Rush,p	4	0	0	4	0
Brooks,rf	2	0	0	0	0
Watson,ss	0	0	0	1	0
	32	0	8	38	1

PYOTTS.

	Ab	R	H	C	E
Rose,2b	5	2	2	1	0
McG're,cf	2	2	1	0	0
Driscoll,rf	4	1	1	3	0
Clemons,c	4	0	4	8	0
Kilby,1b	4	1	1	13	0
Baude,lf	4	2	2	0	0
Rye,3b	1	0	0	6	0
Baldwin,ss	5	1	3	4	0
Sullivan,p	3	2	0	2	0
Roche,c	0	1	0	1	0
	33	12	14	38	0

Kelloggs ....000 000 000— 0
Pyotts ....000 134 04*—12

Two base hits—Clemons [2], Baldwin [2]. Three base hit—Kilby. Struck out—Rush, 4; Sullivan, 8. Bases on balls—Rush, 9; Sullivan, 3.

Internationals Defeat Pickwick Cricketers, 102-84

Staging a spirited rally in the last minutes of a game which was deadlocked throughout, the International Cricket club yesterday defeated Pickwicks at Washington park, 102 to 84. Wiltshire was the outstanding batter for the Internationals, scoring 43 runs, with Palm doing some effective bowling with six wickets for thirty markers. For Pickwick the leading clouter was Van Loo, who counted 21 runs, their best bowling being done by Anderson, who bowled seven wickets for 43 runs.

ALL-CHICAGOS' BIG 6TH INNING BEATS CERMAKS

A spirited batting attack in the sixth inning that sent six runs across the plate gave the All Chicagos their third victory of the season over the Cermaks, 11 to 5, and ended the home club's winning streak at twelve straight games yesterday at Cermak park. Score:

ALL CHICAGOS.

	Ab	R	H	C	E
Nolan,ss	4	2	1	8	1
Bodd,2b	4	3	3	2	0
Fallon,1b	5	1	4	11	0
Olson,c	4	0	1	8	0
Mueller,lf	4	2	2	8	0
Savage,cf	3	1	0	3	0
Lustig,rf	4	0	1	3	0
Schaff'r,3b	4	0	0	4	0
Etton,p	5	2	2	2	0
	37	11	14	49	1

CERMAKS.

	Ab	R	H	C	E
Man'so,2b	4	1	1	5	0
Gall'her,lf	4	0	1	3	0
Stroner,3b	4	1	1	4	1
Rehor,1b	4	0	1	7	0
Goldth'te,c	3	1	1	7	0
Gorman,cf	3	0	1	3	0
Pechous,ss	4	0	0	4	0
Angelo,rf	4	1	1	1	0
Tipple,p	2	1	1	0	0
Kelly,p	1	0	0	0	0
	33	6	8	34	1

All Chicagos ....000 116 030—11
Cermaks ....020 000 300— 5

Two base hits—Gallagher, Gorman, Tipple. Three base hits—Mueller, Scanlon. Home run—Fallon. Bases on balls—Tipple, 5; Etton, 4. Struck out—Tipple, 7; Etton, 7; Kelly, 1.

* *

GRIZZARDS, 8; GARY, 6.

The Grizzards defeated Gary in the Chicago league at Gary, Ind., yesterday, 8 to 6.

GRIZZARDS.

	Ab	R	H	C	E
Lowe,ss	3	1	1	7	0
Sunday,3b	4	1	1	4	0
Groth,1b	5	2	2	7	0
Murg's,cf	4	0	3	1	0
Kotas,2b	3	1	0	1	0
Hornb'g,lf	5	0	2	3	0
Ruppert,rf	5	2	2	4	0
Stahlm'n,c	4	1	1	8	0
Shields,p	5	0	0	2	0
	40	8	12	37	0

GARY.

	Ab	R	H	C	E
Smelt'r,2b	5	2	2	7	0
Dahlen,ss	5	2	1	8	0
Matt'ws,c	5	0	1	6	0
Winter'l,3b	3	1	0	2	0
Kopko,cf	4	0	3	2	0
Winter,1b	4	0	0	8	0
Watts,rf	4	1	1	0	0
Jenn'gs,lf	4	0	1	3	0
Yaros,p	4	0	0	1	0
	38	6	9	37	0

Grizzards ....001 051 001—8
Gary ....320 001 000—6

Two base hits—Hornburg, Watts, Jennings. Three base hit—Stahlman. Home runs—Ruppert [2], Groth [1]. Struck out—Shields, 1; Yaros, 4. Bases on balls—Shields, 1; Yaros, 5.

* *

SINCERITYS WIN, 4-3.

The Sinceritys popped one of the biggest surprises of the semi-pro season when they trimmed the Belle Plaines, 4 to 3, at Loyola field. Score:

BELLE PLAINES.

	Ab	R	H	C	E
Scully,ss	4	0	2	5	0
Jasp's'n,3b	4	0	0	1	0
H.Spre'r,cf	2	0	0	1	0
I.Spre'r,2b	4	0	0	5	0
H'imb'g,1b	4	0	1	10	0
Long,lf	3	0	0	3	0
Carey,rf	3	1	0	0	0
Zander,c	4	2	2	8	0
Gillato,p	4	0	2	3	0
	34	3	8	35	0

SINCERITY.

	Ab	R	H	C	E
Tierney,1b	4	1	2	9	0
Reilly,cf	4	1	1	2	0
Liepe,ss	4	1	2	3	0
Annen,lf	4	0	0	3	0
Heuber,3b	4	1	1	0	0
Swenie,rf	4	0	1	1	0
O'Toole,2b	1	0	0	4	0
Baker,2b	2	0	1	1	1
Welter,c	3	0	1	8	0
Pope,p	3	0	0	2	0
	33	4	9	33	1

Sincerity ....100 002 001—4
Belle Plaines ....000 020 001—3

Two base hits—Reilly, Zander. Three base hits—Tierney, Zander. Bases on balls—Pope, 3. Struck out—Gillato, 7; Pope, 6.

* *

BLUES, 3; MICHIGAN CITY, 2.

An attack in the third round, good for three tallies, enabled the Chicago Blues to haul in a 3 to 2 win over Michigan City yesterday at the Blues park. Score:

MICHIGAN CITY.

	Ab	R	H	C	E
Lessing,lf	5	1	2	3	0
Waite,rf	5	0	1	2	0
Lomis,ss	4	0	0	5	0
Kading,1b	4	1	2	10	0
Shinske,2b	4	0	1	3	0
Suz'ski,3b	4	0	2	2	0
Stevens,cf	4	0	1	0	0
Bliedon,c	4	0	0	7	0
Link,p	4	0	1	2	0
	38	2	10	32	0

BLUES.

	Ab	R	H	C	E
Marmitt,ss	4	0	3	9	0
Pruess,cf	4	0	1	0	0
Collins,lf	4	0	0	4	0
Baum,rf	4	0	1	1	0
Subl'ky,3b	3	1	0	2	0
Maehr,1b	3	0	0	14	0
Kilby,2b	4	0	1	6	0
Fleming,c	3	1	2	3	0
Black,p	3	1	2	3	0
	32	3	9	41	0

Blues ....030 000 00*—3
Michigan City ....100 000 010—2

Two base hits—Shinske, Guzynski, 2. Bases on balls—Black, 1; Link, 2. Struck out—Link, 1; Black, 1.

G. A. COOK WINS CASTING EVENTS

G. A. Cook took high honors in the fly casting games of the Illinois Casting club at Washington park yesterday by winning two of the four events on the program. His toss of 87 feet with a 5¾ ounce fly was eight feet better than that of his nearest rival, while in the ⅝ ounce accuracy plug event he was awarded 99.6 per cent. H. B. Eberman sent his salmon fly spinning 117 feet for first place in that event.

The long, straight drive—the true-rolling putt—the ball must do its share, and the Flash Golf Ball will—you can depend on it. *And its* DURABILITY *cuts the high cost of golfing.*

RADIO FLASH 75c (Recess or Mesh) RED FLASH 65c
PURPLE FLASH 75c (Recess only) YELLOW FLASH 50c
BLUE FLASH 50c (Floater)

WANAMAKER'S
FLASH
GOLF BALLS
JOHN WANAMAKER
Chicago Office:
Lytton Building

A Quarter-Century Favorite
Press Club
Cigar
the new 10¢ Dress—
TISSUE-WRAPPED

CATALINA SEA TIGERS DESTROY SCHOOLS OF SMALL GAME FISHES

BY BOB BECKER.

CATALINA ISLAND, Cal., June 21.—[Special.]—Life for many species of small fishes in these waters is just one thing after another. One has to spend only a day or two on the salt to realize this fact. Big fish make life miserable for the small ones when the former are feeding, and it's a survival of the fittest every minute of the day.

Yesterday afternoon while only a couple of hundred yards from shore we saw a large number of flying fishes coming out of the water. They would sail along over the surface for several yards and then dive into the water again. Sometimes three or four were in the air at once.

Capt. Bill remarked that something was tearing into that school of fish and he began to wonder what was chasing them. In a few minutes we had the answer to the question. A good sized bonito shark rose out of the water as he chased a fish. Mr. Shark was ripping into that school and sending them flying in every direction.

Sometimes it's a school of mackerel that gets hit by a marauding, hungry assailant. Two days ago while coming in from a day after tuna we saw a school of mackerel go wild. Our craft was chugging along a short distance out from Avalon bay when the excitement started.

For a minute or two we wondered what the dickens was after that school. Then a brown head showed in the water. It was a seal, and in his mouth he held a mackerel. We saw him shake his head like a bulldog that has a good grip on an object.

Romeos Bump Elgin, 3-2, for First Defeat of Year

Jimmy Ryan's Romeos handed Elgin the first defeat of the year by the score of 3 to 2 at Elgin, Ill. "Lefty" Zeller, Romeos' star portsider, allowed Elgin six scattered hits.

LANE NINE LEAVES TODAY FOR N. Y. GAME

Coach Percy S. Moore will lead his Lane baseball team, champion of the City Public High School league, to New York this afternoon for the intercity prep game with Flushing High at the New York Yankees' stadium Wednesday. The city title holders are scheduled to leave for the east on the Broadway Limited at 1:40 o'clock.

According to word received from New York high school officials, the squad of fourteen players will be given a royal welcome on their arrival in Manhattan Tuesday morning. The Flushing High band will be on hand to greet the Chicagoans and a street parade will follow. In order to get accustomed to the playing conditions at the Yanks park, Lane will practice there Tuesday afternoon.

Grant Beebe, principal at Lane, and William Bogan, assistant superintendent of schools and former principal of Lane, will make the trip with the Lane squad of the following players:

Brown, Cohen, Lincke, Thorp, Grabowski, Goldstein, Manbuco, Pink, Bregar, Golenson, Dempsey, King, Sommerfield, and Jorgens. Manager Herskovits will also be in the party.

BROOKS AMONG HOMER LEADERS

[By Associated Press.]

A new dynasty arose among the big league home run royalty this week when "Mandy" Brooks, Chicago National recruit from the Columbus American association club, smashed out five circuit hits in seven games, thereby winning his place in a three way tie for third place in his league, with a season total of nine homers.

Rogers Hornsby, manager of the St. Louis Nationals, still held his leadership of both major leagues with a season total of seventeen. The leaders:

NATIONAL LEAGUE.

Hornsby, St. L.	17	Bottomly, St. L.	9
Hartnett, Chicago	16	Kelly, New York	9
Brooks, Chicago	9		

AMERICAN LEAGUE.

R. Meusel, N. Y.	16	Cobb, Detroit	10
Williams, St. L.	15	E. Rob'tson, St. L.	9
Simmons, Phila.	11	Babe Ruth	8

17 CREWS AWAIT STARTING GUN ON HUDSON TODAY

Poughkeepsie, N. Y., June 21.—[Special.]—Along the sloping banks of the Hudson lies a mighty fleet of seventeen shells tonight awaiting the word that will send them down the river in the colorful regatta of the Intercollegiate Rowing association tomorrow afternoon. The race is scheduled to start at 6:45.

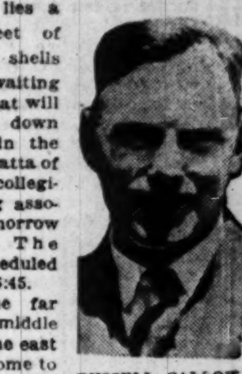

RUSSELL CALLOW.
[TRIBUNE Photo.]

From the far west, the middle west, and the east they have come to compete in this greatest of struggles for supremacy on the water, and 50,000 spectators, assembled on the observation train, river craft, and excursion boats, are expected to witness the classic battle between the varsity, junior varsity, and freshman eights.

Huskies, Cadets Are Favorites.

The last minute quotations in the most reliable markets found Washington, winner the last two years, and the Navy, even favorites to triumph in the varsity event. Syracuse is generally favored in the junior varsity two mile struggle. Pennsylvania is picked to win the freshman race.

Only once before have as many as seven shells sought the laurel wreath of the triumphant in this event, and the battle for supremacy tomorrow over the long four mile course promises to furnish the greatest sight in the history of rowing. No less than four crews are given a good chance of leading the procession.

Penn in Favored Lane.

In the favored lane that lies nearest the west bank will be Pennsylvania, which has registered the fastest time trial over the route of any crew on the river. Coach Rice promoted his junior varsity eight, stroked by Johnny Doyle, to the senior position after it had beaten the then varsity by seven lengths.

In the No. 2 lane will be Pop Lueder's Cornell crew from Cayuga lake, a powerful bunch of oarsmen but lacking coördinated drive.

Next in line will be the Navy, one of the favored, and always certain to make a fight. Columbia, reconstructed under Bill Haines during the last few weeks, will be in the fourth lane.

Huskies Powerful Crew.

The great Husky crew from Washington will be in the No. 5 lane and there will be the most feared shell on the river. Coach Rusty Callow professes to think little of his chances of repeating the triumphs of 1923 and 1924, but somehow the rest of the crews still respect the power that runs the shell from the Pacific coast.

Jim Ten Eyck's Syracuse eight will be in the No. 6 lane, and nearest the east bank will be Dad Vail's Wisconsin crew, one of the four favorites.

The real struggle probably will be waged between Washington, the Navy, Pennsylvania and Wisconsin, with Columbia, Syracuse and Cornell fighting a battle of their own some place in the rear.

O-G SHOES for MEN

O-G Shoes for Men are guaranteed to give satisfaction—your money back if you're not satisfied.

O-G Shoes that have an
Unconditional Guarantee
for Comfort

HIGH OR LOW SHOES

$12.00

TEN DAYS' TRIAL FOR APPROVAL!

Our confidence in the perfect fitting qualities of these shoes prompts us to *unconditionally guarantee their comfort* . . . if at the end of ten days' trial these shoes do not measure up to all we claim them to be . . . bring them back and your money will be cheerfully refunded.

They are good looking . . . and through their splendid support they give relief to tired, aching limbs and bodies . . . they make walking a real pleasure. All of the O-G stores sell our special brand O-G Paedic Tred shoes. You can buy them in finest grade calfskin and vici kid . . . in sizes to 13's and widths from AAA to EE.

O'CONNOR & GOLDBERG

SEVEN convenient O-G stores for MEN in Chicago

205 State St., South, at Adams — 159 W. Madison St., near LaSalle
118 W. Van Buren St., near La Salle — 4616-18 Sheridan Road, at Wilson Ave.
1253 Milwaukee Avenue, at Ashland — 6348-50 Halsted Street, South
3225 Roosevelt Road, at Sawyer

AURORA EVENTS FAIL TO DECIDE TITLE DISPUTES

BY FRENCH LANE.

Aurora, Ill., June 21.—[Special.]—The spring racing season swings into its final week here tomorrow afternoon, and there isn't a division in which a standout horse has developed or a championship decided. From the 2 year olds up to the aged handicap horses, there seems to be little hope of clearing up title disputes.

K. HOAGLAND.

The best horse to go into action here was probably the 3 year old Millwick, but he went to the post in but one race, and has now been sent to Latonia for the derby there on Saturday. Publisher has been another development of the 3 year old class, but has shown more of a liking for sprint races than he has for a distance.

Best Numbers on Slow Track.

Only on one or two occasions have two year olds displayed anything out of the ordinary. The best numbers arranged for the baby racers have come on days when the track was muddy and as a result have been held over to the final week to make their bid for honors.

Broomster, the six year old son of Broomstick, from L. C. Cooper's stable, has looked the best of the handicap division, although a stablemate, Corinth, has also shown to advantage and they are probably the best stake horses here.

By accounting for numerous handicaps with Broomster and Corinth, the Cooper stable is well in front in purse money earned, and the stable jockey, K. Noe, is the leading rider. He has some worthy rivals in K. Hoagland and L. Schaefer, while H. Long, a Chicago youth, has been showing unusual skill during the late days of the meeting.

Sprint Race a Feature.

A seven race card carrying plenty of racing timber in each event is on tomorrow's program. As usual, the Monday card is running over with claiming races, but they have been patronized so well, some interesting and uncertain sport can be expected.

The high spot is a five and a half furlong sprint race, which finds ten in the overnight entries. The consistent winner, Meddling Mattie, looks like she might be the favorite, and if the track stays fast, should account for the purse.

The eyes of Chicago racing fans will begin to turn to Hawthorne tomorrow, when the first of the pretentious strings come in from Kentucky. The horses due to be unloaded tomorrow are those of G. Frank Croissant, and in the lot are such well known performers as Kentucky Cardinal, Sun Altos, Gibbons, Stanwix, and others.

The assistants to Starter James Milton have arrived and will put up their equipment and begin schooling horses at the barrier early in the week.

SMITTY—THE GUARDIAN!

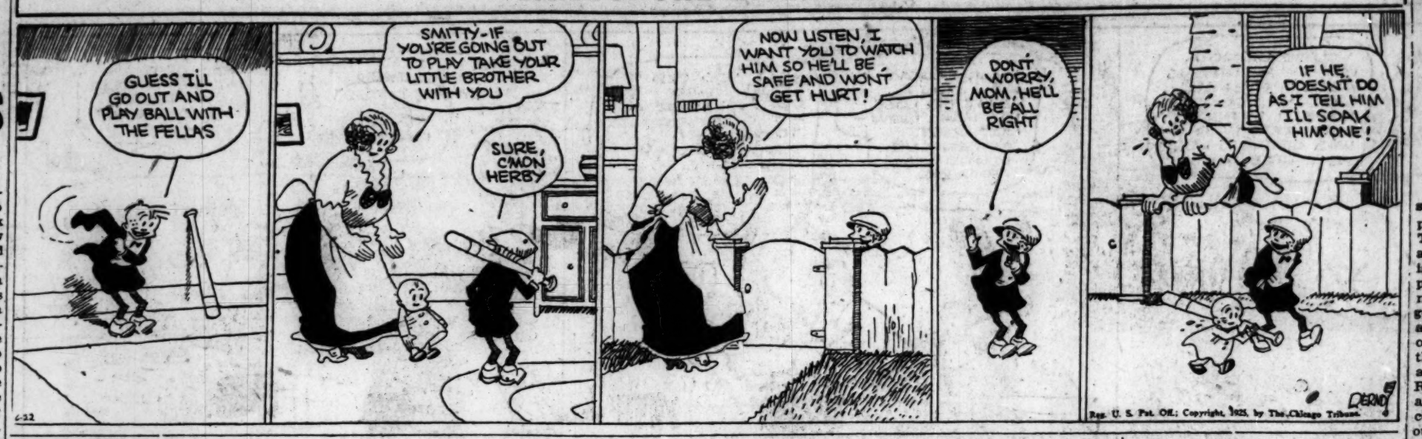

CHICAGO'S JOCKEY

HOWARD LONG.
[Bob White Photo.]

Chicago boy who has been riding the racers at Aurora with considerable success.

RIDING CLUB TIES GRASMERE FARM IN POLO MATCH

Although given a three goal handicap, the Riding club poloists were unable to score more than a 9 to 9 deadlock with the Grasmere farm squad yesterday. Hayes, at post No. 2 for the Grasmere squad, was high point getter with 3. Corpening, Whettmore, who replaced Bahr, and Nelson, counted two apiece for Riding club.

RIDING CLUB.	Position.	GRASMERE.
Bahr, Wettmore	1	Hillman, Byfield
Corpening	2	Hayes
Nelson	3	Crawford
McCormick	4	Bering

Goals—Hayes [3], Bering [2], Byfield [2], Crawford [2], Corpening [2], Nelson [2], Bahr [1], Wetmore [2].

PLAN FIFTY MILE ROBY AUTO RACE

Chicago auto race patrons will be served a national dirt track championship event at the next speed meeting to be held at Roby speedway, 108th and Indianapolis avenue. The race will be fifty miles.

The Roby track is in great shape. Winners in the feature races of twenty and thirty miles the last two meetings have averaged more than seventy-five miles an hour, remarkable time for dirt tracks.

COLLEGE TENNIS MEET ON TODAY

Philadelphia, June 21.—(AP)—Intercollegiate tennis stars from all sections of the country will compete tomorrow in the national championship tournament which opens at the Merion Cricket club, Haverford.

Pacific coast, south, southwest and middle west will be well represented among the players competing for the title won last season by Wallace W. Scott of Washington. Scott, out of college this season, will not defend his crown, but in his place will be Carl Fischer, title holder of 1923, who did not play last season.

Arnold Jones, Yale captain; Louis Thalheimer of Texas, "Chick" Watson, Bill Ingraham, Cranston Holman and Fritz Mercur are other favorites.

2 RECORDS GO IN SWIMMING MEET

Stockton, Cal., June 21.—(AP)—Two American swimming records are declared to have been lowered in the Pacific Athletic association meet here today. Lester Smith of the Olympic club of San Francisco was timed in 2:48 1-10 in the 220 yard back stroke race, and Warren Littlefield of the Neptune club of Stockton, was caught by the watches in 6:22⅕ for a new American 440 yard breast stroke record.

The former record for the 220 yard back stroke was 2:48 4-10, made by Conrad Mila of the I. A. C., Chicago and the record in the 440 breast stroke was held by Robert Skelton, also of the I. A. C., with 6:28.

THOMAS' TEAM IS FIRST IN SHOOT

Capt. D. E. Thomas led his five man squad to victory in the feature event of the regular weekly shoot at the Lincoln park traps yesterday. Thomas topped his team in scoring, breaking 97 out of a possible perfect count of 100 at sixteen yards rise. Frank Hughes followed his chief with 94 for second individual honors, while H. Mitchell was third with 93. C. F. Selig and Dr. Little, the other members of the victorious squad, each broke 88. W. G. Warren led a field of about forty participants in the doubles, fifty targets, sixteen yards rise, with a count of 48.

CHICAGO DERBY DINNER TONIGHT

Some 200 Chicago lovers of thoroughbred racing will gather at the festive boards at the Rainbo Gardens tonight for what has been called the first annual Chicago Derby dinner.

President Joseph A. Murphy of the Chicago Business Men's Racing association and other officials and friends of the organization will be guests of Fred Mann, proprietor of the Gardens, at a dinner starting at 8 o'clock. It will be followed by entertainment and a get together of Chicagoans interested in the turf.

MOORE-BRITTON BOUT OFF.

Columbus, O., June 21.—The twelve round bout between Ted Moore, English middleweight, and Billy Britton of Columbus, Kas., scheduled for tomorrow night, today was cancelled owing to the illness of Britton.

MULLEN SIGNS GOOD PRELIMS FOR AURORA

BY WALTER ECKERSALL.

Having closed the ten round bout between Louis "Kid" Kaplan, the world's featherweight champion, and Frankie Schaeffer of the south side for the feature attraction of his Aurora show on Friday night, Promoter Jim Mullen has completed the remainder of the card, which embraces a number of local fighters of known ability.

FRANK HANNY.
[TRIBUNE Photo.]

Russell Whalen of the stockyards and Buddy Hamilton of Denver will meet in the eight round semi-windup at 135 pounds. Willie Brown and Tommy Herman will attempt to settle the featherweight championship of the west side, while Mike Eulo and King Rollo, two Italian featherweights, will settle a long standing question of supremacy.

Hoosier Grid Star to Box.

Frank "Duke" Hanny, the former Indiana university football captain, will make his second professional appearance by taking on Walter Peterson, the fighting carpenter of Elgin.

Paul Allen of the University of Illinois will trade punches with Don Davis, claimant of the featherweight title of the Pacific Coast fleet. In the other bout Archie Bell of New York will meet Don Carson in a six round engagement. Because of the length of the program the show will open at 8 o'clock.

Kaplan to Arrive Today.

According to Scotty Monteith, manager of Kaplan, who had Joe Ryder of New York against Bushy Graham at East Chicago last Friday night, Kaplan will be in Chicago today and will establish training quarters at Mullen's gymnasium. Schaeffer has already settled down to work at the same place.

Tickets for the show are on sale at the usual places, and special trains will run over the Aurora and Elgin electric on Friday evening.

Silvie Ferretti has shifted his amateur boxing program from his gym, 2301 South Millard to Cermak's baseball park and will stage his outdoor shows every Wednesday night instead of Friday evenings. Eight bouts will make up the outdoor show as in the gym bouts.

The weekly amateur show will be held at the Arcade tomorrow night and a similar series of bouts at Mullen's on Thursday night.

NEWS FROM THE RACE TRACKS

AURORA ENTRIES.

FIRST RACE, purse $600, claiming, 3 year olds and up, 5 furlongs—*Archie Alexander, 108; *Gayboy, II., 113; Caper, 108; My Mary, 102; Anna M. Dougherty, 102; *Winnie Davis, 97; Charinat, 107; Expressive, 113; Nan's Fortune, 102.

SECOND RACE, purse $700, claiming, 2 year olds and up, 5½ furlongs—*Peter Brush, 103; *Greenwoods, 102; Vendell, 104; *Black Angel, 105; Lady Allen, 102; Cappie, 107; Nautilus, 104; Nena Marie, 107; Lavirne, 110; Sobrose, 105.

THIRD RACE, purse $700, claiming, 3 year olds and up, 5 furlongs—Mary Dear, 104; *Ivory, 96; *May Buddy, 115; Glory, 101; George Groom, 106; Peat, 115; *Boot Ring, 102; *Poland, 115; Test of Time, 101; Flibbertygibbet, 114.

FOURTH RACE, purse $700, claiming, 3 year olds and up, 5 furlongs—Atomin, 104; Winnie O'Wynn, 102; Fausto, 112; Scarlet Burler, 114; Miss Virginia, 102; R. E. Clark, 115; Green Spring, 104; Lubeck, 115; *Queen Anges, 91; Mit, 101; *Finday, 102; Lew Pope, 115; *Trapnet, 112.

FIFTH RACE, purse $800, claiming, 3 year olds and up, 5½ furlongs—*Dixy Boy, 109; Woodcry, 104; Battle Shot, 104; *Pelion, 104; *Porto de Oro, 115; Meddling Mattie, 107; *Sound Bobin, 110; Hester Ann, 102; M. T. Shasta, 104; *Old Broadway, 102.

SIXTH RACE, purse $700, claiming, 4 year olds and up, 1 mile—Doctor Tubbs, 106; Booneville, 109; Gen. Cadorna, 109; *Straight Shot, 96; Ferrum, 109; Slanderer, 108; *Ceardon, 101; Squire McMasters, 106; Betsy, 101; Sam Lorch, 109; Sway, 112.

SEVENTH RACE, purse $600, claiming, 3 year olds and up, mile and 70 yards—Pandosto, 108; Tickler, 106; Sagamook, 110; Tea Tray, 99; Stevens, 109; Fred Kinney, 106; Flying Prince, 104; Bucko, 102; Bunker, 102.

Weather clear; track fast. *Apprentice allowance claimed.

LATONIA ENTRIES.

FIRST RACE, purse $1,400, 3 year olds and up, fillies and mares, 5½ furlongs—Ted's Plum, 99; Court Lady, 97; My Sweetie, 100; *Quick Lunch, 104; Auntie May, 104; Agnes Call, 105; Lucky Drift, 104; Miss Rosedale, 104; Royal Miss, 105.

SECOND RACE, claiming, purse $1,400, 2 year olds, maidens, 5½ furlongs—*Steady Lady, 110; Miss Hume, 106; Flitting Miss, 111; Selective, 111; May Stell, 105; Jessie Lee, 105; Geisha Girl, 107; Delta Light, 105; Smoothbar, 111; Anquince, 109; *Sister Diana, 100; Golden Mary, 105; Elizabeth Cora Russel, 115; *Sanguine, 100; Ventner, 100; *Frances Jane, 100; Stella King, 111; Bobby, 115.

THIRD RACE, purse $1,500, claiming, handicap, 3 year olds and up, mile and 70 yards—Victoire, 106; Snookum, 96; Bradley, 102; High Prince, 113; Valley Light, 104; J. G. Denny, 101; Waponoca, 99; Bargain Day, 102; Child Play, 108; Post Dispatch, 105.

FOURTH RACE, purse $1,400, claiming, 3 year olds and up, fillies and mares, 5½ furlongs—*Headache, 95; *Vivandiero, 96; Vernohot, 96; *Bona Vera, 110; Put and Take, 105; Betty Star, 96; *Sayno, 107; *Winding Through, 99; Ada Blackjack, 107.

FIFTH RACE, purse $1,800, 3 year olds, 1 1-16 miles—Old Slip, 101; †Beach Talk, 101; Millwick, 110; †Buckwheat Cake, 101; Sire Peter, 112; Caractus, 106; Deeming, 103; Progress, 101. †Idlehour Farm stable entry.

SIXTH RACE, purse $1,400, claiming, 2 year olds, 5½ furlongs—Valence, 102; David L., 103; *Martial Wand, 100; Lord Meise, 103; *Margate, 102; Caroline, 102; *Uncle Rob, 98; Myra M., 105; Trinket, 105; Accumulator, 105; Nine Sixty, 103; *Little Cook, 98. Eligible: *Estin, 105.

SEVENTH RACE, purse $1,400, claiming, 3 year olds and up, 1 1-16 miles—Huilo, 104; Return, 96; Booster, 102; *Black Grackle, 99; Sam Mengel, 104; *Outcast, 94; *Equity, 98; *Treasurer, 106; Rocky, 100; *Fire Tom, 100; *Eager, 98; Moorfield, 107. Eligible: Julia Lee, 99; Louisville and Nashville, 103; *Soldier II., 104; *Mistress Mary, 93; Dandy Brush, 107; St. Augustine, 103.

Weather clear; track fast. *Apprentice allowance claimed.

AQUEDUCT ENTRIES.

FIRST RACE—Fillies, 3 year olds, 6 furlongs—Chrysalis, 112; †Superlette, 121; Follies, 112; Georgie Rose, 112; Enslaved, 109; Luptue, 109; †Nedana, 121; Dome, 114. †Rancocas stable entry.

SECOND RACE—Steeplechase, 4 year olds and up, about 2 miles—Henry Dattner, 135; Wharekoa, 130; Blue and Red, 137; Gravity, 136; Al Fresco, 143; St. Lawrence, 137.

THIRD RACE—Claiming, stakes, 3 year olds, 7 furlongs—Kathleen Crosby, 98; Delhi Boy, 107; *Mr. Grebla, 96; John T. D., 101; *Hidalgo, 96; Emisseary, 106; Stirrup Cup, 106; Scorcher, 101; Bruns, 105; Peanuts, 111; Walter E., 101; Permanent Wave, 109.

FOURTH RACE—Handicap, 3 year olds and up, 1 1-16 miles—Pepp, 120; Flames, 120; Cartoonist, 121; Vulcain Park, 102; Fevsun, 106; Virji, 106; Catalan, 120.

FIFTH RACE—Claiming, 3 year olds and up, 1 mile—Cork Elm, 107; Wiser, 94; *Metrodore, 105; *Rupee, 117; *Confluente, 99; Grenadier II., 117; *Humorette, 106; Ardiapolis, 96; Slate, 106; *Insulate, 112; *North Brook, 112; Tufter, 115; David Harum, 122; Port Sport, 107; Sister Sue, 107; Carthare, 108; Irish Pat, 117; Daytrap, 115; *Federalist, 109; Frankman, 110; Cue Rack, 112.

SIXTH RACE—Maidens, 2 year olds, 5 furlongs—Flight of Time, 116; Commissioner Cahill, 115; Lingard, 115; The Beau, 115; Fleeting Time, 115; Colorful, 115; Centrifugal, 115; Powhatan, 115; Bric, 115; Woodworth, 115; Flat Iron, 115; Cojacosta, 115; Rasuli, 113; Revelry, 115; Bull Run, 115; Somerset, 115; St. Genevieve, 112; Comet, 115; Lancaster, 115; Espanol, 115.

Weather clear, track fast. *Apprentice allowance claimed.

DAILY RACING FORM SELECTIONS
CONSENSUS.

AURORA.

1—Archie Alexander, Winnie Davis, Charinat, Nan's Fortune.
2—Peter Brush, Lady Allen, Green Woods, Black Angel.
3—Poland, Geo. Groom Flibbertygibbet, Ivory.
4—R. E. Clark, Finday, Lubeck, Winnie O'Wynn.
5—OLD BROADWAY, Pelion, Meddling Mattie, Porto de Oro.
6—Gen. Cadorna, Sway, Straight Shot, Squire McMasters.
7—Stevens, Flying Prince, Sagamook, Tickler.

AQUEDUCT.

1—Superlette, Nedana, Follies, Chrysalis.
2—AL FRESCO, St. Lawrence, Blue and Red, Henry Dattner.
3—John T. D., Scorcher, Permanent Wave, Walter E.
4—Catalan, Cartoonist, Pepp, Virji.
5—Tufter, David Harum, Federalist, Insulate.
6—Flat Iron, Powhatan, Commissioner Cahill, Centrifugal.

LATONIA.

1—Royal Miss, Agnes Call, Miss Rosedale, Auntie May.
2—Sanguine, Bobby, Golden Mary, Stella King.
3—Bargain Day, Child's Play, Post Dispatch, High Prince.
4—ADA BLACKJACK, Bona Vera, Headache, Betty Star.
5—Caractus, Buckwheat Cake, Sir Peter, Beach Talk.
6—Estin, Margate, Valence, Myra M.
7—Black Grackle, Soldier II., Dandybrush, Sam Mengel.

4 YANKS IN BRITISH NET TOURNAMENT TODAY

WIMBLEDON, England, June 21.—(AP)—Ascot week over, the next big show for British sports lovers in the all-England tennis champions, starting here tomorrow, in which some of the most noted players of the world will contest for the classic British title.

From the American viewpoint, the Wimbledon matches will not have the sustained interest of last year, for instead of a horde of Americans who were entered then, only four—Ray Casey of San Francisco, John Hennessey of Indianapolis, C. S. Garland of Pittsburgh, and Axel B. Gravem of California—will compete for honors in 1925.

Casey, Hennessey Liked.

All of them, except Garland, are relatively unknown to English tennis followers, but the plucky, experienced fight which Casey and Hennessey put up at the international match at Eastbourne last week, when they lost the series by only one match, has commended them to the British experts.

Those who remember last year's battle between Miss Elizabeth Ryan, formerly of California, and Mlle. Suzanne Lenglen, the French star, are looking forward hopefully to the end of the first week, when, unless there is some unexpected upset, these two players will meet again in the second round.

Keen Women's Contest.

The winner of that match, in the opinion of the experts, is most likely to meet Miss Nathleen McKane of England, the present holder of the title, in the finals.

In the first quarter of the men's singles, according to the seeded draw, Hennessey, Henri Cochet, and Andre Gobert of France, are all bracketed, while in the second are Jean Borotra, France, and J. B. Gilbert, England; the third has J. D. B. Wheatley, England, J. C. Anderson, Australia; the fourth has Rene La Coste, France; Randolph Lycett, England; Ray Casey, United States, and S. M. Jacob, India.

124th Artillery Polo Team Beats Oak Brook Blues

The 124th Field Artillery polo team trimmed the Oak Brook Blues, 11 to 6, yesterday at the Oak Brook polo field. Col. Ragland led the scoring for the soldiers with six goals.

CITY TITLE NET TOURNAMENT TO START TODAY

BY HOWARD ROBERTS.

Today marks the opening of a strenuous week for Chicago tennis players and fans. The occasion of all the excitement is the city championship tournament, which will get under way this afternoon at 2:30 on the courts of the Chicago Town and Tennis club, Ridge and Thome avenues. Play will continue throughout the week, ending with the final matches next Sunday afternoon, at which time at least one new champion is expected to be crowned.

GEORGE LOTT JR.
[J. E. Waters Photo.]

The outcome of the men's singles seems assured even before the tourney gets under way, as it will take little short of a cyclone to tear George Lott Jr., national junior champion and for two years ruler of the local tennis world, from his perch. Since retaining his title in a five set match with Luke Williams a year ago, Lott has improved rapidly and is out to dispose of the hopes of other title aspirants in jig time.

Green Dangerous Foe.

Al Green, who recently won the Sherwood cup, is generally regarded as Lott's most dangerous opponent, although Art Shaw, Alex Gravem, and the veteran Walter Hayes are capable of giving the south side wonder a real battle. Then, too, there is always the possibility of a dark horse. Lott will swing into action in the second round against Bill Sherrill, captain of the Northwestern university tennis team and one of the leading players in the Western conference.

Green is the only one of the favorites who will see action in the opening round. He is scheduled to meet Sheldon Vanswoll at 2:30. Art Shaw and Walter Hayes appear first in the second round, being paired with J. Ostberg and J. M. Samuels. Emmett Pare, the youthful St. Mel star, will also be seen in the second round matches.

Keen Contest in Doubles.

The closest competition of the tournament is expected to develop in the doubles, where the combinations of Art Shaw and Axel Gravem and Al Green and Walter Hayes loom as favorites.

Marion Leighton again seems a logical choice for the women's singles title, with Vorsilla Mican and Doris Kinsel as her most dangerous rivals.

All in all it promises to be a great week.

Grand Steeplechase of France Is Won by Silvo

AUTEUIL, France, June 21.—[United News.]—W. H. Midwood's Silvo won the Grand steeplechase over a 6,900 meter course today by two lengths from M. Tillement's Lautaret. M. Triquerville's Hydravion was third, far outdistancing Leglaive, the fourth horse. Fourteen horses ran.

TILDEN AGAIN DEFEATS RICHARDS TO COLLECT STILL ANOTHER TITLE

NEW YORK, June 21.—[Special.]—One more chapter was added to the already voluminous history of the rivalry of William Tilden and Vincent Richards today, and once again it was Tilden who did the writing. In the final round of the Metropolitan clay court championship the champion gained his fourth victory in the five meetings between the two since the pair started. The score was 6—2, 6—4, 6—4.

Tilden also won in the doubles championship. Paired with A. H. Chapin Jr., he defeated Richards and S. H. Voshell at 6—4, 12—4, and 6—4.

Richards never was able to stand up against the champion today. He was woefully guilty of hitting into the net, while Tilden was rampant.

FARM & GARDEN

By FRANK RIDGWAY

HIGH grade apples will no doubt bring a good price this fall because of the general scarcity of fruit throughout the country. Thinning is one of the common and practical methods used by orchardists to get high grade fruit. Even this year there are no doubt many orchards where thinning will be advisable, and June is the time to do the work.

Murneek of Missouri has, among other rules to guide the orchard owner, these simple tips: He says to remove the fruit by hand and leave one apple to the spur and these five to six inches apart on the branches. Of course, the smaller, injured, and misformed fruits should be removed. The fruit easily can be broken off by pressing against the fruit stem just toward the spur. He thinks it advisable to shake the branch beforehand, it saves labor, for many of the fruits that should have dropped are still hanging on.

Fruiting is an exhaustive process, according to Murneek, who has found that in most instances thinning of apples increases not only the size and quality of the remaining fruit but preserves the vitality of the tree.

STECHER HERE TO MEET JUDSON AT ELKS' SHOW

Joe Stecher, the body scissors king, who meets Frank Judson, former mat instructor at Harvard, in the wrestling of the wrestling show to be staged by the Elks at the Coliseum on Friday night, arrived in Chicago yesterday and will work today at the Arcade. Judson will be in town this morning and show his wares this afternoon at the Mullen gym.

Steinke arrived in the city from California last week and has been working at the Arcade. Hans will take holds with Stanislaus Zbyszko in a one fall encounter while the Stecher-Judson bout will be to a finish, best two in three falls. Joe Manoni, an Italian heavyweight, will be matched with one of the local grapplers, and one other bout will complete the card.

Proceeds of the show will go into a fund to send the Elks band to the annual convention in Portland next month. Tickets are on sale at the Elks clubhouse, 174 West Washington street.

Judging from the class of smokers to whom we sell Medalist Cigars, I should say that it is the finest mild cigar procurable. " " Our box customers on this brand could not be pleased with any other cigar and evidently the sizes are just right for the connoisseurs. " " " " " " " " " "

HOTEL SHERMAN CIGAR DEPARTMENT
Arthur P. Karson

Medalist
C·I·G·A·R·S

Medalist Cigars are enjoyed in twelve sensible sizes from the delicate little Demi Tasse at 10c up to the full after dinner Corona at 25c, and intermediate sizes and prices. The same superb tobacco in all sizes. " " Medalist Juniors are exactly like Medalist, but in runabout size—really worthy, satisfying small cigars in a handy pocket case, 20 for $1.00. Try Medalist today in your favorite size.

E·A·KLINE & COMPANY
MANUFACTURERS · · · · · ESTABLISHED 1895
152 West 42nd Street, at Broadway, New York

To All Men Who Value Appearances *Jerrems' Sale* Is an Opportunity

There are hundreds of men who, patronizing sales of no other kind, will, nevertheless, benefit by Jerrems' Sale. These men have proved to their own satisfaction that they can logically save money.

Suit with Extra Trousers or Knickers at the Price of the Suit Alone
$65 to $110

All the materials for which Jerrems is noted are included in this sale. Here you will find Bannockburns, Martins, Tweeds, Learoyds, Homespuns, Tropical Worsteds in interesting new patterns. There will undoubtedly be a rush of orders—so place *your* order early.
English Cricket Flannels—white, gray and tan.

Riding Breeches
Silks, Linens, Mohairs, Palm Beach.

Jerrems
Formal · Business and Sport Clothes
324 S. MICHIGAN AVE. (McCormick Building)
71 W. LA SALLE ST. 71 E. MONROE ST.

PLATZER RIDES TO OGDEN PARK BIKE DERBY WIN

ORDER OF FINISH

10-MILE HANDICAP.
PLACE PRIZE WINNERS.

	Hdcp.	Time.
Stuart Platzer, Franklin Skating and A. C.	:20	21:30
S. Wesolowski, Antlers Sportsmen's club	:20	21:30 1-5
E. Jonas, Ogden Park Whimn.	:40	21:50
F. Einert, Milwaukee, Wis.	:40	21:50 1-5
M. Rodak, S. Chicago Whimn.	:40	21:50 2-5
A. Wemerslage, Franklin Skating and A. C.	:20	21:51

TIME PRIZE WINNERS.

Stuart Platzer, Franklin Skating and A. C.	:20	21:30
S. Wesolowski, Antlers Sportsmen's club	:20	21:30 1-5
A. Wemerslage, Franklin Skating and A. C.	:20	21:51
E. Jonas, Ogden Park Whimn.	:40	21:50
F. Einert, Milwaukee, Wis.	:40	21:50 1-5
M. Rodak, S. Chicago Whimn.	:40	21:50 2-5

(Picture on back page.)

STUART PLATZER.

With an allowance of twenty seconds, Stuart Platzer of the Franklin Skating and Athletic club yesterday won the ten mile handicap, feature race of the second annual bicycle Derby of the Ogden Park Wheelmen, held over the one mile course in Sherman park.

Not only did the Franklin club expert win the race, but he also garnered first time prize by pedaling the distance in 21:30, one-fifth of a second faster than Stanley Wesolowski of the Antlers Sportsmen's club, who was right at the victor's rear wheel during the entire race.

Spill Rules Out Merkner.

Before the ten mile event, Platzer won the four mile event for class B riders in the fast time of 8:53 3-5. Charles Smessaert of the Belgian-American C. C. pressed the winner most of the way but Stuart had too much left and crossed the line two wheel lengths in advance of the gritty Belgian rider.

In the four mile event for class A riders, Edward Merkner of the South Chicago Wheelmen was disqualified for fouling A. Waldack of the Belgian team. Merkner, who won the feature race of THE TRIBUNE'S Derby, looked around to see where the field was ten yards from the finish. As he did so he interfered with A. Waldack, who had come up on the outside. As a result of the collision Waldack fell, Merkner was disqualified, and the race given to "Red" Anderson of the Antlers Sportsmen's club.

Scratch Riders Fail.

In the ten mile handicap none of the scratch riders was able to catch the leading fields. Platzer and Wesolowski, both of whom had a handicap of twenty seconds, went into the lead during the sixth mile and soon opened up a gap on the second division. Wesolowski hung to Platzer's rear wheel, but in the sprint to the finish the Franklin club expert had a little too much in reserve and crossed the line half a wheel length in advance of his persistent challenger.

Fred Ewerts of Milwaukee won the two mile event for class C riders, and Jacob Denys of the South Chicago Wheelmen was the winner of the two mile novice race. Mike Rodak of the South Chicago Wheelmen was victor of the one mile race for boys under 16 years, and Rita Freehoff of the Ogden Park Wheelmen won the one mile race for girls.

About 5,000 bicycle fans watched the racing, and outside of the spill in the class A race there were no other accidents. Summaries:

4 MILES, CLASS A—Won by J. "Red" Anderson, Antlers; Gerald Kulp, Franklin, second; Roy Schuls, Milwaukee, third; John Schiffer, Opal, fourth. Time, 10:00 4-5.

4 MILES, CLASS B—Won by Stuart Platzer, Franklin; Charles Smessart, Belgian, second; Knute Surgeris, Edgewater, third; Lawrence Steele, Milwaukee, fourth. Time, 8:53 3-5.

2 MILES, CLASS C—Won by Fred Ewerts, Milwaukee; Mike Rodack South Chicago, second; Jacob Denys, South Chicago, third; F. Tedaro, Franklin, fourth. Time, 4:26 2-5.

2 MILES, NOVICE—Won by Jacob Denys, South Chicago; Fred Rill, Welles park, second; William Allen, Austin Columbia, third; Dominick Cimeroli, South Chicago, fourth. Time, 4:26 1-5.

1 MILE, BOYS UNDER 16 YEARS—Won by Mike Rodak, South Chicago; Ray Dewagenire Belgian second; Peter Smessaert, Belgian, third; A. Schaller, Franklin, fourth. Time, 2:12 1-5.

1 MILE, GIRLS—Won by Rita Freehoff, Ogden park; Angeline Colembienski, Pulaski park, second; Stephany Labala, Pulaski park, third. Time, 3:07 2-5. Two finishers.

L. M'CORMICK IS SPORTS HEAD OF COLLEGIATE CLUB

Leander McCormick, who attended Cambridge university, England, in 1910, has been named chairman of the athletic committee of the newly organized Collegiate Club of Chicago, an organization for former university and college men living in and near Chicago. Other members of the committee are Judge Hugo Friend, Ralph De Swarte, O. A. Kintz, Walter V. Beany, Lawrence Horton, M. J. Hamer, Sidney Wanzer III., and A. S. R. Smith. Chairman McCormick will outline the athletic policies of the club at the membership dinner to be held at the Hotel Sherman June 30 at 6:30 o'clock.

GLENNA BEATEN IN MEDAL PLAY

CHANTILLY, France, June 21.—(AP)—Miss Glenna Collett of Providence, R. I., failed today to repeat her victory of yesterday in the women's international golf championship. In medal play today at 18 holes for a cup donated by Baron de Rothschild for women who competed in last week's championship Miss Collett finished third.

Pauline Debelt of France won the event with a score of 78. Mrs. Fowler, England, was second with 79. Miss Collett's card showed 81.

Infielder Lindley Named Captain of Yale for 1926

New Haven, Conn., June 21.—[Special.]—Before the Yale baseball players formally disbanded today they elected Daniel Allen Lindley of Englewood, N. J., captain for next season. He has played second base and shortstop. Brittin Cartwright Eustis of New Orleans was elected manager of the nine team.

MOON MULLINS—A QUICK CURE

QUALIFYING ROUNDS TODAY IN BRITISH OPEN

TROON, Scotland, June 21.—(AP)—Large crowds of golf devotees poured into this town in Ayrshire by road and rail today, impatient to witness the start tomorrow of play in the qualifying rounds of the British open championship. Competing for the trophy will be 200 of the best players of the royal and ancient game.

Those professionals who devoted part of the Scottish Sunday to prayer doubtless sent up appeals for rain, as the courses at Troon, where the qualifying rounds are to be played, and the classic slopes of Prestwick, where the main battle is fought, both are too dry and too fast to suit golfers whose goal is the open championship trophy.

JOE KIRKWOOD. [TRIBUNE Photo.]

Pray, But Practice.

Most of the aspirants for golfdom's greatest title however, seemed to devote less time to prayer and meditation today than to the actual business of polishing up practice. Only two of the 20 golf courses which fringe the sea in almost unbroken links in this vicinity, allow Sunday play. These were crowded morning and afternoon by entrants for tomorrow's battle.

Sixteen days' sun quickened the pace and pitch of the Troon and Prestwick courses, already terrifyingly fast, due to the month of bright weather, broken only slightly two nights ago by several hours of Scottish mist.

Barnes, Mac Smith Favorites.

On the eve of the championship play, two Americans, Jim Barnes and MacDonald Smith, lead all the rest of the players as favorites to win the British title, which thrice since the world war has been captured by players from the United States.

Four of the Americans, Barnes, Douglas Grant, Joe Kirkwood, and John Bredemus, will play their first qualifying rounds tomorrow over the old course at Troon. The other two Americans, Smith and A. S. Bourne will play over the new course. Tuesday they will change courses.

Uruguay Soccer Players Defeat Swiss Team, 5-1

ZURICH, Switzerland, June 21.—(AP)—The champion Olympic soccer football team from Uruguay today defeated Zurich by a score of 5 goals to 1.

IN the WAKE of the NEWS

THIS WAKE IS CONDUCTED BY HARVEY T. WOODRUFF. HELP! HELP!

DO YOU REMEMBER WAY BACK WHEN:

THE Carpenter school at the southwest corner of Rucker and Second streets (names since changed to Racine avenue and West Huron) opened in 1868 with Alfred Kirk as principal and Mr. Smark as engineer, and the writer was a charter member?—J. McAuley.

Two oxen hitched to a Field, Leiter & Co. truck laid down in the snow beside the truck on Market street?—E. R. D.

Aunty Alice was shocked when we played kissing games?—Guess Who.

* *

Gregor K. threw the dust in their eyes at Harlem race track?—Eff Bee.

Coffee was not to be had after the fire of 1871, and mother roasted barley, ground some, and served us barley coffee?—J. F. J.

People in the vicinity of 14th, Union, and Barber streets went for water to the public hydrant at Polk and Canal after the fire of 1871, and John McInerny opened up his old well (on the place at Barber and Union), which had been boarded up for years, and loaned his horses to the neighbors so they could drive around delivering buckets of water?—A. J. B.

* *

The New York Yankees were known as "Highlanders" and the Brooklyn Robins as "Trolley Dodgers"?—The Week-End Kid.

We girls carried our supply of powder in a chamois and hid it in our stocking!—Grace B.

When the postoffice in the '60s was where the First National bank now stands!—J. E. T., Oak Forest, Ill.

* *

Girls wore their hair in "cootie garage" fashion and the larger the "garages" on the ears, the more up-to-date you were?—Little Orphan Angie.

A guy got pinched for drivin' an "auttermobil" on Michigan avenue?—G. H. B.

Modesty won the first American Derby in 1884?—O'K.

* *

The first boot shining shop in Chicago was conducted by "Indianapolis Slim" in the Garrick theater basement, then a poultry shop, and it also was the "depot" for "Peck's Sun," years previously distributed by one Michael J. Kenna (Hinky Dink) about 1882?—Fad.

We wore linen dusters?—J. M. N.

Sidney Smith wrote letters to a small-town girl and drew cartoons all over the envelopes

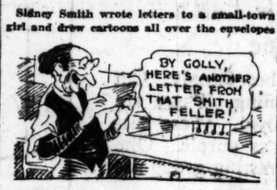

to the embarrassment of the girl and the delight of the village postmaster?—E. D. T., Fairbury, Ill.

Knitting shields were worn by our grandmothers made of a goose-quill sewed on cloth of some kind, either bound round its edges or finished with fancy stitches and when in use pinned to the dress waist or "shoulder shawl" of ye olden times. (The needle from which the stitches were knitted was held steadily in this quill shield during the process of knitting)?—I. J. M., Beardstown, Ill.

SOKOL ATHLETES POUR INTO CITY FOR GAMES

Mass athletics will have a big inning in Chicago this week. The form of sports activity in which a whole group instead of the individual takes part will hold sway from Wednesday until Sunday in the form of the national Sokol tournament, and the majority of the exercises will be staged in the Grant park stadium. The affair will open with a competition for the individual championship of America and will close with a master pageant and parade in which several thousand men and women athletes from several large cities will participate.

Twenty thousand are expected to take part in the various marches, drills, and exercises, and more than half that number is from outside of the city. The first visiting delegation was from St. Louis, seventy of the Mound City athletes arriving early yesterday.

In Motordom
by J. L. JENKINS

THE Dunes highway, Indiana's crack 20 foot road around the southern end of Lake Michigan, is called on to carry 70,000 vehicles in the 48 hour week-end periods during the heavy touring season.

A year ago, when the Dunes highway pavement was new and after months of construction work had necessitated detouring over rough stone roads in the Gary and Michigan City districts, highway officials believed that the two feet of extra width in the concrete surfacing would be a lasting solution for the congestion problem and would care for the rapidly increasing vacation traffic from Chicago through the dunes and west Michigan. But even now traffic is far too heavy.

As a result authorities have been asked to consider widening the pavement to at least 40 feet and building two additional viaducts over grade crossings which now cause delay and danger to motorists.

The American Automobile association, through its president, Thomas P. Henry, has answered the roll call for the defense act.

He has placed at the disposal of the secretary of war the resources and equipment of the world's largest motor federation.

The association has 712 clubs and branches and some 700,000 members, whose motor facilities could transport nearly 3,000,000 men.

PULLMAN WINS OVER THISTLES, NEARS TITLE

Pullman defeated the Thistles soccer team, 5 to 0, yesterday at Pullman and moved a notch closer to the major league championship, while the Canadian club eleven was defeating Sparta Unions, 4 to 0, at De Paul field.

The Car Builders now have only one more game to play, and if they defeat or tie the Olympia eleven in that contest the Swift cup and league medals will rest alongside of the Peel cup which the Pullman boys copped last week.

The Canucks had little trouble in defeating the Spartans. Phillips scored two of the Canadian goals.

Ulster United won the championship in "A" division of the Chicago and District league, defeating Jugo-Slavia, 2 to 0, at the Bricklayers' field. The game was a playoff of a tie between the two teams in the league standing.

SPRINGTIME SAILS HOME WINNER IN YACHT CUP RACE

The yacht Springtime of the Columbia Yacht club, sailed by Gus Nylund, won the annual Stratford Hotel cup race from Michigan City to Chicago yesterday, making the distance with the help of a slight easterly breeze in the corrected time of 7:02:18. The Chaperone of the Jackson Park Yacht club finished second in 7:10:58. Edith II., of the same club, was a close third in 7:12:18.

Sailed Over Smooth Course.

By his victory yesterday Nylund now holds two legs on the cup, which goes permanently to the skipper who brings in three winners. The cup was donated by Edward Meyer in 1910. Other skippers who have two legs on the trophy are L. J. Lambin of the sloop Invader; H. A. Redman of the sloop Columbia, and J. O. Heyworth, R. M. Barcal, and M. L. Eastman, who are no longer in active competition.

Yesterday's race, sailed over a smooth course, was uneventful despite the fact that leading yachts were separated by narrow margins at the finish.

The United States subchaser 432, under the command of Lieut. Com. McGillan, patrolled the course and acted as judges' boat.

How They Finished.

The yachts finished in the following order:

Yacht.	Start.	Finish.	Corrected time.
Springtime	8:30	4:27:36	7:02:18
Chaperone	8:30	4:27:36	7:10:58
Edith II.	8:30	4:24:29	7:12:18
Columbia	8:30	4:29:19	7:18:43
Intruder	8:30	4:42:34	7:35:25
Seeboomook	8:30	4:38:25	7:41:42
Jackson Park II.	8:30	4:49:39	7:42:04
Intrepid	8:30	4:28:35	7:45:34
Sari	8:30	5:12:18	7:45:33
La Rita	8:30	5:07:30	7:47:16
Invader	8:30	5:15:42	7:50:42
Verona	8:30	5:01:28	7:54:41
Mildred II.	8:30	5:14:28	7:59:49

'Bob' Gardner to Speak at City Club Luncheon

Robert A. Gardner will speak at the weekly round table luncheon at the City Club of Chicago at 1 o'clock today. His subject will be "National and international golf."

Would you sit on a kitchen chair if you could get an upholstered one for only three cents more?

You pay a few cents more for LONDON LIFE than for ordinary cigarettes. But you derive a lot more satisfaction from smoking them. For LONDON LIFE is utterly different, *and infinitely better* . . . zesty as Old Chutney Sauce . . . . .

—with a relish all its own.

LONDON LIFE
Cigarettes 20 for 18¢
"MY WORD HOW MUCH BETTER!"

Big Made to Measure Clothes Sale Now On

Two Suits with One Extra Pants or 1 Overcoat and 1 Suit with One Extra Pants

$55

All For Fifty-five Dollars

SPRING—FALL—WINTER

Choice of year 'round weights made especially for you and your individual taste. An army of tailors on our pay-roll need work all summer long. Buy now and make a Clean-up.

Take your time. Call for Garments 30 or 45 days later if you prefer.

The Royal Tailors

At Wholesale Plant, Wells St., Corner Polk
10 Acres of Sunshine Tailoring Shops
Just 4 Blocks Directly West of Blackstone Hotel
We keep open every day in the week, which includes Saturday, until 5:30 p. m.
7 Day Delivery Schedule — No Disappointments

"Ask Mr. Foster" for aid and suggestions in planning travel. This service is given without charge. *Ninth Floor, North*

CARSON PIRIE SCOTT & CO

Vogue and Pictorial Review Patterns are in a section close to the fabric sections. *Second Floor, North*

A Lacy Coatee Gives a Lightsome Touch to Crepe Romaine Frocks for Women At $45

LOVELY summery frocks. The coatee is of embroidered net over a slip of crepe romaine in two colors—powder blue and black, coral and black, and tan and brown. A delicate flower gives a delightful finishing touch. Sketched at the left. Priced $45.

Frocks of Georgette Crepe for Misses Are in Two-Piece Style, $45

The long tucked over-blouse with its touches of contrasting color is extremely smart. It is posed over a pleated skirt that is attached to an under-bodice.

These frocks are in coral, jade green, navy blue, white and tan. Sketched at the right. Priced at $45.

Fourth Floor, North and South.

Sports Hats of Felt or Kidskin

Soft and Light for Comfort and Smartness

Colorful, too, in accord with outdoor fashions, or gleaming white for effective contrast, these hats make up one of the most interesting groups featured here this season. Priced according to kind,

At $10, $12 And $15

The hats of kidskin are often made with sectional crowns or have their crowns laced with kidskin or overlaid in appliques.

Nearly all of these are white with brilliant touches of green or scarlet. One is sketched at right.

The Rich Purples in Vogue Now Appear in Smart-looking Hats of Supple Felt Varied in Size and Shape

Narrow brims roll off-the-face or droop becomingly. Cut ornaments of felt or ribbon are used as trimming. There are lovely shades of purple from orchid to deep royal. These hats may be had in sand, pink and green as well as purple. One sketched at the left. The hats in this very interesting group are priced according to style at $10, $12 and $15.

Fifth Floor, South.

Smart Silks in a Very Special Sale At $2.25 Yard

Superior silks, too—the firm fine qualities which make the values at this price so exceptional. The listing below shows what splendid opportunity for choice there is at this very moderate price.

Striped Tub Silks, 32 Inches
40-Inch Crepe de Chine
Colors, White, Black and Ivory
40-Inch Silk-and-Wool Poplins
40-Inch Black Satin Crepes
All-Silk Crepe Chiffons (40-Inch)
40-Inch Black Satin Charmeuse
40-Inch Black Radium Silks

These assortments have been very carefully assembled and in each instance the price in no way indicates the values. So that selection at this time means worth-while economy.

All-Silk Printed Crepes (40-Inch) $2.95 and $3.95 Yard

Both weaves rich and fine. In both a delightful choice of pattern and color. So that here, too, selection is as interesting as the values at these prices are notable.

Printed Border Crepes of All-Silk Quality In 54-Inch Width—Exquisite Colorings and Designs At Prices Very Moderate for Such Silks

Second Floor, North.

Boys' Linen Suits At $2.95

They are the sort which come from each tubbing crisp and fresh, made as they are of linen—a fabric mothers appreciate for its sturdy quality.

These Suits Are in The One-Piece Sports Styles Sketched

Colors are widely varied ranging from corn yellow, tangerine and brown to blue, heliotrope and green.

These Suits in Sizes 3 to 10 Years, $2.95

Second Floor, East.

Embroidered Japanese Kimonos $2.45 to $5.50

Negligees of this type combine the essentials of attractiveness, comfort and practicability to a degree that makes them ideal choice for the vacation outfit or to serve as the "utility" negligee.

Elaborately Embroidered By Hand in Flower Design

In rose, light and dark shades of blue and wistaria. The kimono sketched at the left at $3.50. The kimono sketched right, $4.75.

Others, according to design, $2.45, $3.50, $4.75, $5.50.

Third Floor, North.

Tailored Undergarments Specially Featuring Silk Bandeaux-Combinations At $7.95

TAILORED as is noted in the exact way in which these garments are cut and fitted. The bandeau top is made double and fastens at one side. The lower part is in pantaloon style. Sketched left center. $7.95.

Tailored Night-Dresses of Crepe de Chine Embroidered or Edged with Lace, $8.95

The night-dress sketched at the left has a leaf pattern embroidered by hand. There are edges and insets of filet lace on the night-dress at right center. $8.95 each.

At $6.95, chemises-pantaloons, sketched at the right, have edgings of filet and touches of hand-work. This is one of six styles at this pricing.

Third Floor, North.

Service Pieces of Silver Plate

Underpriced Because of the June Sale

The heavy plate and the beauty and richness of design make of each piece a really notable value — the sort for which this June Sale is so well known.

Three-Piece Coffee Sets At $24.50

This is the set pictured at the right. The coffee pot purchased separately is $14.50 and the sugar and cream set, $10.

Bread Trays at $5.25 In Hammered Effect

A bit of etching about the edge enriches the effect of the hammering in these trays.

Olive Dishes at $3.25 In Varied Styles

There is a footed dish, in the hammered effect, or a dish with a simple thread border.

All These Articles Are of Silver Plated on Nickel Silver.

First Floor, South.

Table Lamps Complete at $14.50

Mirror Black Bases, Silk Crepe Shades

These lamps give charming accent to the decorative scheme of the living-room.

The glowing black bases in Colonial design are mounted upon gold-colored metal standards. The oval shades of Georgette crepe are in effective harmony. Sketched. Complete at $14.50.

Bridge and Junior Floor Lamp Bases of Wrought Iron, $3.75

Seldom are lamp bases as attractive as these so low priced. Simple in design, carefully wrought, finished in black and polychrome effect. Sketched. $3.75.

Fifth Floor, North.

As Many as Fifty Styles in Women's Shoes at $10 Pair

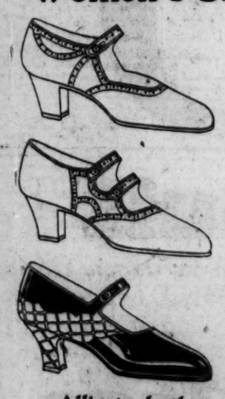

A complete shoe outfit may be assembled at this selling, so wide is the variety in styles and leathers.

—one-strap slippers
—two-strap slippers
—buckle pumps
—combination of leathers
—calfskin and satin

The shoes sketched are typical. Those sketched above in patent leather, tan calfskin and black satin. Those at center in black or brown calfskin and patent leather.

Alligator leather makes the quarters, patent leather, the vamps of the strap slippers sketched below. $10 pair.

Third Floor, South.

Imported Colored Cotton Fabrics

In a Sale of Exceptional Advantage

The fabrics of summer at their loveliest are these—gay of hue, sheer and soft of weave, charmingly adaptable to the modes of this season. Choice is particularly interesting as there is wide variety in color and texture. Prices are notably low.

Thirty-Five Different Plain Colors in Cotton Voiles from Switzerland

68c Yard

The chiffon-like finish of these voiles makes them delightful materials for summer frocks. Among the many colors are orchid, old blue, peach, jade green, corn-flower. These voiles are 36 inches wide. Very special at 68c yard.

Cotton Voiles and Crepes In Drop-Stitch Effects

$1.25 Yard

Many of these voiles have silk stripes which make them all the more effective. The drop-stitch forms a checkered or striped pattern. 38 inches wide. Priced $1.25 yard.

Cotton Voile and Homespun Weaves

85c Yard

Very unusual color effects are obtained in the combinations of these voile and homespun weaves. They make frocks both smart and practical. 38 inches wide, 85c yard.

Second Floor, North.

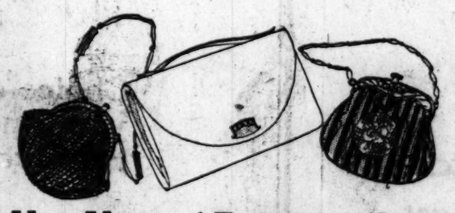

Very New and Exceedingly Smart Patent Leather Bags in White

In Colors and Black at $3.50

Again the costume note is sounded in these bags. Flat, simple, with a metal clasp to emphasize their tailored mode—these are indeed among the most attractive hand-bags of the season. Sketched at the center.

Also at $3.50, black silk bags in the pouch shape, shirred into a pierced metal frame. Not sketched.

At $5 Silk Bags with Exquisitely Worked Insets in Petit Point Pattern

The softly blended colorings and delicate hand-work in the insets tell how fine they are and give an uncommon distinction to these bags. Sketched right.

At $5, too, bags in the style sketched at the left, of calfskin in saffian Morocco or lizard-grain leathers.

First Floor, North.

Luggage for Vacation Journeys

Good-looking, Dependable in Construction Convenient in Arrangement, Moderately Priced

These articles are typical of groups here, for not only can luggage for general use be had but equipment for the sportsman also. All have the fine quality for which luggage here is known.

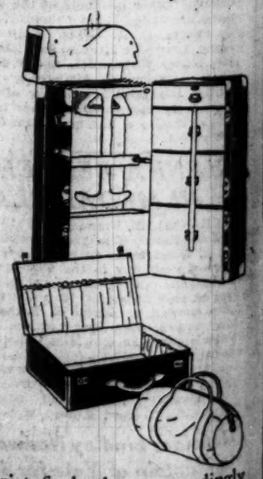

Wardrobe Trunks In the Medium Size

At $38.50

A dust curtain, shoe box, four trays, which lock, and eight hangers are included in the equipment of these trunks. Linings are of leatherette. Sketched. $38.50.

Leather Bags With Hookless Fasteners

At $20

The golfer as well as the motorist finds these exceedingly convenient for they are commodious and very compact. They are in the roll shape, 18 inches long. Sketched. $20.

Women's Black Enameled Suitcases, Russet or Black Bindings. Sizes 18 to 22 Inches, Accordingly $12 to $13.

Seventh Floor, South.

SECTION TWO
GENERAL NEWS
SOCIETY, MARKETS,
WANT ADS.

Chicago Daily Tribune.

THE WORLD'S GREATEST NEWSPAPER

The Tribune's Telephone Number is
Central 0100

MONDAY, JUNE 22, 1925.

* ** 21

WHITE WATER

By ROBERT E. PINKERTON

Reg. U. S. Patent Office.

SYNOPSIS.

Larry Vail, a handsome young woodsman, is commissioned by Howard Franklin to build a hunting lodge on Franklin's forest preserve. With the help of two friends, Hughie Knowles and Sid Evans, Larry works all through the winter. Mrs. Franklin and Mr. Franklin's niece, Marcia Kerr, come to spend the summer at the camp, while Franklin goes to California on business. Mrs. Franklin is interested in taking pictures of the deer and asks Larry to accompany her as guide on her photographic expeditions. On their way back to camp one evening a storm overtakes them and they go for shelter to a little camp in the woods. Relda Franklin is terrified, and clings to Larry in fear. He puts his arms about her to soothe her and she loses her head. She tells Larry she loves him and begs him to go away with her. Larry repulses her. On their return to camp they find Franklin.

Marcia gains her uncle's consent to return with him to the States to prepare herself for a job. Larry offers his resignation to Franklin, who confides to Larry that he has taken over the Bagnall timber mill, near Sabawi, and offers him the job of running it. Larry accepts the position, and Franklin returns to California. Sid Evans comes to the mill to work for Larry and the latter learns from Hughie Knowles that Sid makes occasional visits to the Franklin camp to see Relda Franklin.

Franklin comes to camp. With Relda's help, Shand proposes to get possession of Franklin's mill. Larry sends to headquarters for a reliable office manager and Marcia appears in answer to his request. Against his will he agrees to let her work in the mill office. Larry cuts all the available timber in record time and is given power of attorney by Franklin and told to dispose of the timber. He receives a fair offer for the lot and accepts it for immediate delivery. The contract carries a time penalty clause. Larry and Marcia go on a hunting expedition. They each realize they love each other, but Larry does not speak of love to Marcia.

A government inspector is sent to Sabawi to cancel the Bagnall Timber company's cutting permit. Larry at first decides to fight the government on the cancellation, but finally agrees to its decision when he is offered five thousand dollars in cash and an option on a larger uncut tract which has hitherto been unavailable.

On his way back to the mill Larry meets Sid Evans, who has been drinking. He tells Larry his mother is ill and that he has no money to send to her. Larry takes him back to the mill, after giving him a hundred dollars. He tells him he will see him off on the first train in the morning. After putting Sid to bed Larry places the balance of the money he has received from the government agent in the office safe. During the night he is aroused, gets up, and finds Sid has disappeared and the money taken from the safe. He goes in search of him and stops at the Franklin camp, where Hughie outfits him for the trip. Relda overhears his conversation about a hurried trip to the border, and, believing he is running away for cause, goes to the mill to taunt Marcia. Franklin arrives and Relda tells him Larry has run off with the money he has received for the cancellation of the Bagnall permit.

INSTALLMENT LV.

BLIND FAITH.

Mrs. Wade's onslaught was so unexpected and her anger so great even Relda was silent.

"Don't you believe a word of it!" and Mrs. Wade arose and turned to Marcia. "There's no meanness or crookedness in Larry Vail. There couldn't be. I've known him for years now and he's like he was one of my own."

"Look here, Mr. Franklin," Hughie said in a low voice that trembled slightly, "don't make the mistake of going wrong on that lad. I don't know

"Stop!" he commanded. "If Vail has done this, if he is guilty he'll be caught."

anything about what's been told here but I've lived with Larry Vail most a whole year alone in the bush and he's been my friend a lot longer. When you know a man that way you know him."

"O!" Marcia cried as she held out her hands to the two old people. "You're wonderful! Wonderful! Both of you! To say that about him, to believe in him so. Uncle, don't you see? He couldn't have done this."

"Howard," Relda said coldly, "are you going to send that telegram to a detective agency or am I?"

"You can't do that!" Hughie shouted savagely. "He'll come back, I tell you."

Hughie stopped. All the facts he knew in connection with Larry's visit to the camp in the darkness and storm suddenly marshalled themselves in startling array. They could so easily be worked into the intricate pattern of a clever method of escape.

But Franklin had caught something of the old man's tone and attitude.

"How do you know it?" he asked.

"How do I know it?" Hughie repeated triumphantly. "I've got the best reason in the world for knowing it. I know him."

Without volition Marcia stood between Hughie and Mrs. Wade, facing Franklin and Relda, and as the three stood there the physical division of the group revealed something which, in the turmoil of the last few moments had escaped her. She was arrayed against her uncle, stood ready to fight him if necessary, because she, like Mrs. Wade and Hughie, possessed this blind faith in Larry Vail.

"A pretty tableau," Relda remarked derisively. "And meanwhile this cheap bribetaker is getting farther and farther away. Do you send that telegram?"

"No!" Franklin exclaimed. "Not today! And neither will you."

He had been unable to escape the effect of that faith the three expressed, not only because their trust had remained unshaken but because he, too, had believed in Larry Vail.

Relda saw and understood, and her outburst was a terrible thing. She stormed about the room, berating her husband, denouncing Larry, scoffing at Hughie and Mrs. Wade, but most of all her fury was turned against Marcia. She was maddened by the thought that the girl's influence over her uncle had prevailed, that in the moment when she was assured of triumph that thing all evil natures fear and hate, the integrity of another's character, had risen to balk her.

Franklin arose and, grasping his wife by the shoulders, compelled silence.

"Stop!" he commanded. "If Vail has done this, if he is guilty, he'll be caught. But I'm not going off at half-cock. I'm going to look into this further."

"If you don't act now, I will!" Relda screamed.

"You will not. I am trustee for you, legally appointed, and I'll handle this in my own way."

Relda glared at him for a moment, and then turned to pick up her coat.

"All right," she said, "you're trustee for the present. I'm going back to camp tomorrow morning and pack up. Then I'm going to Chicago as quickly as I can, get this property back into my own hands, and spend all that's left of the wreck to hunt this fellow down and see that he goes to jail."

She walked out of the room without a glance at any one and from a window they saw her going to the hotel.

"Now," Franklin began at once, "I want to get off some telegrams. I've been in touch with Toronto, was warned, and I've got to find out more about this. Marcia, you'd better go and lie down. You look like a ghost."

"But Uncle Howard!" the girl cried. "You believe in Larry!"

"I always have," he answered slowly. "You'll have to admit, however, that things look black for him. I should get answers to my wires by morning and then I'll decide what to do."

Mrs. Wade led the girl from the room. When the door closed Franklin turned to Hughie.

"You're holding something back," he said.

"No," was the instant reply. "I only know Larry'll show up. He told me he would. You just give him time."

"Time! How much? A day? Two days?"

"To be fair, you ought to make it a week," Hughie answered after a moment's calculation.

"That's too long. But we'll talk it over in the morning."

When Larry determined not to leave Sid, when he took that step forward in the light of the leaping camp fire, Sid raised the rifle to his shoulder and its muzzle ceased to waver. His eyes became hard, his body tense.

"All right," Larry said calmly as he turned back, "keep your shirt on."

Sid shoved aside the snow crusted brush but as he passed to the darkness beyond he stopped and laughed.

"Say, Sid, where do you think you are?" he asked.

"I'm in the States, damn you, and you can't touch me," was the shrill reply. "I've got the right to shoot you! I've got the right!"

"Didn't you ever hear about that boundary commission that went through here?" Larry asked as if in amazement at the other's ignorance. "The time they got lost?" You was here in daylight and you saw how this end of the lake's all cut up by bays and points and full of islands. Even a map won't do much good."

"You can't talk me into anything," Sid interrupted, and anger supplanted fear in his voice.

"I'm not trying to. Just want to tell you something. That commission, the Yankees and the Canadians, they went through here in canoes and just wherever they happened to go they called it the boundary. Only, when they were finished and began checking up with a map and writing down the lines they couldn't remember just where they'd been along here. They argued over it and couldn't settle it and then forgot all about it arguing over something else. When the new maps came to be made up a stretch of bush a mile got left out of both countries. It's funny, with all this long border line, you should happen to land right in the middle of that stretch and think you'd gotten into the States."

"You can't fool me with any yarn like that," Sid retorted angrily. "I've heard you tell too many like it. Even if this is Canada, I'd shoot you just the same if you tried to touch me. I'll not go to jail."

"Jail!" Larry repeated. "Who's talking about jail?"

"You make me sick!" Sid exclaimed disgustedly.

"You make me sick!" and for the first time Larry raised his voice. "Do you suppose I don't know how you're feeling right now? You'd give five thousand dollars and all you ever hope to make if it was back in the States and you were in Port Arthur with your mother. A man's got to be sick all the way through to do a thing like that and not do a lot of thinking about it."

[Copyright: 1925: By Robert E. Pinkerton.]

(Continued tomorrow.)

THE GUMPS—DROPPING NICKELS, ETC.

Here Is Hoot in a Western That's All Good

"Taming the West" Full of Thrills and Romance.

"TAMING THE WEST."

Produced by Universal.
Directed by Arthur Rosson.
Presented at the Randolph Theater.
THE CAST.

John Carleton, Jr. ..... Hoot Gibson
Carleton, Sr. ..... Edwin B. Tilden
Beryl Kihr ..... Marceline Day
Terrence Weaver ..... Morgan Brown
Old Man King ..... Herbert Prior
Perry Potter ..... Louis Hippe
Lafe Connors ..... Albert J. Smith
"Frosty" Miller ..... Francis Ford
Aunt Lodena ..... Frona Hale

By Mae Tinée.

Good Morning!

We seem to be having the westerns with us these days, don't we? Friday, Saturday, and now Monday, I've escorted you to ranches where cowboying, good and bad, is the chief occupation.

Be that as am, "Taming the West" is a pretty peppy specimen and I think you'll enjoy it. It's built on the same old idea of Dad sending the Only Son out where horses are bronchos and trees are sage, with the notion of finding out if there's any music in his makeup outside of jazz.

In the present instance the O. S. gives lightning demonstrations of what an effete easterner can do to God's Country and those who live therein if he makes up his mind it's worth his while to bother with it and them. The following paragraph from some publicity matter at hand states the story's case quite honestly:

"She was born and bred in the Wild West and knew nothing of the ways of easterners. 'Till Hoot comes from New York and tames her with the wildest ride that the oldest Wild West cowpuncher can remember. It's a thrilling outdoor action-romance with all the real flavor of the plains."

That isn't ALL about the plot, but it's enough for you to chew on till you see the picture, which is exceedingly well acted, photographed, directed, and all the rest of it.

See you tomorrow!

CLOSEUPS.

Eugene O'Brien will play one of the leading rôles in the Tiffany production, "Souls for Sables," which has been adapted from "Garland & Company," by David Graham Phillips. This is said to be the first independent production in which he has ever appeared.

The Inquiring Reporter

Every Day He Asks Five Persons, Picked at Random, a Question.

The Tribune will pay $5 for each question accepted for the Inquiring Reporter to ask. Send name and address with your question to "Inquiring Reporter," Chicago Tribune. For today's question **Chester C. Horn, 427 East 45th place, was awarded $5.**

The Question.

Should the policemen shoot first and ask questions afterwards?

Where Asked.

Municipal pier.

The Answers.

J. G. Hoover, 3512 Walnut street, superintendent—If absolutely sure of the identity, and the man classifies as a desperado, then the policeman should shoot first, thus taking no chances of losing his own life. The law does not rest in a policeman's hands, so it is best to bring the man in alive, if possible.

Mrs. Peggy Turner, 6558 Stewart avenue, housewife — The way things are going right now one couldn't blame policemen for taking desperate precautions. Too many of our policemen are losing their lives by waiting too long. But they ought to be extremely careful, resorting to extreme measures only in emergencies.

George W. Lair, 3424 Walnut street, electrician—If the policeman knows the character, then he should take no chances—shoot first, if necessary, and answer questions afterwards. Many characters are known to the police—they are in court, out of court all the time, like the Finnigan story.

Mrs. Lloyd Willcox, 6204 Michigan avenue, housewife — I have thought about that, and I feel that policemen cannot afford to take too great a chance. Policemen usually have families to take care of. Criminals recognize policemen at sight, and for that reason policemen are always at a disadvantage.

Chester Parker, Rochelle, Ill., laborer—I don't live here, but from what I have read I believe if I were a policeman with a desperate criminal before me I would be darned careful to look after the protection of my own life first, with second choice for the criminal, and that's about the right thing to do.

Pope Beatifies Eight Who Died to Spread Faith

"Canadian Martyrs" Slain by Indians.

ROME, June 21.—[U. N.]—The "Canadian martyrs," eight God fearing men who penetrated the unknown wilderness of North America to bring the gospel to the Indians, and who were murdered for their pains, were beatified today.

Pope Pius, the scarlet clad cardinals, the prelates, the papal court, and a host of Holy Year pilgrims attended the ceremonies by which the pioneering priests were placed among the blessed of the church and entitled to public religious recognition. Beatification normally is a step toward canonization.

John de Brebeuf, Gabriel Lalemant, Npel Charbanel, Isaac Jogues, Rene Goupil, John de la Lande, Anthony Daniel, and Charles Garnier are the names of the eight French Jesuits who were the first to give their lives in North America for their faith.

The pope, borne on the sedia gestatoria and surrounded by the cardinals, nobles, and military guards, prelates, and members of the diplomatic corps, descended to St. Peter's, where he knelt to pray. The choir of the Sistine chapel sang, and finally rendered the Te Deum. Mgr. Deschamp, auxiliary bishop of Montreal, blessed with holy water the descendants of the relatives of the martyrs who were present.

The basilica was gorgeously illuminated.

To the pope was given a rich reliquary containing particles of the bones of the eight Jesuits. It was made in the form of the monument which stands on the hilltop where the martyrs died.

For three days there will be solemn services in the Jesuit church here in honor of the beatified members of the order.

Five of the Jesuits were murdered by the Huron Indians, and three by the Iroquois. The martyrs met death in a land of untilled soil, uncut timber, and of mighty, untamed waters, markedly different from the scene of today's ceremony.

Count Mercier, Canadian minister of lands and forests; Mgr. Deschamps, both of whom represented the province of Quebec; a group of Canadian Holy Year pilgrims, the French ambassador, and a large delegation from the Jesuit order were among the spectators as the imposing rites of beatification were observed.

This Week's Headliners in Vaudeville

Episcopalians Urge Omitting Obey from Marriage Service

New York, June 21.—(AP)—Recommendations that the word "obey" and the promise of the bridegroom to endow the bride with all his "worldly goods" be stricken from the marriage service, together with the optional adoption by the clergy of a shortened and more modern form of the Ten Commandments, are urged in the fourth report of the joint commission on prayer book of the Episcopal church, made public today.

REV. J. H. JOHNSON. [Williams Photo.]

The report also recommends the elimination from the book of common prayer of the instructional paragraph withholding from the unbaptized, excommunicated, and suicides the rite of the burial service.

The suggested shortened form of the Ten Commandments omits phrases regarded as supplementary and explanatory. The mandatory form proposed by the commission would demand, in the third commandment, "Thou shalt not take the name of the Lord, thy God, in vain," but omit or leave to the discretion of the individual clergyman the explanatory phrase "for the Lord will not hold him guiltless who taketh His name in vain."

The Rt. Rev. Charles Lewis Slattery, bishop coadjutor of Massachusetts, is chairman of the joint commission. Other members are the Rt. Rev. Frederick Burgess, bishop of Long Island; the Rt. Rev. Joseph H. Johnson, bishop of Los Angeles; the Rt. Rev. Edward L. Parsons, bishop of California.

THEATER

Although carefully guarded by the management, a leak in the Central Theater makes it possible to print the news that "The Cat and the Canary" will be revived there next Sunday night.

Richard Thornton is to take over Robert Paton Gibbs' rôle of Von Mark, the prime-minister, in the Great Northern performances of "The Student-Prince." . . . And it is the plan of the Messrs. Shubert to stage this operetta next Autumn in London.

"Spooks," which lasted at half-price ten weeks in the Playhouse, is reported to be a washout in New York, where Grant Mitchell and his associates, failing to get their pay on time, have turned their performing into a cooperative enterprise. . . . And this reminds me that actors are, somehow, funnier persons than persons who aren't actors. Thus, when Mr. Mitchell was the star of a play under a management, that of Cohan & Harris, which paid salaries on time and incidentally wangled him into success as a star, he walked out of their Chicago theater and threw his associates into idleness because, he said, he heard Equity a-callin'. Now he has Equity trying to collect his pay for him.

"They Knew What They Wanted," "Desire Under the Elms," and "Mrs. Partridge Presents" are among recent American plays to be performed soon in London.

Mr. Belasco is to retain the original title when he puts on "The Advocate," by Brieux, for Mr. Sothern. . . . And Mr. Belasco announces "Alias Santa-Claus" as one of the plays he will produce this season. Willard Mack wrote it a long time ago; and it was stated that it would be used as a vehicle for Mr. Warfield.

James Gleason's seventeen-year-old son, Russell, is acting in one of his father's plays, "The Fall-Guy," in New York; and Mr. Gleason's mother is a member of the Players' Guild, the weekly-change company of the Davidson Theater, Milwaukee.

Martin Brown, whose silly play named "Cobra" was recently on view here, is the author of something new named "The Strawberry Blonde"—a title whose locution harks back twenty-five years or more as a flip appelation for a redhaired woman. . . . Mr. Brown, whose plays other than "Cobra" have been popular failures, is now using the pen-name of Cæsar Vollmer.

And somebody has gone back even more than twenty-five years for another title—"Little Annie Rooney," which was the name of a popular song when the Eighteen-Eighties were current. . . . Eddie Buzzel, who was here season-before-last in "The Town Clown," and Pat Rooney, a popular dancer in the two-a-day, are to be costars in "Little Annie Rooney."

Miss Mary Duncan and Edward Emery are to head the cast in "All Wet," to be staged next week in New York. . . . The play is said to deal with "the nationalization of women."

Potash and Perlmutter, in a new play, will be detectives who undertake to find out why funds are missing from their business, and in the end discover that they have been stealing from themselves.

Miss Fay Bainter, engaged for the try-out performances of Channing Pollock's "The Enemy," is said to have given such satisfaction to the author that he has engaged her for the formal production in the Autumn. . . . He is said to have had Miss Eva Le Gallienne in mind when he wrote the play; she is now acting in Paris in a new work about Jeanne d'Arc.

F. D.

Norse Seek 'Amundsen Geographic Research Fund'

OSLO, Norway, June 21.—(AP)—The Aeronautic association announced today that Roald Amundsen had made no statement about his future plans. Amundsen returned last week to Spitzbergen after failing to fly to the north pole. Many prominent persons, including the president of the storthing, the premier, and Dr. Fridtjof Nansen, and Capt. Otto Sverdrup, both noted explorers, have issued an appeal to Norwegians to subscribe to "an Amundsen Fund for Geographical Research."

OCEAN STEAMSHIP MOVEMENTS

Arrived	At	From
Carmania	New York	Liverpool
Hellig Olav	New York	Copenhagen
Pr. Roosevelt	New York	Bremen
Edeson	New York	Piraeus
Albert Ballin	Hamburg	New York
Arabic	Hamburg	New York
California	New York	Glasgow
Stavangfjerford	Bergen	New York
Caronia	Liverpool	Glasgow
Sailed	**From**	**To**
Assyria	Glasgow	New York
Baltic	Liverpool	New York
Cleveland	Southampton	New York
Franconia	Queenstown	New York
La Savoie	Havre	New York
Minnetonka	London	New York
United States	Cuba	New York

Algonquin All Ready for First Troop of Kids

Summer Camp Opens for Season Next Monday.

It's a long way back to childhood for many of us, yet it takes but a moment for memory to make the trip, to bring us back to the days when a picnic or a circus loomed large in the future—just far enough off to keep us bursting with eagerness and anticipation, counting the days and the hours while time seemed to pass on leaden feet.

Down in the byways of Chicago, in the neighborhoods where families are large and pocketbooks small, there's just such thrills of anticipation now. Just a week from this morning, Camp Algonquin, THE TRIBUNE'S outdoor camp, will open its doors to 200 kids and their mothers—for two great, free, glorious weeks.

They know little about picnics, do these youngsters, for their social activities center mainly around the crowded front steps of a shabby home of evenings, and they're not strong on picnics. It takes money for fares, you see. And as for circuses, the most they can tell you about them is what they've seen on the billboards and the fences in their parts of town.

But as for Algonquin—they know all about it, though many of them have yet to see its lands. You can take all the circuses and all the picnics, but leave them Algonquin, and they'll be more than satisfied.

Because there are so many of them who need Algonquin, and its rest and recreation and pleasures this summer, it is necessary that the funds for the camp should be increased by many donations before the season's expenses can be met. There is food to buy, and transportation to be paid, and all the many expenditures of such an institution to be provided for. And on the other side of the account, there's a slim amount indeed.

Remember how badly you'd have felt if ever you had missed the circus, or a picnic, and you'll realize what the camp is going to mean to these children. Checks may be made payable to THE TRIBUNE Camp Algonquin fund and directed to the cashier of THE TRIBUNE. Donations for the ice fund may also be sent to the cashier.

* *

4,500 Woodmen Open Annual Convention with Flag Raising

(Picture on back page.)

Four thousand five hundred foresters of the Modern Woodmen of the World opened their annual six day encampment on the municipal pier yesterday. One thousand more are expected to encamp on the pier today. At the same time the national convention of the Modern Woodmen of the World will open for a three day session.

The official opening of the encampment was marked by a flag raising ceremony, watched by thousands. Drill teams from every section of the country, each wearing its own uniform, maneuvered before their new commander, Gen. Maurice R. Smith of Kansas City.

The ceremony was one of the largest in which all the drill teams will be represented. The remainder of the encampment will consist mainly of competitive drills between teams for the championship of the fraternal order. The foresters will hold no business meetings.

The encampment will be under full sway Tuesday night when the order will stage a fireworks exhibition open to the public. That, too, will be held on the pier.

What's Doing Today

CONVENTIONS.

American Child Health association ..... University of Chicago
Ancient Order of United Workmen, Supreme lodge ..... Sherman
Furniture Exhibition ..... Furniture Mart
Modern Woodmen of America ..... Hotel Sherman and Municipal Pier
National House Furnishing Exposition ..... American Exposition Palace
National Pressed Metal society ..... Morrison
Wholesale Grass Seed Dealers association ..... Drake

MEETINGS.

Hayden Choral society ..... Morrison
Northern Hemlock and Hardwood Manufacturers ..... Congress

LUNCHEONS.

Chicago Association of Manufacturers' Representatives ..... Morrison
Chicago Council of Social Agencies ..Morrison
Chicago Plan Commission ..... Sherman
Dartmouth Alumni ..... University club
Ferncraft club ..... Sherman
Piano Club of Chicago ..Illinois Athletic club

EVENING EVENTS.

Academy of Our Lady Alumni [Dinner] ..... Morrison
Kiwanis Club of North Shore [Dinner] ..... Edgewater Beach

OUR SECRET AMBITION

Dishes at $3.25
Varied Styles
s a footed dish, in
ered effect, or a dish
ple thread border.
on Nickel Silver.

at $14.50
epe Shades
give charming ac-
corative scheme of
g black bases in
are mounted upon
tal standards. The
Georgette crepe are
rmony. Sketched.
4.50.

Junior Floor
s of Wrought
, $3.75
lamp bases as at-
se so low priced.
ign, carefully
ed in black and
ct. Sketched. $3.75.

Journeys
Construction
derately Priced

these exceedingly
y compact. They
d. $20.

Russet or Black
ngly $12 to $13.

Housewife and Busy Mother, Yet She Can Take Time for Beauty

by Antoinette Donnelly

Mrs. K. is a housewife, 38, mother of two young huskies, 12 and 10. She is not beautiful, though her husband would deliver a right smart uppercut if any man dared to hint such a thing. She is large but "trimmed" for a thirty-eight size. Her hands are shapely and white, perfectly manicured. Her skin, though, is the thing that's hard to beat. It is lovely!

She does her own work, even to wresting the clothes from the washing machine when they get through swishing around. Ironing, cleaning, scrubbing, and picking up after her two boys are part of her routine.

She is one of those rare housewives who knows she is doing one of the most important jobs on earth. That's the spirit she puts into it.

"O, I could kick about having a lot to do if I wanted to! But I chose this job; in fact, I did a little engineering to get it.

"It makes me tired to hear other married women say they haven't time to keep themselves up the way a business woman does. I believe we have more time. Anyway, you find time for anything you think is important enough to be done. And here is one thing on which I have the drop on the business woman. When I get ready to sweep, clean up the floors, or do any of those jobs that are going to heat me, I plaster my face with cream and go to it. When I'm through with my job, I wipe off the cleanser and take a piece of ice from the refrigerator and rub it over my face. That's why my skin is good, I guess.

"I can't be bothered with rubber gloves for my hands, but I have a hand lotion I apply immediately after I wash my hands when dishwashing, floor wiping, dusting or window cleaning is done.

"I run my house on a budget and schedule, though not fanatically. In that schedule I have ten minutes a day for brushing my hair and fixing my nails. I slip up occasionally on the rest of the schedule, but not on that. I can't, with three men around, I wouldn't let them see me with sloppy shoes, or anything like that. They pay me well, those three employers of mine, and I don't intend to lose my job—not while I have so much opportunity to get exercise around the house here, and have the money to buy a pot of cream and a hand lotion."

BEAUTY ANSWERS

MISS R. X.: IT IS SAID THAT about four per cent of the men and one-half of one per cent of the women are color blind, and the color sense most often lacking is that for green and red.

MISS F. D. H.: IF PUS HAS formed in the style, it should be opened by an incision parallel to the lid. Do not attempt to do this yourself or have your mother do it, but go to a physician. Yes, they often appear in succession, and when a person is run down from general causes.

HAROLD TEEN—THAT IS, HE'LL BANK ALMOST ALL

EMBARRASSING MOMENTS

The Tribune will pay $1 for every letter published on "The Most Embarrassing Moment of My Life," Address Embarrassing Moments, Chicago Tribune. Write on one side of the paper. No manuscript returned.

Awkward Mistake.

My most embarrassing moment occurred at the office where I am employed. Every morning, without fail, one of the clerks comes in whistling the same song. One morning I heard the same old tune at the door. Thinking it was the clerk, I exclaimed, without looking up, "Kill it somebody, kill it!" in mock disgust. I heard suppressed titters, and quickly looked up to see that I had been talking to my boss! He stopped short in the middle of his tune, and I don't know who was the more embarrassed, he or I.

M. J. B.

Lost, but Not Dead.

Some months ago upon meeting an old acquaintance whom I had not seen for some time I noticed he seemed very downcast and gloomy, and on being asked what was the trouble he informed me he had lost his wife the day before.

My most embarrassing moment came several weeks later when I again met the gentleman on the street and he graciously thanked me for my kind expression of sympathy and informed me that his wife was still much alive, as he had lost her through the divorce court and not through death.

H. W. D.

'Tis Said, Said Sturgeon, Snared, Weighed 200 Lbs.

A fish, said to be a sturgeon, said to weigh 200 pounds and said to be 7 feet long, is said to have been pulled from the lake at Gary yesterday afternoon by two fishermen, said to be August and George Zavinski. The story is brought to Chicago by picnickers who said they saw the fish and said they took pictures of it.

TRIBUNE COOK BOOK

BY JANE EDDINGTON.

Seasoning a Dutch Oven.

Mrs. L. La J. writes that she does not dare to use her Dutch oven because it continues to rust, even while food is being cooked in it. She says she greased it well and let it stand for weeks, then rendered fat in it and cooked hay in it and then potatoes, and still it rusted.

The most extensive manufacturers of this kettle, which we use mainly for pot roasting but which is also invaluable in the making of savory stews, in the baking of beans, and in that form of roasting called braising, attach a tag to every kettle they send out on which is given the warning that it must be seasoned thoroughly before it is ever used at all. Whether an old kettle can ever be made usable by the treatment given a new one is questionable.

To prepare a new kettle, first scour it with a good scouring powder and steel wool, then give it a thorough washing, wash it again, fill it with cold water, add two heaping tablespoons of washing soda, set on the stove, and let the water in it simmer half a day or longer, having the cover on all the time. Again scrub the kettle and scour it with a powder and the steel wool. A stiff steel brush is also recommended as effective for this purpose, since the steel bristles penetrate the pores of the pot and remove the undesirable substances which they contain.

The second part of the process consists of cooking about two pounds of suet cut fine, or trying it out, in the kettle slowly. The cover should be on while the fat is being tried out, because that needs the seasoning as much or more than the kettle itself.

The next direction of the manufacturer is: "Every few moments rub the sides of the kettle and the inside of the cover with a piece of the fat." After the fat is tried out—it is not suitable for cooking purposes—pour it out and rub the kettle until clean and smooth with crumpled tissue paper. It is now ready for use.

A FRIEND IN NEED

BY SALLY JOY BROWN.

Longs for Violin.

"I have heard of the wonderful things you have done for others and at last venture my request. I am an orphan girl and am in a tuberculosis sanitarium at present. My heart's desire is a violin. Ever since I was a little girl I have wanted one, and now my wish is even greater than ever, as I have so much time on my hands. Has some one a violin to give to me?

"MYRTLE."

Bathing Suits Offered.

"I have two bathing suits that will fit girls from 8 to 10. If you have requests for bathing suits this size, I shall be glad to send them to some children who want them.

A. B."

What could be more inviting than the lake in the summer time, which is also vacation time for 8 and 10 year olds? This is a tempting offer, surely, for our little girl readers.

Gives digestion the right start!

"MUSTARD," said Dr. William Tibbles, a noted member of the Royal Institute of Public Health, "increases appetite and desire for food, and assists in its digestion."

In Gulden's you get an appetite-arousing tang that no other mustard can equal. We search the world for the choicest mustard seeds. We blend them with the skill that 61 years have developed.

No wonder Gulden's adds to foods that magic touch which enriches flavor, sharpens appetite, aids digestion!

GULDEN'S READY TO USE

WOMEN!

Earn $50 to $200 Weekly as a BURNHAM Beauty Culturist

E. BURNHAM SCHOOL of Beauty Culture

The BURNHAM SCHOOL of Beauty Culture has started thousands on the road to prosperity and happiness. No other school can offer you more in the way of financial success and permanency. You can find out quickly and easily the business of your own with little capital to start with, or with greater assurance of quick success, certain, and remarkable success.

The graduate of the famous E. BURNHAM SCHOOL is welcomed all over the world. She need not remain in one spot. She can put her skill, appliances and stock at a moment's notice in a summer resort, or any home-city, and start in her own business at home, secure in the knowledge that she will find plenty to do from the start.

Learn Beauty Culture the BURNHAM way. We teach by personal instruction only. You get constant, actual practice on living models, with the most modern equipment, including hair, materials, etc. Hair Dressing, Marcel Waving, Paper Curling and Water Waving, Manicuring, Facial Massage, Shampooing, Scalp Treatment, etc. taught here under the highest professional standards.

Write for Free "Beauty Culture" Booklet

Address School Division

E. BURNHAM, Inc.

138 N. State Street Chicago

RED SEAL

Murders Moths, Roaches, Flies, Ants, Fleas, Bedbugs, Mosquitoes, June Bugs, Water Bugs, Etc.

OR YOUR MONEY BACK

Harmless to Furs, Clothes, Rugs, Carpets, Etc.

2-oz. can, 60c
16-oz. can, $2.00

Dealer—or call Main 3000

MOTION PICTURES DOWNTOWN

BALABAN & KATZ ROOSEVELT STATE

Now! 9:30 A.M. Continuous

FIRST TIME ANYWHERE at POPULAR PRICES

We urged the producers to let Chicago be the first city to see this astounding drama at popular prices. Come today.

"The TEN COMMANDMENTS" CECIL B. DE MILLE'S MASTERPIECE

More than a film! Life itself—glorified one moment, dragged to the depths the next!

Sweeping thru ancient splendors, orgies and miracles—to jazz-gold-love-mad society of today!

Moments That Make You LIVE!

Parties of the Red Sea! Pharaoh's army engulfed! Miriam leads Golden Calf orgy! Commandments thunderless on Sinai! Collapse of modern cathedral! Lure of the siren of the East! Modern gold-crazed souls tortured!

Red La Rocque, Lasting Joy, O'Neil, Roberts, Richard Dix, Rita Rozell, Estelle Taylor and 4,250 others.

MOTION PICTURES DOWNTOWN

BALABAN & KATZ CHICAGO STATE-LAKE RANDOLPH

COOL COOL COOL

TODAY 11:15 A. M. Bargain Price to 1 P. M., 35c

This is a Season of Phenomenal Pictures in Balaban & Katz Theatres

One Wonderful Picture After Another. "Chickie" wrecked records; then came "Confessions of a Queen," another triumph, and now "His Supreme Moment," one of the very finest and richest productions we have ever shown you. A Remarkable List of Dramas, with More Coming, Too!

NOW SEE

RONALD COLMAN BLANCHE SWEET "His Supreme Moment"

George Fitzmaurice's Enchanting Production, in Natural Colors.

"I can love you forever without kissing you," he swore. "We will hide from society a year and test your vow," she answered.

Glamorous and Gorgeous Stage Numbers

MOTION PICTURES SOUTH

BALABAN & KATZ TIVOLI COTTAGE GROVE AT 63RD ST.

COOL! COOL! Our Instantaneous Refrigerating Plant has delights for you that only a mountain vacation could give.

Bargain week day matinees 2 P. M. Overture 3:30 P. M. Mat. Price to 6:30 P.M. 30c

She Had Such Roguish Eyes! His Ardor Outshone All Lovers!

High society, tottering thrones and rushing romance!

LEWIS STONE ALICE TERRY JOHN BOWERS "CONFESSIONS OF A QUEEN"

Glittering Stage Events that live in delightful memory for weeks and weeks!

EXTRA! EXTRA! Wild, Weird, Weary Jazz THE BLACKFRIARS JAZZ BLOWERS University of Chicago Campus Shiks in ecstatic melodies

MOTION PICTURES NORTH

BALABAN & KATZ RIVIERA BROADWAY AT LAWRENCE AVE.—UPTOWN SQUARE

The Most Talked of Drama of the Year! The Most Sensational Story of the Age!

She Wanted to Taste Life! So This Little Chicago Stenographer Blindly Followed Her Fancy!

"CHICKIE"

Stage Events That Charm and Entertain

COME TODAY! Avoid Big Week End Crowds.

Attend the Matinees! 2 P. M. Overture and Specialties, 3:30 ..... 25c

MOTION PICTURES DOWNTOWN

Warning!

Positively Adults Only Admitted Over 21 Years

By Order of Circuit Court

FIRST PRESENTATION IN ANY THEATRE.

A Motion Picture for Broad Minded People! From Evening American

CENSORS ORDERED TO GIVE PERMIT FOR 'NAKED TRUTH'

Under an order entered by Circuit Judge Ira C. Ryner today the board of censors is required to issue a permit for the showing of the picture, "The Naked Truth," provided [illegible] deleted from [illegible] a permit.

THE NAKED TRUTH

Featuring Helene Chadwick, Jack Mulhall

Cont. Daily from 11 a. m. to 11 p. m. —NO RESERVED SEATS—

LA SALLE Seats at 50c 110 West Madison St. COOLEST SPOT IN TOWN

MOTION PICTURES DOWNTOWN

JONES, LINICK & SCHAEFER ORPHEUM

STATE of MONROE—Continuous from 8:30 a.m. ALWAYS 70° COOL

A GEORGE MELFORD PRODUCTION

"FRIENDLY ENEMIES" WITH WEBER and FIELDS

Laughs! Roars!

"You'll like it a lot." Mae Tinee.

DIRECTION OF LUBLINER & TRINZ ORCHESTRA HALL

NOW! REX King of Wild Horses

Hal Roach Presents

"BLACK CYCLONE"

ASHTON STEVENS In The Herald-Examiner Said: "Trixie go to Orchestra Hall and see 'Black Cyclone.' If you don't you will miss one of the oldest and most interesting films of the year."

It's a Great Picture

CONTINUOUS 11 A.M. TO 11 P.M. ADMISSION—50¢ CHILDREN—25¢

MOTION PICTURES SOUTH

CAPITOL HALSTED AT 79th ST.

Gloria Swanson —IN— "MADAME SANS GENE"

[Madame Devil May Care]

—UNUSUAL STAGE SHOW— HARPLAND FANTASY VENETIAN FOUR FRANKIE KLASSEN "COURT OF LOUIS XVI" Prologue to "Sans Gene"

WOODLAWN 63rd St. at Drexel. Matinee Daily

It's Cool in The Woodlawn

THOMAS MEIGHAN Glorifying Main Street —in— "OLD HOME WEEK"

Triumph of a local boy who came home to make good

Woodlawn Concert Orchestra Armin F. Hand, Conducting

STRATFORD 63RD AND HALSTED

Mae Busch Elliott Dexter Frank Mayo IN A MODERN LOVE DRAMA "The Triflers"

—ON THE STAGE— MAMMOTH CREATION "BANJO LAND" PAULA AND POLLY The Singing Parrot

JACKSON PARK 81ony Island at 67th Cont. 2-11:30 P. M.

ELEANOR BOARDMAN MATT MOORE WM. RUSSELL "THE WAY OF A GIRL"

Walter Hiers Comedy, "TENDERFEET" INTERNATIONAL NEWS

KIMBARK 6240 KIMBARK

ALICE JOYCE "THE LITTLE FRENCH GIRL"

COSMOPOLITAN HALSTED AT 79TH

LOIS WILSON "WELCOME HOME"

CHATHAM Cottage Grove at 75th MATINEE DAILY

"Private Affairs" WITH ALL STAR CAST

JEFFERY E. 71st at Jeffery Ave.

LOIS WILSON WARNER BAXTER "WELCOME HOME"

Fri., Sat., Sun., 5—Vodvil Acts—5

DREXEL 858 E. 63RD STREET MAT. DAILY

TOM MIX "THE RAINBOW TRAIL"

HARVARD 63RD AND HARVARD MAT. AND NIGHT

RIN TIN TIN "TRACKED IN THE SNOW COUNTRY"

LEXINGTON 1162 E. 63RD ST. MATINEE DAILY

LOIS WILSON—WARNER BAXTER "WELCOME HOME"

HAMILTON 71ST AND PAXTON

RIN TIN TIN "TRACKED IN THE SNOW COUNTRY"

HARPER 53RD & HARPER AVE. Cont. 7 to 11:30 P. M.

BARBARA LA MAR—CONWAY TEARLE "THE HEART OF A SIREN"

SHAKESPEARE 43RD AND ELLIS

RICARDO CORTEZ. "THE SPANIARD"

WINDSOR PARK 2638 East 75th St.

CORINNE GRIFFITH—"DECLASSE"

WABASH 1838 S. WABASH DOUBLE FEATURE

Beauty and The Bad Man' and 'Coast Patrol'

VERNON 61ST AND VERNON

AGNES AYRES—"THE AWFUL TRUTH"

PRAIRIE GARDEN 58th and Prairie Herbert Rawlinson

Elaine Hammerstein—"EVERY MAN'S WIFE"

KENWOOD 1225 E. 47TH ST. ALMA RUBENS

PERCY MARMONT—"A WOMAN'S FAITH"

MOTION PICTURES SOUTH

MISCELLANEOUS

LUBLINER & TRINZ

BIOGRAPH 2543 Lincoln Avenue Matinee Daily

Ricardo Cortez and Jetta Goudal in "THE SPANIARD"

COVENT GARDEN 2653 N. Clark St. Matinee Daily

ALICE JOYCE AND NEIL HAMILTON IN "THE LITTLE FRENCH GIRL"

CRAWFORD 19 S. Crawford Ave. Matinee Daily

Rin-tin-tin, the famous dog star, in "TRACKED IN THE SNOW COUNTRY"

DEARBORN 40 West Division St. 6:30 cont. to 11 P. M.

PERCY MARMONT & ALMA RUBENS in "A WOMAN'S FAITH"

ELLANTEE Devon and Clark Matinee Daily

Ricardo Cortez and Jetta Goudal in "THE SPANIARD"

KNICKERBOCKER 6217 Broadway Matinee Daily

ALICE JOYCE AND NEIL HAMILTON IN "THE LITTLE FRENCH GIRL"

LAKESIDE 4729 Sheridan Road Matinee Daily

PERCY MARMONT & ALMA RUBENS in "A WOMAN'S FAITH"

MADISON SQ. 4749 Madison St. Matinee Daily

Madge Bellamy and Herbert Rawlinson in "THE MAN IN BLUE"

MICHIGAN Garfield and Michigan Matinee Daily

BARBARA LA MARR IN "HEART OF A SIREN"

OAK PARK Wisconsin Ave., 1 Bl. So. L. Stn.—Mat. Daily

Ricardo Cortez and Jetta Goudal in "THE SPANIARD"

PARAMOUNT 2642 Milwaukee Ave. Matinee Daily

Ricardo Cortez and Jetta Goudal in "THE SPANIARD"

PERSHING 4614 Lincoln Avenue Matinee Daily

ALICE JOYCE AND NEIL HAMILTON IN "THE LITTLE FRENCH GIRL"

VITAGRAPH 3132 Lincoln Avenue Matinee Daily

BARBARA LA MARR IN "HEART OF A SIREN"

WEST END 121 N. Cicero Ave. Matinee Daily

Ricardo Cortez and Jetta Goudal in "THE SPANIARD"

WILSON Madison and Western Matinee Daily

RIN-TIN-TIN—The Famous Dog Star in "TRACKED IN THE SNOW COUNTRY"

WINDSOR Clark and Division Matinee Daily

BARBARA LA MARR IN "HEART OF A SIREN"

MOTION PICTURES NORTH

LUBLINER & TRINZ PANTHEON Chicago's Finest Entertainment

THE CLEVER LOVE COMEDY "Lost—A Wife"

With ADOLPHE MENJOU GRETA NISSEN ROBERT AGNEW

Also A Dandy Big L & T. Stage Show

EASTER & HAZELTON Comic Beauty

"THE CAT AND THE CANARY" —ROBINI SISTERS— Talented and Versatile —OTHERS—

Matinee 1:30—All Seats to 6:30, 25c Cool and Comfy Here!

STARTING WEDNESDAY— RICHARD "THE SHOCK PUNCH" DIX in

J. ASCHER'S CHATEAU BROADWAY AT GRACE

ALICE JOYCE "LITTLE FRENCH GIRL" 5—ACTS VAUDEVILLE—5

Ladies' Guest Matinee Tomorrow

BRYN MAWR Bryn Mawr at 'L' Sta.

Joseph Von Sternberg's Production "THE SALVATION HUNTERS"

BUCKINGHAM 3319 N. CLARK

NORMA SHEARER "LADY OF THE NIGHT"

HOWARD N. W. 'L' Sta. at Howard Cont. from 2:15 to 11:15

Barbara La Mar and Conway Tearle "THE HEART OF A SIREN"

ADELPHI 7074 N. CLARK ST. Last Times, 7-11

Ricardo Cortez—"THE SPANIARD"

CLERMONT 3236 N. CLARK ST.

Strongheart, the wonder dog—"White Fang" LANGDON COMEDY

LAKE SHORE Broadway at Belmont

MONTE BLUE—"KISS ME AGAIN"

PARKSIDE CLARK AT NORTH AV. MATINEE DAILY

TOM MIX—"THE RAINBOW TRAIL"

PANORAMA 717 SHERIDAN ROAD

ALICE TERRY—"ANY WOMAN"

BERTHA 4717 LINCOLN AVE.

ROBERT GORDON—"SHATTERED LIVES"

BUGG LINCOLN AND ROBEY

WM. RUSSELL—"THE WAY OF A GIRL"

JULIAN 913 BELMONT RIN-TIN-TIN

"TRACKED IN THE SNOW COUNTRY"

DE LUXE On Wilson Ave. at 'L' Sta.

BERT LYTELL—"EVE'S LOVER"

ARGMORE Argyle & Kenmore Ave.

Irene Rich and Bert Lytell—"EVE'S LOVER"

REGENT 6740 SHERIDAN ROAD

ALICE TERRY—"ANY WOMAN"

MOTION PICTURES NORTH

KEYSTONE 3912 SHERIDAN RD.

Barbara La Mar—Conway Tearle "HEART OF A SIREN"

WEST

LUBLINER & TRINZ SENATE Chicago's Finest Entertainment

"HOW BAXTER BUTTED IN"

With DOROTHY DEVORE Also the attraction of extraordinary merit PATSY ROOS wonderfully staged and produced.

JAZZ OPERA

Two Notch Production of Chicago's Best Musical Show!

10 Great Stage Numbers 40 Clever Stage Stars

You will never forget this super-entertainment of numerous fascinating Jazz!

Continuous From 1:30 P.M.

BALABAN & KATZ CENTRAL PARK NORTH ROOSEVELT RD. at CENTRAL PARK

Starts Today SUMMER BARGAIN PRICES Every Night 40c (Ex. Sats. Suns. & Hols.)

See It Today ONE WEEK ONLY! SINGER'S MIDGETS 30 Tiny Artists! Tiny Circus! Tiny Dancers! Tiny Stars. Dozens Jazz-tastic Tots!

AUGMENTED BY OTHER BIG ACTS Alice Terry in "Any Woman"

STAGE MATINEE DAILY

BROADWAY STRAND Rosemont at Broadway

TODAY, TOMORROW AND WEDNESDAY NORMA SHEARER—"Lady of the Night"

Also Mack Sennett Comedy and Jazz Specialties—Tomorrow Night to CARNIVAL NIGHT

5—BIG VAUDEVILLE ACTS—5

MARSHALL SQ. 224 St. & Marshall Blvd. Doors Open 1:30

RIN-TIN-TIN, the famous police dog star in "Tracked in the Snow Country"

Also Lloyd Hamilton Comedy. "Half a Hero"

HAMLIN 3826-28 W. MADISON MATINEE DAILY

TOM MIX "THE RAINBOW TRAIL"

KEDZIE ANNEX 3210 W. MADISON

ALICE TERRY. "ANY WOMAN"

THALIA 16th and Ashland Blvd.

with RICARDO CORTEZ: and VAUDEVILLE

ASHLAND MADISON NR. ASHLAND

CORINNE GRIFFITH—"DECLASSE"

SAVOY 4346 W. MADISON

ALICE TERRY. "ANY WOMAN"

MADLIN MADISON NR. LINCOLN

RAYMOND GRIFFITH—"THE RIGHT CLUE"

EVANSTON

NEW EVANSTON 1560 SHERIDAN

THOMAS MEIGHAN—"OLD HOME WEEK"

HOYBURN 615 DAVIS STREET Matinee Daily

Elsie Ferguson—"Roaring Rails" Thurs., Fri., Sat.

MOTION PICTURES DOWNTOWN

McVICKER'S Madison at State St.

Today—11 A. M.

A Modern Miracle! A Gay, Mad Production Count 1, 2 & 3 Do Not Get Left Behind!

Hop aboard! Away to merry Madrid! Dancing Senoritas! Spanish Jazz!

PAUL ASH "IN SPAIN"

MILTON WATSON —a real Don Juan!

"Love's Dream" —dance fantasy.

BEBE DANIELS in "The Manicure Girl"

Romantic comedy of he-nails and females of the beauty shops!

Quick! "CALL A COP"—for fun!

ALBERT RAY MALOTTE, "Demon of the Hours"

CASTLE STATE at MADISON

EXCLUSIVE SHOWING STEEL OF THE ROYAL MOUNTED

A THRILLING MELODRAMA OF THE ROCKIES—WITH AN ALL STAR CAST

8:30 A. M.—Continuous 12:30 A. M.

STATE-LAKE ORPHEUM CIRCUIT 70° COOL

VAUDEVILLE: EXCLUSIVE PHOTOPLAYS

"BAREE, SON OF KAZAN"

WITH ANITA STEWART AND WOLF, THE WONDER DOG

James Oliver Curwood Story

At 11:35 a. m., 2:05, 4:35, 7:30 and 10:50 p. m.

Subscribe for The Tribune

NORTHWEST

RANDOLPH STATE at RANDOLPH

INAUGURAL WEEK OF RANDOLPH THEATRE—New Summer Policy POPULAR PRICES WILL PREVAIL

Hoot Gibson—"Taming of the West"

Reginald Denny—"Leather Pushers"

AUSTIN

PLAISANCE 400 N. Parkside at Lake Street—Mat. Daily

Alice Terry—"Any Woman"

PARK LAKE ST. AT AUSTIN

ELEANOR BOARDMAN—"PROUD FLESH"

IRIS 5743-7 W. CHICAGO AVE.

AILEEN PRINGLE—"WILDFIRE"

AUSTIN 5619 W. MADISON

Henry B. Walthall—"ON THE THRESHOLD"

NORTHWEST

MILFORD 3811 N. CRAWFORD

CORINNE GRIFFITH—"DECLASSE"

CAPITOL KEDZIE AT LAWRENCE

PATSY RUTH MILLER—"BACK TO LIFE"

NORTHWEST

CRYSTAL North Av. at Washtenaw Continuous 1:30 to 11:30

ELEANOR BOARDMAN "THE WAY OF A GIRL"

Mermaid Comedy. "Red Pepper"

NEW TIFFIN NORTH AV. AT HARLEM

Eleanor Boardman, Matt Moore 'The Way of a Girl'

MERMAID COMEDY. "RED PEPPER"

ASCHER'S PORTAGE PK. MAT. DAILY

MILWAUKEE AT IRVING PARK

Eleanor Boardman, Matt Moore 'The Way of a Girl'

RIVOLI ELSTON—CRAWFORD—MONTROSE

Edith Roberts and Robert Gordon "SHATTERED LIVES"

MANOR 5608 W. NORTH AVE. Matinee Daily

ELEANOR BOARDMAN—MATT MOORE "THE WAY OF A GIRL"

EMIL VELAZCO AT THE ORGAN

Advertise in The Tribune

NORTHWEST

IRVING IRVING PARK BLVD. AND CRAWFORD

WM. FAIRBANKS AND EVA NOVAK "THE FEARLESS LOVER"

COMMODORE 3105 Irving Park Blvd. Phone Jupiter 4048

ELEANOR BOARDMAN—MATT MOORE "THE WAY OF A GIRL"

McLaughlins to Give Up Downtown Home for Larger Domicile

BY NANCY R——.

That which is a suitable and smart rooftree for a beau-about-town, or for that same beau and his bride, sometimes proves not at all the thing when a third person, a young, cherished and extremely lively person enters the family. Hence, "Three Thirty-Three" North Michigan will know the Frederic McLaughlins no more.

When the dashing major first took over the third floor of that attractive building, all his friends sighed with envy. Despite the downtown dirt and dust, the never ceasing roar and clatter of the boulevard, it was a chic and most luxurious abode, with the convenience and that "something different" that everyone wants in a town residence. But now that the McLaughlin pair has become the McLaughlin trio, a more restful home is necessary.

So, in the fall, when Irene Castle McLaughlin and her devoted spouse and their daughter, Barbara, come in from the country (they have the John T. Alexanders' large and lovely house out west of Highland Park for the summer, you know), they'll move their lares and penates up to a spacious and comfortable apartment overlooking Lincoln park at Fullerton parkway —the one at 2350 Lincoln Park West which Mr. and Mrs. Russell J. Matthias have had for several years.

What the Matthiases are going to do hasn't been decided as yet; they're becoming such nomadic citizens of ours that Chicago has what seems like mere glimpses of them in between trips to interesting corners of the world. They've just come back from a jaunt through Morocco, Spain, and France, and though they're to be here long enough to find another place to live, there's no telling what spot on the globe will lure them away next.

Speaking of France reminds me of the dernier cri in stockings for evening wear. (This hint is for the feminine half of the world; you mere masculines needn't give heed). Instead of the long time popular flesh tints, a pinkish lavender, really almost an orchid, is Paris' latest edict, no matter the shade of the evening gown with which they're to be worn.

Day's News in Society

The largest and most important events now looming on the social horizon are out of door affairs. There is the Lake Forest flower show to take place next Saturday on Mrs. Rockefeller McCormick's estate, and the opening of the Ravinia opera season the same evening, always an occasion of social importance, after which the calendar will be clear until the Lake Forest horse show on July 24 and 25. The latter affair is to be given by the Lake Forest Horse Show association, of which Austin H. Niblack is secretary, on the Onwentsia grounds.

Mr. and Mrs. Francis T. A. Junkin, who are among the most peripatetic of Chicago's society folk, have returned from a trip around the world on which they embarked after the close of the opera season, and are domiciled at the Drake for three weeks until they go to Virginia Hot Springs.

Mr. and Mrs. Edward C. Kohlsaat of Winnetka are to depart shortly for Europe, where they will meet their two daughters, Miss Cynthia and Miss Suzanne Kohlsaat, who have been attending school at Lausanne, Switzerland.

Mr. and Mrs. Michael Strauss of 1018 North State street have returned from a six months' stay in Europe. Mrs. Strauss is the former Miss Nancy Porter.

Mr. and Mrs. Charles De Long (Elizabeth Hinde) have moved out to Lake Forest and Mr. and Mrs. Robert Haviland Thompson of 2754 Hampden court, have taken their apartment at 1018 North State street.

Mrs. Joseph Tilton Bowen of 1430 Astor street, has departed for Bar Harbor, Me., where she is to occupy her summer place until late in September. Mrs. Bowen's daughter, Mrs. L. de Koven Phelps, who spent last winter in New York, has opened her residence at Watch Hill, R. I., for the summer.

Dr. and Mrs. George Foster Fiske of the Ambassador hotel, have moved to 1415 Astor street.

Mr. and Mrs. Augustus D. Curtis have had as week-end guests at their Lake Geneva place, Robinswood, Mr. and Mrs. Frederick Price and Mr. and Mrs. Brodaus Clarke of Chicago. Mrs. Curtis' mother, Mrs. E. R. Hotchkiss of La Grange, is spending the summer at Lake Geneva with the Curtises. The Daniel Peterken house is one of the few which has not been opened yet. Its shutters will be taken down when Miss Jeannette Peterken and Daniel Peterken Jr. return from their respective schools in the east. Mr. Peterken has been opening the house for week-end parties.

The wedding of Miss Louise Villiers Hyde, daughter of Mr. and Mrs. Samuel Hyde of 3163 Cambridge avenue, to George H. Rice, son of Mr. and Mrs. George L. Rice, 1325 Greenleaf avenue, is to take place at 4:30 o'clock Saturday afternoon at St. Luke's Episcopal church, Evanston, the Rev. George Craig Stewart officiating.

ANSWER TO WHAT'S WRONG HERE

The hair should be dressed before breakfast.—H. B.

PERMANENT MARCEL WAVE—ENTIRE HEAD $20.00

Latest Lanoil Process gives large natural Marcel Wave. Absolutely no friz nor kink. All work guaranteed and under personal supervision of BETTY HUFF.

EXPERT MARCELING
Bobbed Hair Waved to ends.$1.00
Long Hair Waved and Dressed.....$1.00
Facials (Bleaches and Packs)$1.25
Water Waving a Specialty
Sanitic Hair Dyeing for Gray and Faded Hair.....$4.00

Betty Huff Beauty Shops
300 Republic Bldg.
Phone Wabash 7715 Chicago, Ill.

To Compromise, or Not to Budge, Seems to Be the Question

BY DORIS BLAKE.

Has a fiancé the right to dictate the length of his sweetheart's skirts? Every season brings its own little problems to me. This is the latest.

Constant Reader is going to be married next month and could be very happy but "there is one hindrance. I love to dress stylishly," she confesses. "I feel I always shall have that desire, as it is my nature. And I know you will agree there is nothing wrong in that.

"Now when I met my fiancé I was a stylishly dressed girl, so he knew it from the start. It seems, although short skirts are predominating again, he has no respect for girls who wear them, including myself. I'm not talking about the extremely short skirts, because I am not an extremists.

"He insists that when he is satisfied to have me wear my skirts long it ought to be enough to persuade me. He asks my reasons for wearing them otherwise, and I tell him it is because I do not wish to be a back number, or look it. Then I get it, and I assure you he does not mince words to save my feelings. The things he says are not even nice.

"Of course, I want him to be domineering at times, because I could not stand a mollycoddle for a husband, but in this instance I feel I am justified in demanding my rights. He thinks he is justified in demanding his. And there you are. What do you think?"

Now if Constant Reader's fiancé were a married man he'd know a lot more than he knows about dictating clothes fashions. He might think he had rights, but he'd never try to enforce 'em. He'd do like all the other resigned martyrs—heave a "those wimmin!" sigh and ask heaven to protect mankind from a Hottentot fashion invasion.

Am I not right, Messrs. Long-Time-Wed?

Perhaps some of you experienced ones might come to the rescue and tell how to manage a fiancé like that. Would you suggest that the girl compromise on eight inches from the ground until the knot is tied, and leave it to matrimony to "learn" the poor misguided one just how many rights he has?

DORIS BLAKE ANSWERS

It Isn't Flattering.

"Dear Miss Blake: I have been keeping steady company with a young man. Recently we had an argument and parted. When I meet him in the evenings he insists upon taking me up to my house, which I refuse. Am I doing right? BLUE EYES."

By refusing to allow him to accompany to your home you give the impression you have some reason for not wishing to be seen with him, Blue Eyes. That isn't flattering to him.

Not a Bit.

"Dear Miss Blake: I care for a young man who is almost two years older than I. Do you think the difference in our age is too great? "ROSE."

No, Rose, it won't make a bit of difference—in fact, most girls prefer to go out with boys who are several years older.

Augustana Hospital Corner Stone Is Laid

The corner stone of the new Augustana hospital, at Garfield avenue and Sedgwick, was laid yesterday by Dr. Peter Peterson, president of the Illinois conference of the Swedish Lutheran church. The ceremonies began at 3 o'clock, in the presence of hundreds of friends of the institution.

Dr. Peterson made the principal address, outlining the history of Augustana hospital. Other speakers were Dr. L. G. Abrahamson, president of the board of directors; Dr. Gottfred Nelson, chairman of the building committee, and Dr. A. J. Ochsner, chief of staff. Music was furnished by the Jenny Lind chorus, comprised of nurses in training in the school for nurses.

FOR SYLPH-LIKE FORM
Reduce without starving. Eat all you want of this health wafer. It's satisfying and sustaining.

HEALTH BREAD
There is real food value in this famous Swedish delicacy. All-rye, feathery, crisp, chock-full of nourishment. All Europe knows it and now America is adopting it with enthusiasm.

SWEDISH PRODUCE CO.
Importers of Good Things to Eat

WINNIE WINKLE, THE BREADWINNER: Heavy Duty

Dance Interpretation of the Metallic Theme

by Corinne Lowe

NEW YORK.—[Special Correspondence.]—An expert tulle is this little dance frock, for with it one is bound to make conquests. It preserves the effect of long line, and yet sponsors the full skirt demanded by the style principles of the season.

Peach colored metal cloth forms the slip, and to its bodice are attached two bands of gold. Over this foundation is posed the tulle, blue in the waist and of several colors in the skirt. The latter is made full, and every movement of the wearer reveals the strips of blue, green, and peach tulle of which it is fashioned. A girdle of flowers finishes this charming frock. A more generally adaptable model could hardly be found. For it is becoming alike to figures of medium and of over average height, and is equally good for blondes and brunettes.

Metal effects have lost none of their luster. Not only are cloth of gold and silver cloth constantly used for the frock itself, but metal trimmings frequently accompany gowns of tulle and chiffon. Flounces of gold lace are one interpretation of the metallic theme, and flowers of metal cloth in bright colors offer an effective method of defining a flare or finishing a waistline.

As for the line dance frocks are taking, one finds at any large function more variety than current comment would lead one to suppose. The bouffante mode is still stressed, and its influence is observed in the number of molded bodices used with skirts which are merely flared. Semi-fitted bodices with skirts developed in two or three tiers of flounces offer another interpretation. Straight line frocks are apt to be draped at the hips or to sponsor a floating drapery at one side. Moreover, the new fullness at the back is often used in connection with a straight line in front.

Bright Sayings of the Children

The Tribune will pay $1 for each childish saying printed. The story told must never have been printed in any magazine or paper. It is not possible to acknowledge or return unavailable contributions. Please write on one side of the paper. Address Bright Sayings to Aunty Bee, Tribune, Chicago.

Ida was sitting on the porch with Towser, which was taking a nap. A neighbor's cat approached, and Ida affectionately stroked its fur.

Just then Towser awoke and wildly chased the frightened cat. She was rescued at her home, and Towser came back.

"Shame on you, Towser, to treat a guest like that! Go right back this minute and apologize to poor pussy!" stormed the aggrieved Ida. T. J.

Margaret's aunt came to visit us, and one day she took Margaret downtown and bought her a silk dress, which she wore home.

As they came in I pretended not to recognize Margaret.

This surprised her, and she said, "Why, muzzer, I should fink you'd know from the rattle it's me."

E. C.

WASHINGTON SOCIETY

Washington, D. C., June 21.—[Special.]—The secretary of the treasury, Mr. Mellon, will return to Washington tomorrow, after spending the week-end at his home in Pittsburgh. Miss Ailsa Mellon and her brother, Paul Mellon, who are in Pittsburgh, will go the end of the week to Southampton to spend the summer. The secretary will join his family later in the month.

The attorney general, Mr. Sargent, will return to Washington Wednesday from Ludlow, Vt., where he has been for a brief visit with Mrs. Sargent. During his absence he also attended the commencement exercises of his alma mater, Tufts college, from which he was graduated in 1887. The attorney general and Mrs. Sargent spent last week-end as the guests at Mr. and Mrs. Frank W. Stearns in their summer home, Red Gable, at Swampscott, Mass.

The secretary of the navy and Mrs. Wilbur will leave Washington June 30 for California to attend the wedding of their son, Lymon Dwight Wilbur, to Miss Henrietta Shattuck, which will take place July 6 in the Memorial chapel of Leland Stanford university, of which institution Mr. Wilbur is a graduate and of which the uncle for whom he is named, Dr. Ray Lyman Wilbur, is president.

Permanent Waving

NESTLE LANOIL PROCESS

We give the large, soft, natural looking Wave. Absolutely no friz or kink.

WAVING DONE IN TWO HOURS

Open four evenings a week by appointment

Try our famous "Permaline"

Mr. Guilmont, the Master Permanent Waver, will be in personal attendance, advising patrons on all important points, and supervising his staff of highly trained operators. Fee $25.00 for the entire head.

With our latest patented instruments and high skill we wave the new growth of hair without subjecting the old wave to a second steaming. This enables us to protect the previously waved hair.

GUILMONT & PETERS
705-706-707-709 Marshall Field Annex Building
Phones: Dearborn 6011—Central 7975

LEA & PERRINS' SAUCE
Makes Cold Corned Beef taste better

Let Cuticura Soap Keep Your Skin Fresh and Youthful

PATTERNS BY CLOTILDE

[Registered U. S. Patent Office.]

WOMAN'S AND MISSES' DRESSES.

This smart looking dress is slashed in the center front, and is to be slipped on over the head. The slashed edges are bound and finished for closing. A collar, long, loose flowing sleeves, and inserted pockets are provided, and perforations on the patterns show where buttons are to be used.

The pattern, 2482, comes in sizes 16 years and 36, 38, 40, and 42 inches bust measure. Size 36 requires 2⅞ yards of 40 inch material with ⅝ yard of 27 inch contrasting.

Order Blank for Clotilde Patterns.

CLOTILDE, DAILY TRIBUNE, CHICAGO.

Inclosed find $..... Please send me the Clotilde patterns listed below:

Pattern number. Size. Price.

.....

Name .....

Street .....

City .....

State .....

How to Order Clotilde Patterns.

Write your name and address plainly on dotted lines, giving number and size of such patterns as you want. Inclose 10 cents in stamps or coin [coin preferred; wrap it carefully] for each number, and address your order to Clotilde, CHICAGO DAILY TRIBUNE.

WHAT'S WRONG HERE?

Answer at bottom of this page.

Senator Ladd Seriously Ill.

Washington, D. C., June 21.—(AP)—The condition of Senator Ladd of North Dakota, under treatment in a Baltimore hospital, was described here today as unchanged.

"Naro-Heel"
Reg. U.S. Pat. Off.
For Men SHOES For Women
Imitated But Never Duplicated
Sizes 2-14, AAAAAA to E

Snug!

YOU must have more than just a good looking shoe. You must have a smart shoe that is also *"snug"!* It must fit your heel and instep.

"Naro-heel" Shoes are built scientifically correct to look well when walking—not just when displayed in the store window. Too—they give tender feet a new thrill of easy comfort.

SPECIAL $2.65 per pair
"Naro-Heel" CHIFFON regular $3.25 value
A beautiful stocking—extremely sheer—blue edge. All silk from toe to top—doubled to the knee. Featuring Blush, French Nude, Bermuda, Dust, Gunmetal, Black, and White.

Lacost & Schwedler
The Narrow Heel Bootery
69 East Madison Street

We Give This Beautiful Marcel Effect on Our Latest New York Permanent Wave

No Water Waves or Combs—Very Special, whole head, long or short hair, $20.00. We also give the Nestle Lanoil Permanent Wave, $15.00. Take advantage of this offer. Just the thing for this summer or your vacation—two hours of your time, under heat 7 minutes. Will take Business Girls after hours. Make your appointments now. Operators with many years' experience. Hot oil Shampoo free with our $20.00 Permanent Waves.

Nanette Beauty Shoppe
Suite 807, 15 E. Washington St. Dearborn 4830.

$10 Nestle Lanoil Permanent Marcel

Large, loose waves—no kinks
No appointment necessary.
Madame Lee
39 So. State St. Dearborn 6391
108 N. State St. Dearborn 3756

NEW YORK SOCIETY

New York, June 21.—[Special.]—Walter Watson Stokes Jr., who was graduated from Yale last week, gave a luncheon for his fiancée, Miss Polly McCall, at Pierre's. Their wedding will take place tomorrow afternoon in St. Bartholomew's church.

Mr. and Mrs. Homer W. Orvis have closed their home at 35 East 84th street and have gone to Easthampton, L. I., for the summer.

Mrs. Charles W. Nichols of 280 Park avenue, and her daughter, Miss Kathleen Nichols, are expected to arrive here next Tuesday, having spent the winter in Florence. Miss Nichols will make her debut next winter.

Dr. William Gerry Morgan of Washington, D. C., has joined his daughters, the Misses Ruth and Gerry Morgan, at the Chatham.

Mrs. Harman-Brown, who has been spending the spring at Barnhouse, near Croton Falls, departs this week for her farm, Pequanakonck Lodge, near Brewster, for the summer.

The Marquis and Marquis de Pinar Del Rio have arrived from Havana and are at the Ritz-Carlton.

GOOPS!

A Daily Lesson in Manners for Children

BY GELETT BURGESS

(Copyright: 1925: By The Chicago Tribune.)

BITING FINGER NAILS.

I've heard extraordinary tales
Of Goops who bite their finger nails;
I hear they grow so rough and ragged
And dull and colorless and jagged.
They're so ashamed they try to hide them
For fear that others will deride them.

CHAS. DAUBERGER
Paris Vienna Chicago
Announces to his many friends the opening of a
New Beauty Shop
at 17 N. State St.

Nestle Permanent Waving
Entire Head $20

The wide experience and modern processes employed by Chas. Dauberger insure you the finest craftsmanship in permanent waving. Soft, natural appearing curls, free from kinks, guaranteed for all weather.

Peerless Restorer All Hennas

Hair restored to its natural growth and color only by the most successfully tried methods best known by Mr. Dauberger.

Manicuring
Personal attention by Mr. Dauberger only by appointment.
Room 1233 Stevens Bldg.
Dearborn 5443

Nestle Lanoil Permanent Wave, $15

The large, natural wave you are looking for. As many curls as required. Free!!
TWO SHAMPOOS
TWO WATER WAVES
No discomfort during waving process.
Expert Operators
OUR PERMANENT WAVES ARE GUARANTEED FULLY FIVE MONTHS
Champlain Beauty Shoppe
37 S. WABASH SUITE 707-9
STATE 6237

AMUSEMENTS

MOULIN ROUGE
"A dash of Paris in the Heart of Chicago"
416 S. Wabash Ave.
Phone Harrison 8220
NOW APPEARING
MISS TRULY SHATTUCK
International Musical Comedy Star
"THE MAID REMADE"
10—STARACTS—10
DINNER—5:30 to 9—$1.50
No Cover Charge Till 9:30 P. M.
FULL SHOW DURING DINNER
DANCING UNTIL CLOSING
COOLED AIR—70 DEGREES
JAMES F. WADE'S
Moulin Rouge Syncopators

WOODS Evenings 8:15 MATINEES Wed. & Sat., 2:15
SEATS NOW AND 5 WKS. AHEAD
Wed. Mat. $1.00 $1.50 $2.00
ICE-COOLED PERFECT VENTILATION ALWAYS TO 69°
Always Good Seats at the Box Office
Arthur Hammerstein's Sensational
"ROSE-MARIE"
COMPANY OF 100 SYMPHONY ORCHESTRA

APOLLO POP. MAT. WED. $1.50 TO $2.00
FIRST TIME EVER IN CHICAGO
Second Annual Edition
Messrs. Shubert's Sensational Revue
"ARTISTS AND MODELS"
Brilliant Cast Fifty Famous Models

JONES, LINICK & SCHAEFER
RIALTO 336 SO. STATE CONTINUOUS 11 A.M.-11 P.M.
ALWAYS 70 DEGREES COOL
DeCARLOS-GRANADA Argentine Orchestra
"CHICKIE" DOROTHY MACKAILL
LES KLICKS-THORTON & CARLTON
7—Big Headline Vaudeville Acts—7

SAM H. HARRIS (NOT A PICTURE) YOU'LL SCREAM
"THE GORILLA"
With MR. MULLIGAN and MR. GARRITY
POP. MAT. WED., $2.00
CHICAGO'S COOLEST SPOT

ADELPHI POPULAR MATINEE SATURDAY
18th BIG WEEK
Chicago's Loudest Laugh
IS ZAT SO?
MOVES HERE NEXT SUNDAY
The GREEN HAT

SHUBERT PRINCESS June 28
IS ZAT SO?
Chicago's Loudest Laugh
Moves from Adelphi Theatre to the PRINCESS

8 BIG ACTS VAUDEVILLE and Movies CONTINUOUS 12 Noon-11 p.m.
MAJESTIC
WORLD'S GREATEST BARGAIN

AMUSEMENTS

SELWYN POP. MAT. THURS. REG. MAT. SAT.
FINAL WEEK AT THIS THEATRE—MOVES TO ADELPHI NEXT SUNDAY
A. H. WOODS Presents THE
GREEN HAT
By MICHAEL ARLEN with KATHARINE CORNELL—LESLIE HOWARD
NEXT MONDAY RETURN ENGAGEMENT
DUNCAN SISTERS
in "TOPSY AND EVA"
Seats Ready Wednesday 9 A. M.

STATE-LAKE Orpheum Circuit 11 A. M. to 11 P. M.
VAUDEVILLE—Continuous—PHOTOPLAYS
ALWAYS COOL NEVER OVER 70°
WRIGHT DANCERS
In "Dance Vogues"
WALTER DAVISON
And His Louisville Locos
HOWARD'S SPECTACLE
Hibbitt & Hartman Rape & Dutton
POWERS & WALLACE
Wyoming Duo EMIL BOREO Fred Lewis
Photoplay—Exclusive Showing
"BAREE, SON OF KAZAN"
With Anita Stewart & Wolf, the Wonder Dog
A James Oliver Curwood Story
Monday to Friday, 11 a. m. to 3 p. m.....35c-50c
Monday to Friday, after 3 p. m.....40c-55c
Suns., Holidays and after 3 p. m. Sats.....50c-65c

SHUBERT GREAT NORTHERN
Jackson near State MAT. WED.
THE STUDENT PRINCE
CURTAIN at 8:10
Company of 108—30 Dancing Girls
60—MALE CHORUS—60
SEATS SELLING 8 WEEKS AHEAD
TONIGHT, 156th PERFORMANCE

PALACE Orpheum Circuit Vaudeville
Twice Today, 2:15-8:15 Phone Rand. 7772
COOLEST THEATER IN TOWN ALWAYS 70°
NORA BAYES
Returned from Her London Triumphs
Bicknell Harris & Holley
Mazie—CLIFTON & DE REX—Billie
Dick Lucke and His "ARCADIANS"
RAY DEAN & ELSIE ELSIE CLARK
"BROKEN TOYS"—Company of 23
Including Marie Veatch's Debutantes

SHUBERT GARRICK POP. MATINEE WEDNESDAY 50c to $2.00
Messrs. Shubert's New Musical Comedy
"JUNE DAYS"
With ELIZABETH HINES
Roy Royston, Jay C. Flippen—Fastest Stepping Chorus Ever Seen in Chicago
CURTAIN AT 8:15

RAVINIA OPERA —AND— CONCERTS
with *CHICAGO SYMPHONY ORCHESTRA*
GALA OPENING Saturday, June 27. "The Love of Three Kings." Sunday, June 28. "Martha."
Box Office Open daily, 9:30 A. M. to 10 P. M. Phone Rogers Park 6261 (No toll); Highland Park 581 from North Shore towns.
Reserved Seats for opening night, $3.00, (except Monday Concert Nights), $1.10, $1.35, $1.75, $2.25, $2.50 — All Concert Seats Free.

CUBS' PARK CLARK and ADDISON STS.
In All the World No Park Like This
Baseball Today
CUBS vs. CINCINNATI
Game at 3 P. M.
Box Seats on Sale at A. G. Spalding & Bros. 211 S. State Street. Phone Harrison 6091.

7—RACES DAILY—7
AURORA
Two Special C. B. & Q. Trains Daily: 12:15 & 12:45; 1st stops Western & Cicero Corners. Both Stop Returning. Races Start 2:15. Prices: $1.50, Tax Included—Ladies Free Mon. & Fri. Children Free Mon. & Fri.

CORT TONIGHT NEXT MAT. WEDNESDAY
Agreeable in All Kinds of Weather
The Lady Next Door
JAMES SPOTTSWOOD, WANDA LYON

CENTRAL LAST WEEK
JUST MARRIED
THE SEASON'S BEST FARCE COMEDY
Starting Sun., June 28 The CAT and the CANARY

BETTER TIMES SHOWN BY 1925 VS. 1924 FIGURES

20 MOST ACTIVE STOCKS

[Traded in for week ending June 20.]

Sales.	Net Close.	chge.
224,800 Elec Pow & Lt	35¼	+ 3
224,800 Pierce Arrow	29⅝	+ 6⅝
224,400 Sinclair Oil	23½	— ½
176,900 Texas Co	53¼	— 1⅝
168,700 Indep Oil & Gas	38⅝	+ ⅛
162,100 Hupp Motors	19½	+ 1⅝
132,700 Gen Motors	79	+ ⅛
122,600 Marland Oil	41⅛	+ ⅛
103,200 Pan-Am P & T "B"	78¼	— 1⅝
102,700 Phillips Pet	43⅝	— ⅛
100,800 Willys-Overland	19⅝	— ⅛
100,400 Am-For Power	44⅜	+ 5⅝
92,700 Gen Pet	55⅞	+ 3⅛
86,400 U S Steel	115⅝	— ⅛
85,800 Int-Comb Eng	44	— 1
78,600 St Oil N J	44⅝	— 1⅛
76,500 Federal Lt & Tr	34½	+ 2½
76,500 Moon Motors	33½	+ 1
74,400 Cal Pet	29⅝	— ⅝
70,700 Un Cigar Stores	82	+ 7½

The New York Times.

New York, June 21.—[Special.]—No doubt the present status of trade and industry is disappointing to the people who last autumn were confidently predicting a "boom" of large dimensions for the spring of 1925.

Sometimes, however, a better perspective of the real situation can be obtained by comparison with any before, and this is a time when such comparison is interesting, especially when it is recalled how quickly the situation changed after June, 1924.

Exactly a year ago our markets had touched the low point of discouragement since the great deflation of 1921 came to an end; in that particular alone there is impressive contrast.

Wheat Offers Contrast.

Wheat has been selling at Chicago during June for $1.02 per bu; the present month's range has been between $1.50 and $1.70. The country's monthly production of steel and iron a year ago was the smallest since August, 1922, and not much, if any, above the pre-war averages; with all the recent decrease, it is now averaging 12 per cent above last June.

Loadings of freight on the railways were then running behind the same month in 1922 by 100,000 cars; they are now pressing close on the high record for the first half of any year.

The average price of typical stocks on the New York exchange a year ago stood 5 per cent below the earlier high level of 1924, and was governed seemingly by complete uncertainty; the high point of the present month was more than 30 per cent above the average of last June.

A mere glance at these figures should be enough to show how completely the situation has been altered; not less so when in spite of the talk of "hand-to-mouth" buying and "lack of forward orders," testimony is now fairly unanimous as to the maintenance of high consumption of goods, in contrast with the condition of a year ago, when curtailment of production could not keep pace with the shrinkage of consumption.

Even as regards what is often described as the disappointment over the absence of sweeping trade revival in the west, all of our past history has taught that one such windfall of agricultural fortune, coming after a long spell of agricultural depression, does not instantaneously create a "boom." Debt paying and readjustment on the farms had to come first, even after the notable turn in the grain markets of 1914 and 1897. In the immediate sequel to these years as to 1924, it required some lapse of time before the scope of the underlying change that had occurred could be fully understood.

Analysis of Rail Situation.

In some respects the railway situation stands by itself; there are more obvious good or bad alternatives possible in that than in most other fields of industry.

Some of the very uncertainties which are disturbing Wall street's mind may be so construed, however, as to suggest encouragement rather than discouragement. Wall street lays a good deal of stress on the possible "hold up" of the Nickel Plate merger. In emphasizing that possibility, however, it perhaps overlooks the striking expression of confidence in the longer future of the railways that was necessarily contained in the embarking of their credit and resources by railway and banking experts, in a $344,000,000 undertaking. If the railway outlook is wholly precarious and obscure, how could such a plan, involving purchase of weak, as well as of strong railway systems, appeal financially to a far-sighted financier?

St. Paul Ruling Awaited.

The action of the interstate commerce commission on this question, as on the St. Paul reorganization plan, no doubt will have much to do with shaping public sentiment on the railway question; so will its action on the rates which have produced so inadequate earnings in certain sections of the west and northwest.

The habit of markets in a highly speculative mood is to "discount" everything in a week or month and then reverse its action violently when it finds that the "discounting" was premature.

DRY GOODS AND GARMENT NEWS

[Copyright: 1925: Fairchild News Service.]

NEW YORK, June 21.—[Special.]—Gray goods closed the week stronger than they opened and a number of inquiries were received Saturday that are expected to develop into sales at the beginning of the week. The better tone is shown by the following quotations, which are now considered the market: For 64x60, 5.35 yards to the pound, 9¼ to 9⅝c; 68x72, 4.75 yards to the pound, 10¼c; 72x76, 4.25 yards to the pound, 11 to 11½c; 80 squares, 4.00 yards to the pound, 13c.

NEW YORK.—Good business at firm prices is the outlook for the raw silk market this week. Sales have been steadily growing in volume and the strong position of the New York market was demonstrated Friday and Saturday when quotations here were firmly maintained despite further declines at Yokohama. Local holders are insisting on full asking prices. Double extra A is quoted at $6.80 to $6.85 a pound and best No. 1 at $6.20 to $6.25 a pound. New style Cantons are $5.45 to $5.55 for the 14-18s and $4.90 to $4.95 for the 20-22s.

NEW YORK.—Cables received from Calcutta over the week end report the primary burlap market as stronger and more active. Since the same conditions obtained here Saturday, advances are looked for when trading is resumed Monday. Spot 8s are now held at 7.45c and 10½s at 9.60c. June shipments are 7.55c for 8s and 9.85c for the 10½s.

NEW YORK WEEKLY STOCKS

Div. per	—1925—				Sales.	High.	Low.	Close.	Close chge.	Net June 21. 1924.
share.	High.	Low.	Description—							
$4.00	75⅛	62	Abitibi P & P		5,800	73	69⅛	69½	— 2⅛	....
6.00	103½	90	*Adams Exp.		100	95	93	+ 1⅜	79	
.80	12⅝	6⅛	*†Ahumada L		4,900	11¼	10¼	10⅜	— ⅛	....
4.00	111⅛	86⅝	Air Reduction		5,000	102⅞	100⅝	102	— 1⅛	79
....	15½	10	Ajax Rubber		71,300	15⅞	13⅜	15⅛	+ ⅜	6
....	2¼	1	Alaska Jun.		1,000	1⅝	1⅝	1⅝	— ⅛	1¼
4.00	93⅜	80	Allied Chem.		13,800	92⅜	90¼	90⅝	— 2⅛	78½
7.00	120	117	*Do pfd.		600	120	119¼	119¼	+ 1¼	116¼
6.00	86¼	71⅛	Allis-Chal Mfg		4,100	82	79½	81⅛	....	48¼
7.00	107⅞	103¼	Do pfd.		200	108	107⅛	107⅛	— ⅛	94
....	21⅞	13½	Am Agr Chem		2,100	19⅝	18⅝	18⅝	+ ⅛	7½
....	58	36½	Do pfd.		100	50	50	50	....	30
3.00	54¼	53½	*Am B N pfd		100	58¼	58¼	58¼	....	....
....	54½	26½	Am Bosch		24,000	37	32	36¾	— 3⅝	20
4.00	46	36⅝	Am Beet Sug		4,500	42¼	40½	42⅜	— 2¼	9⅝
7.00	87	83	Do pfd.		100	87⅞	87½	87⅝	— ⅛	....
5.00	109	90½	*Am B Shoe		1,000	103⅜	100	101	—10	83⅝
5.00	194	158¼	Am Can		62,300	180⅝	184¼	185⅜	— 3	108⅜
7.00	121½	115⅜	*Do pfd		200	121⅜	121¼	121⅜	— ⅜	114⅛
6.00	111⅛	97⅛	*Am C & F		4,000	106	101⅛	102⅜	....	⅜
2.00	26⅛	22⅝	*Am Chain A		600	24	23¼	23½	....	22⅜
....	62	38	Am Chicle		600	62⅝	51⅛	51⅜	— 1¼	17
....	104	90	Do pfd		200	108	105	108	+ 3	63
....	54⅛	11⅜	Do rts		23,800	14	11⅜	11⅜	— ⅛	....
.60	6⅝	5¼	Am Drug		1,200	5¾	5⅜	5⅜	....	....
6.00	156	126	Am Express		2,700	130	131	138⅜	+ 8¼	94
....	47	27¼	Am F Pow		100,400	47	38⅜	44⅜	+ 5⅝	....
7.00	94	87	*Do pfd		4,000	93½	89⅝	92	+ 2½	....
1.75	135	114⅞	*Do 2.5% pd		800	135	130	133½	+ ⅝	96
....	14	8¼	Am H & L		1,300	11⅜	10¼	10⅜	— ⅝	....
....	75⅞	59	Do pfd		4,200	73⅜	70	72	....	55⅝
7.00	115	83	Am Ice Sects		3,000	112	108½	110	....	91⅝
6.00	84	74½	Do pfd		200	83	82	82	— 1½	81
....	41	32⅜	Am Int Corp.		3,700	34	33⅜	34	+ ⅜	21¼
1.00	14	11⅜	Am L France		1,300	12⅜	12½	12⅝	+ ⅜	10⅜
7.00	100	95½	*Do pfd		100	98	98	98	— ⅜	....
....	30⅜	20	Am Linseed		300	28⅛	28	28⅛	+ ⅛	17⅛
....	53		*Do pfd		1,600	73⅜	69½	70	— 1½	....
6.00	144¼	104½	*Am Locomo		3,400	119½	117	117½	— 1¾	73⅜
3.00	53⅜	45⅝	Am Metals		2,800	48⅛	46½	48⅝	+ 1⅝	40
....	76	48	Am Republic		1,200	73	65½	70	+ ⅝	....
4.00	105	89⅛	*Am Radiator		500	97⅝	95½	96	— 1	102½
3.00	59½	36⅝	Am Saf Raz		21,500	58⅝	53⅜	58	+ 5	....
....	14½	8¼	Am Ship & C		1,200	8¼	8¼	8¼	— ⅛	12
6.00	106⅝	90⅝	Am Smelting		47,000	105⅝	101¼	103⅜	+ ⅛	64⅜
7.00	110⅝	105¼	Do pfd		900	111	108¼	109¼	— ⅝	100⅝
3.00	40	37⅜	Am Sil Fdry		3,900	38½	38¼	38½	— ⅛	33¼
....	89¼	47⅞	Am Sugar		31,800	66	62¼	65¼	+ 1¼	45⅝
7.00	101½	91	Do pfd		1,600	97⅜	96⅜	97⅜	+ ⅜	86⅜
....	24½	6	Am Sum Tob		900	9	8½	9	....	9¾
....	85⅛	28	Do pfd		100	85½	85½	85½	+ ⅜	....
5.00	47	37⅜	Am T & C		100	40	40	40	....	39¾
9.00	144½	130⅜	*Am T & T		11,000	144¼	140¾	141⅜	+ 3⅜	121½
7.00	96⅜	85	Am Tob		8,800	96⅜	94⅝	95¾	+ ⅜	....
6.00	108	104½	Do pfd		400	107	107	107	....	104
7.00	96½	84½	Do B		4,800	96¼	94	95	+ ⅜	....
8.00	121⅛	103	Am Tye Fdy		3,500	121¼	116⅜	121¼	+ 4⅝	....
7.00	110	106	Do pfd		100	107⅞	107⅜	107⅞	+ ⅝	....
3.00	33½	27	Am Wat Wks		19,500	27⅞	27	27⅜	— ⅜	17
.60	38	34½	Am Woolen		26,600	37⅞	34⅝	35⅜	— 1¾	70½
7.00	96⅜	69½	*Do pfd		1,900	78½	76⅞	78	....	....
....	7⅜	2	Am W P pfd		300	4	3¼	3½	....	....
....	12¼	7	Am Zinc		3,600	9¼	7	8⅝	+ 1⅛	8
....	39	24⅞	Do pfd		4,000	30¼	27	30	+ 2	26
3.00	48	35½	Anaconda		23,300	39⅞	37⅜	39½	— ⅜	29⅜
....	34⅝	22	Ann Arbor		900	30⅝	30	30	— ⅜	....
....	60½	41½	Do pfd		400	53⅜	53	53	— 1	....
2.00	24	20	*Arm Co. A		64,200	24	21¼	24	+ 2⅜	....
7.00	98	90¼	*Arm of Del p		5,000	97	96⅜	97¼	+ 1⅜	84
1.00	15⅛	15	Art Metal		200	15½	15⅛	15⅜	....	....
....	12⅜	8	Arnold Const.		400	9⅝	9¼	9⅜	....	8⅝
....	35⅜	26	Archer Dan.		900	34⅜	33¾	33⅝	....	....
7.00	88½	80	Do pfd		100	97	97	97	+ ⅛	....
2.50	54⅜	51½	Ass Dry Gds.		1,500	53¼	51⅛	51⅝	— 2⅛	....
6.00	100	94	Do 1st pfd.		800	100	99½	100	+ ⅜	90⅛
7.00	107	101	Do 2d pfd.		100	107	107	107	....	....
....	44	39	Arioom		300	39½	39	39	....	....
....	24⅜	23	Asso Oil		16,300	41⅛	39⅜	39½	— ¾	29⅝
7.90	127⅞	116¼	*Atlantic Ref		15,400	120	116	117⅝	— 1¾	103⅜
5.90	96⅜	92½	Do pfd		1,500	96⅞	96¼	96⅝	+ ⅛	91⅝
....	7⅜	3	Atlanta B&A		3,100	4⅞	4¼	4⅝	+ ⅛	2
7.00	166	147¼	†Atl Coast L		3,800	162¼	158⅜	161⅞	— ⅝	121
....	52	20	Atl G & W I		17,400	52	48⅝	50½	....	17⅜
....	49	31	Do pfd		400	49	47¾	47¾	— 1	20
....	117⅞	95½	All Refining		7,000	116⅛	112	114⅝	— 1⅜	64
7.00	117⅞	113¾	Do pfd		100	117⅛	117½	117½	— ⅛	113
....	13	9¼	Atlas Tack		2,500	11⅞	10½	11⅜	....	....
....	31⅝	23¾	Austin Nich		2,300	24⅜	23⅞	24	+ ⅛	21½
7.00	93	87⅝	Do pfd		100	90	90	90	....	....
7.00	146	108⅜	Baldw Loco		22,500	113⅝	110¼	111⅝	— 1⅝	112⅛
7.00	116⅝	100	Do pfd		600	112	110⅜	111⅛	+ ⅛	114
7.00	66¼	71	Balt & Ohio		12,300	78⅜	76⅝	77⅛	+ ⅛	57⅝
4.00	66¼	62⅜	Do pfd		900	64⅝	64⅛	64⅛	+ ⅛	58½
3.00	41¼	35¼	*Bangor-Ar		600	38⅜	38	38	....	20
....	30	21	Barnsdall A		43,400	26⅞	24¼	25⅝	+ ⅛	17
....	23	16⅜	Do B		1,200	20⅜	19¼	20	....	13⅜
2.50	34¼	32	Bayuk Cigars		3,500	43	40	42¾	— 3½	41
2.40	74½	60	Beechnut Pk		41,400	67⅛	66⅜	67⅛	+ ⅜	53
....	53⅜	37⅛	Beth Steel		9,400	39⅝	38⅝	38½	— ⅛	46⅝
7.00	102	93¼	Do 7% pfd.		400	95	94⅝	94	— 1	92
8.00	114⅛	106	Do 8% pfd.		100	112	112	112	+ 2	104½
....	7⅜	1⅝	Boone Co Mill		3,900	2¼	2	2	— ⅛	25⅛
....	7	3¼	Booth Fish		1,400	4⅛	3¾	4	....	....
3.50	44⅛	33¼	Briggs Mfg		19,000	43	40½	40⅝	— ⅜	....
8.00	140¼	120⅜	Brk Edison		1,300	136	135	135⅜	+ 1⅛	111⅜
....	55	35¼	Brk Man Tr		44,800	53	49⅝	53¼	+ 3½	18⅞
6.00	81⅞	72⅝	Do pfd		1,600	81	80¾	80¾	— ⅜	64⅜
4.00	91⅝	75⅛	Brk Un Gas		5,000	90⅜	87⅞	88	— 2	66⅛
4.00	100⅛	64⅜	Brown Shoe		600	94	90¾	91⅜	— 1¼	....
7.00	106	96	Do pfd		300	106	104	104	— 1	....
3.60	48¾	24⅜	Br Ballw Cor		9,800	26⅝	25¼	25¼	— 1⅜	....
....	25⅝	8	Buff N & P		75	78	74	76	— 3	....
7.00	99	86⅞	Do pfd		200	93¼	93¼	93¼	— 1¼	....
10.00	109½	92⅜	Burns Br A		1,800	109	105	107⅝	+ 5⅛	108⅛
2.00	30	17	Do B		2,800	28⅝	26⅝	28	+ 1¼	24
7.00	97	93¼	*Do pfd		300	96¼	95¼	95⅝	....	....
7.00	109	95	Burr Add M		800	37⅞	37	37⅞	....	....
....	19½	14⅜	Bush Term		8,900	19½	17¾	17⅞	....	....
6.00	89⅞	80	Do deb		1,600	88⅜	87½	89⅝	+ 1⅜	....
....	8⅜	4¾	Butte C & Z		1,400	5¾	5¼	5½	....	....
1.00	32½	24	*Butte & Sup		16,800	13¼	12	12⅜	+ ⅛	4⅜
....	28⅜	17⅜	Butterick		2,500	18⅛	18	18	....	14¼
....	2⅝		⅞ Caddo Oil		5,000	⅝	⅝	⅝	....	....
6.00	118	100¼	Calif Packing		4,300	116	112	114⅝	+ 1⅝	82⅜
1.75	32⅜	23⅜	Calif Pet		74,400	30⅜	28¼	29⅝	— ⅜	23¼
....	1¼	¼	Do stf		100,300	¾	¾	¾	....	....
7.00	123	100	*Do pfd		2,800	120⅜	119¼	119⅝	+ ⅛	65¼
....	4⅝	2½	Calla L & Z		3,200	3	2⅝	2⅝	— ⅛	3⅜
2.00	58	45	†Calu & Artz		1,200	49½	47⅜	48¼	....	44
....	18⅝	12¾	Cal & Hecla		2,800	14⅛	13	13⅝	— ¼	14⅜
10.00	152⅜	138⅜	Can Pacific		11,000	141⅛	139¼	141½	+ 2⅜	140⅜
....	35½	24	Case J I		500	34⅝	34	34½	....	20⅜
....	80½	60	Do pfd		100	77	77	77	— 1¼	46
....	21⅝	14⅜	Cent Leather		4,700	18⅜	18	18	— ⅛	7⅝
....	84	49¼	Do pfd		3,500	61½	58	58⅝	— 2⅜	43⅜
8.00	321	265	C R R N J		400	295	290	295	+ 3	223
2.00	47½	37½	Cent Rib Mill		4,100	37⅞	35½	36¼	+ 1⅜	26½
4.00	55½	43⅜	Cerro de Pas		6,900	53	50½	52	+ 1¼	36⅛
4.00	51⅝	40⅜	Cert Products		6,100	49¼	47⅜	47⅝	— 1⅛	24¼
7.00	....	80½	*Do 2d pfd		200	90	90	90	....	....
3.00	38⅝	28⅝	*Chand Mot		12,000	38¼	37⅜	37½	+ ⅛	46
4.00	90¼	89⅛	Ches & Ohio		8,000	95⅜	93¾	94	....	80⅝
6.50	111⅜	105¼	Do pfd		300	108½	108	108¼	+ ¼	104⅛
....	18	8¼	Chi Gt West		7,300	12¾	11¼	12	+ ⅛	5⅜
....	32⅜	11¼	Do pfd		11,500	30⅝	26⅝	28⅜	+ 1⅝	14⅜
....	16⅜	3¼	C M & St P		30,700	9	8	8	....	11⅝
....	28¼	....	Do pfd		51,000	16⅜	15	15⅝	— ⅜	23⅛
5.00	88⅝	80¼	Chi Pneu Tool		3,200	92¼	90¼	92¼	+ 2¼	....
....	53	40¼	C R I & P		16,500	45⅝	43¾	44⅜	....	29⅜
7.00	99½	92	Do pfd		1,800	94	93¾	93¾	— ⅜	85⅝
6.00	89½	82	Do pfd B		1,500	84	83	84	— ⅛	72⅝
....	58⅜	33¼	C St P M & O		900	42½	40	42¼	+ 2½	34
....	108	73¼	Do pfd		1,100	87½	81	87¼	+ 3½	....
....	10⅝	5⅜	Chi & Alton		3,100	5¾	4¾	5	....	4⅜
....	19½	5¼	Do pfd		3,400	8⅝	8	8¼	+ ⅛	11
....	38⅛	29⅝	C & E I		400	34¼	33⅜	34	+ ⅞	27⅞
....	57	44	Do pfd		200	45¼	44¼	45¼	+ ⅛	45
4.00	75⅝	47¼	C & N W		48,300	60⅜	55	60⅛	— 6¼	55
7.00	117	101⅜	Do pfd		400	108	105¼	108	— 3	107⅜
2.50	37⅜	30½	Chile Copper		15,200	34⅝	33¼	33⅝	— ⅛	28
....	28⅜	19	Chino		300	21½	20⅜	21¼	+ ⅛	17⅜
3.00	50⅝	41⅞	Childs Co		7,300	58⅜	56⅛	56⅜	— 1⅜	74
7.00	122⅜	80	*Coca-Cola		6,800	120⅛	117	117⅝	— 2¼	....
7.00	101⅛	90	*Do pfd		100	101	101	101	....	....
....	48⅝	32¼	Colorado Fuel		68,600	43¼	37⅛	41½	+ 3½	44½
....	65⅝	44⅛	Colo & South.		700	60	58	60	+ 2	36
4.00	64⅝	60	*Do 1st pfd		900	64½	62	62	— 1¼	58
4.00	60¾	54	*Do 2d pfd		100	60¼	60¼	60¼	....	....
4.00	51⅜	45	Col Carbon		1,900	50⅞	49¾	49¾	— ¼	45
2.80	69⅜	46	Col Gas & E		22,000	65¼	63⅛	64¼	+ 1	39¼
7.00	109¾	104½	Do pfd		500	109⅝	109	109	....	....
2.50	67	50	Com Inv Tr		200	67	66	67	....	34
4.00	190	80	Comi Solv A		200	93	85	85	—10	56
....	189	75	Do B		200	93	85¼	85½	—13⅜	45⅞
3.00	43¾	25	Congoleum		8,200	34⅝	32¾	33⅝	— ⅝	41
....	17		½ Conley T stpd		300	⅝	⅝	⅝	....	....
....	44⅛	26½	Cons Cigars		6,300	41⅝	38⅝	39¼	— ⅝	15
....	9⅝	3¼	Cons-Distrib		4,600	4¾	3¾	4⅛	— ⅛	....
5.00	89⅝	74¼	Consol Gas		31,200	88⅝	86¼	87	— ⅜	....
....	5¼	2¾	Cons Textile		3,200	3	2¾	3	+ ⅛	6⅜
4.00	73⅜	60½	Cont Can		2,700	65¼	63¾	63⅞	— ⅝	50
6.00	120¾	103	Con Insurance		4,700	117⅞	114	115¼	+ 1¼	94
.80	11⅝	8¾	Cont Motors		25,800	10⅛	10⅛	10⅛	....	6⅜
2.00	41⅜	32⅜	Corn Prod		11,800	35¼	34	34¼	+ ⅛	26⅜
4.00	54	36	Crex Carpet		100	48	48	48	....	34½
4.00	79⅜	64½	Crucible Steel		8,200	69	65¾	66¼	— 1⅝	51⅛
....	14⅜	9⅛	Cuba Cane S		5,000	12⅜	11⅞	12⅜	+ ⅜	12⅜
....	60¼	47⅜	Do pfd		10,600	53⅜	50¼	53½	+ 3	57⅜
3.00	33½	27	Cuban-A Sug		11,500	30	28¼	29¾	+ ⅛	29⅜
7.00	101	95⅛	Do pfd		100	97	97	97	....	97⅞
7.00	109¼	95⅜	Cudahy		4,600	104	97	104	+ 7	....
3.00	87	62	Chrishmans S		1,300	85⅜	78½	78⅝	— 7⅜	....
....	6⅜	4	Cuban-D Sug		4,600	4⅝	4	4⅝	....	4⅛
....	44½	30	Do pfd		600	31	30	30⅝	— ⅛	....
4.00	59	50	Cuyamel Fruit		4,600	56	54⅜	55⅝	....	59
....	49⅞	37⅞	Davis Chem		5,200	35⅜	33½	35¼	+ ⅛	48⅛
....	24	20¼	De Beers		1,100	20⅜	20⅛	20⅜	....	19⅜
5.00	97⅜	82¼	Deere pfd		100	97⅜	97⅜	97⅜	....	....
9.00	155	134⅛	Del & Hud		1,400	149⅜	145¾	146	— 2½	117⅞
6.00	147⅞	125	D L & W		13,000	140	142½	142⅝	— 3⅜	123⅜
....	60	39¾	D R G&W pfd		800	37¾	37	37	....	....
8.00	125⅛	110	*Det Edison		2,200	124½	122	123⅜	+ 1½	104
....	26	21⅜	Dodge Bros		33,000	24⅜	23¼	24⅛	— ⅛	....
....	64⅛	34⅜	Am Woolen		26,600	37⅞	34⅝	35⅜	— 1¼	70¼
....	7⅜	2	Am W Prep		1,900	7⅝	7⅜	7⅜	....	....
....	7⅜	2	Am W Prep pfd		300	4	3¼	3½	....	....
....	12¼	7	Am Zinc		3,600	9¼	7	8⅝	+ 1⅛	8
....	39	24⅞	Do pfd		4,000	30¼	27	30	+ 2	26
3.00	48	35½	Anaconda		23,300	39⅞	37⅜	39½	— ⅜	29⅜
....	34⅝	22	Ann Arbor		900	30⅝	30	30	— ⅜	....
....	60½	41½	Do pfd		400	53⅜	53	53	— 1	....
2.00	24	20	*Arm Co. A		64,200	24	21¼	24	+ 2⅜	....
7.00	98	90¼	*Arm of Del p		5,000	97	96⅜	97¼	+ 1⅜	84
1.00	15⅛	15	Art Metal		200	15½	15⅛	15⅜	....	....
....	12⅜	8	Arnold Const.		400	9⅝	9¼	9⅜	....	8⅝
....	35⅜	26	Archer Dan.		900	34⅝	33¾	33⅝	....	....
7.00	88½	80	Do pfd		100	97	97	97	+ ⅛	....
2.50	54⅜	51½	Ass Dry Gds.		1,500	53¼	51⅛	51⅝	— 2⅛	....
6.00	100	94	Do 1st pfd.		800	100	99½	100	+ ⅜	90⅛
7.00	107	101	Do 2d pfd.		100	107	107	107	....	....
....	44	39	Arioom		300	39½	39	39	....	....
....	24⅜	23	Asso Oil		16,300	41⅛	39⅜	39½	— ¾	29⅝
7.90	127⅞	116¼	*Atlantic Ref		15,400	120	116	117⅝	— 1¾	103⅜
5.90	96⅜	92½	Do pfd		1,500	96⅞	96¼	96⅝	+ ⅛	91⅝
....	7⅜	3	Atlanta B&A		3,100	4⅞	4¼	4⅝	+ ⅛	2
7.00	166	147¼	†Atl Coast L		3,800	162¼	158⅜	161⅞	— ⅝	121
....	52	20	Atl G & W I		17,400	52	48⅝	50½	....	17⅜
....	49	31	Do pfd		400	49	47¾	47¾	— 1	20
....	117

EXPERTS SEEKING SIMPLER GRAIN TRADING RULES

BY CHARLES MICHAELS.

A new clearing house plan is being considered by the Chicago Board of Trade officials in response to the suggestions by Secretary of Agriculture Jardine at his recent conference here. Efforts are being put forth to devise the best, simplest and most economical methods of handling speculative business. All the other markets have modern clearing houses.

The work of formulating plans is to be considered by a committee, of which Joseph P. Griffin, former president of the Board of Trade, is chairman. Former vice president Joseph Simons also is a member. Other members are E. S. Westbrook of Bartlett, Frazier company, Lester Perrin of Washburn, Crosby & Co. and Royal W. Bell of the J. J. Badenoch company.

Would Simplify Trading.

It is expected that the adoption of a new clearing house plan greatly would simplify handling of business, change the method of calling margins so that they would be paid into the clearing house instead of scattered among the trade. The commission houses instead of the banks would have charge of their customers' money. It might provide a method of preventing market manipulation, and possibly undue price swings, and in practically every way be a benefit.

Traders would know exactly how they stand every night. Spreading operations between Chicago and other markets would be increased, and other benefits secured.

Rust Damage Slight.

There is a rust scare in the northwestern spring wheat territory which one expert predicts might result seriously in North Dakota and the eastern part of the Canadian provinces. So far it is not serious.

For the next forty days weather conditions in the northwest and rust reports are to be important factors. There have been heavy rains in western Minnesota and eastern North Dakota.

Eastern Men Long.

There is said to be a large holding of wheat by eastern operators who bought on the recent decline and the short interest is said to have been greatly reduced. So far there is practically no hedging of new wheat, owing to an absence of a general movement, but it is early for the latter which is to be on this week.

July wheat in Chicago closed at $1.55 to 1.55¼, off 4⅛c; September, $1.53½ to $1.53⅝, off 1⅝c; December, $1.54¾ to $1.55 or 2⅜c lower than a week ago. Prices for the week follow:

	July.	September.	December.
Mon.	1.52⅝-1.58	1.50½-1.54	1.52½-1.55⅝
Tues.	1.49⅛-1.54⅛	1.47 -1.52⅛	1.49 -1.53⅝
Wed.	1.51 -1.56⅛	1.49⅛-1.53⅛	1.50 -1.55⅛
Thur.	1.52¼-1.56⅞	1.50⅝-1.54⅛	1.51¼-1.56½
Fri.	1.53⅝-1.56⅛	1.51⅝-1.55⅝	1.52¼-1.56⅝
Sat.	1.54⅛-1.57⅝	1.53⅛-1.56⅛	1.54⅛-1.57⅛
Week	1.49⅛-1.58	1.47 -1.56⅛	1.49 -1.57⅛
P. wk.	1.58 -1.69⅝	1.54⅛-1.67	1.56½-1.68½
1924	1.12⅝-1.18⅛	1.14⅝-1.19⅛	1.16⅝-1.21⅛
1923	1.02⅝-1.09⅝	1.02⅛-1.08⅝	1.05 -1.11¼
Seas.	1.21 -1.74½	1.23 -1.67⅝	1.32⅛-1.70
'24-25	1.02 -1.18⅛	1.02⅛-1.19⅛	1.06⅝-1.21⅛

Corn Crop Improved.

Favorable weather with rains have improved the corn crop over the leading sections, while high temperature, 100 or more, in parts of Oklahoma and Texas have caught the crop in the tassel stage and done some damage.

Private estimates are for more than a 3,000,000,000 bu crop, with a condition of 85, against 72 last year. The total harvest last year was 2,437,000,000 bu. Acreage is estimated at 5.5 per cent increase.

July corn closed Saturday at $1.08⅝@1.08¾, off 5⅝c; September $1.08⅝@1.08¾, off 6¼c; December 89⅞@90c, or 6¼c lower than a week ago. Prices for the week follow:

	July.	September.	December.
Mon	1.09⅛-1.13	1.09⅝-1.13⅝	88⅝- 93
Tues	1.08 -1.10	1.08 -1.10⅝	87⅝- 89⅝
Wed	1.08⅛-1.12⅛	1.10 -1.12⅝	89 - 91½
Thr.	1.09⅛-1.12⅛	1.09⅛-1.12⅝	89⅛- 92
Fri	1.09 -1.11⅝	1.09⅝-1.11⅝	89 - 90⅝
Sat	1.08⅛-1.10⅝	1.08⅛-1.10⅝	89½- 91⅝
Wk	1.08 -1.13	1.08 -1.13⅝	87⅝- 93
P.wk	1.13⅝-1.18⅛	1.15 -1.19⅝	94 -1.00⅝
1924	81½- 87⅛	80⅝- 86⅝	74½- 78⅝
1923	80⅝- 84⅝	76⅛- 80½	66⅝- 68½
Seas.	95⅝-1.38½	97¼-1.38½	85½-1.02⅛
'24-'25	71 - 87⅛	74⅝- 86⅝	66⅞- 78⅝

Oat Market Erratic.

Late oats have been helped by recent rains and some of those sown early have filled better than expected. The trade, however, looks for a small oat crop, and is disposd to buy on breaks, while the volume of speculative buying from the outside is not sufficiently heavy to enable holders to realize profits on large lines on bulges. This causes sharp price changes.

There was a range of 3½ to 4c for the week, with the close 2⅝ to 3c lower than a week ago. July finished at 49⅜c, September, 49⅞ to 50c and December 52½c, the latter being the strongest future. The week's prices follow:

	July.	Sept.	December.
Monday	49¼-51½	50 -52¼	52⅛-55
Tuesday	48 -50½	48½-51⅛	51 -53⅛
Wednesday	49 -51	49½-51⅝	51½-54⅛
Thursday	49 -51	49⅝-51⅞	52 -54⅝
Friday	49⅝-50⅝	50 -51⅛	52 -54
Saturday	49⅛-50⅝	49⅝-51⅝	52⅛-53⅝
For week	48 -51⅛	48⅛-52⅛	51 -55
Prev. week	52 -57	52⅝-57⅛	55 -59¼
Last year	45⅛-47⅛	41⅝-44⅛	43⅝-45⅝
2 years ago	40 -41⅝	37 -38⅛	38⅝-39⅝
Season	37⅛-65⅛	39⅛-61	45 -59¼
1924-25	41⅝-48	39 -44½	39⅝-45⅛

Exporters After Rye.

Export business in rye is slightly improved and sufficient buying developed at times to give the market a fair rally, but there is not enough general speculation coming into the market to sustain the sharp upturns in prices. Harvesting is on but there are no new developments as to the yield.

July sold between $1.03 and 1.08⅝, and closed at $1.07⅝, losing 2⅝c. September finished at $1.09¼, off 3⅜ and December at $1.12, off 3⅛c for the week.

A larger speculative and cash trade is on in the provision market. On Saturday one house sold 4,000,000 lbs. of September and October lard, after being a buyer earlier in the week. Offerings were well taken, and the tone of the market was regarded as good. Hogs were up 65c to $1.00 for the week, and stocks of cured product held by small packers were reduced.

Lard closed 5 to 7½c higher for the week and the entire list finished at around the best prices with short ribs up to 10 and 15c and bellies 40c higher than a week ago. Prices for the week follow:

	High.	Low.	Closing Jun.20, 1925.	Closing Jun.13, 1925.	Closing Jun.21, 1924.
[illegible]	21.75	21.10	21.70	21.30	10.25
[illegible]	22.00	21.25	21.90	21.50	10.55
[illegible]	17.32	16.85	17.30	17.25	10.62
[illegible]	17.60	17.07	17.57	17.50	10.90
[illegible]	17.62	17.10	17.60	17.52	11.02
[illegible]	18.55	18.15	18.55	18.40	9.80
[illegible]	18.85	18.30	18.75	18.65	9.87

CHICAGO WEEKLY STOCKS

Div. pd. per share.	Div. yield.	1925 High.	1925 Low.	Description—	Sales.	High.	Low.	Close.	Net chge.	Close June 21, 1924.
$2.00	10.5	36¾	18	All Am Radio	1,075	19½	18½	19½+	1¼	....
8.00	14.8	60	49	Am Shipbuilding	98	55	53½	54	....	59½
7.00	7.8	90	85	Do pfd	65	90	88½	90 +	1½	87
7.00	7.8	93¾	89	Am Public Service pfd	419	90¼	90¼	90¼—	2¼	86¾
2.00	8.6	26	19¾	*Armour Co A	25,665	23¼	21¼	23¼+	1⅝	....
....	....	15	11½	Do B	1,940	13⅞	12⅛	13⅞	....	....
7.00	8.0	94	84	*Armour & Co pfd	1,020	90	88	89 —	1⅛	75
7.00	7.2	98	90	*Armour of Delaware pfd	7,830	98	95½	97⅛+	1⅝	85½
....	....	5½	3½	Armour Leather	77	3½	3½	3½	....	....
3.00	5.0	63½	50¼	*Balaban & Katz	2,070	61½	59¾	60¼—	⅝	44
....	....	7	4	Beaverboard B	710	6	4	4½	....	....
....	....	7	4½	Do A	125	4⅝	4½	4⅝	....	....
....	....	40	21½	Do pfd	1,021	34	25	30⅞+	8⅛	15
2.00	6.7	36	24	Bendix Corporation	775	30	29½	29⅞	....	....
....	....	7⅝	1¼	Boone Woolen Mills	250	2¼	2	2⅛	....	25½
2.00	7.3	29	24½	*Borg & Beck	2,200	27⅝	26½	27⅝+	⅛	24
7.00	7.8	93	89	Cent Indiana Power pfd	250	92½	90¾	92½	....	....
6.00	7.9	91½	84¾	Central Illinois Public Serv pfd	230	87¾	86½	87¾+	¼	85
....	....	9⅝	3½	Chi City & Conn Rys pfd	100	5	5	5 —	½	3
....	....	16⅝	12¼	Do B	100	13⅝	13⅝	13⅝	....	15½
....	....	2	⅝	Chicago Railways series 2	125	¾	⅝	⅝	....	....
8.00	5.7	141¾	132¼	Commonwealth Edison	728	140	139½	139⅝—	½	127
....	....	35	30	Consumers pfd	660	30	30	30 —	1	....
.80	7.8	11½	8½	Continental Motors	675	10¼	10¼	10¼+	½	6½
1.25	2.0	70	51	Crane Company	175	57½	55½	56⅝—	1⅛	33⅝
7.00	6.1	118	113	Do pfd	170	115¾	115	115¼+	¼	109¼
7.00	6.8	108⅝	93	Cudahy	826	103	97½	103 +	7	56
5.00	5.1	98½	83	Deere & Co pfd	255	98⅝	96½	98⅜+	3¼	62
8.00	6.7	122½	115½	Diamond Match	120	119	118¾	118¾+	¾	116½
....	....	25	15	Eddy Paper	50	17	16	17	....	15
2.00	10.5	37½	15	Electrical Research Laboratory	125	20	19¼	19½—	½	....
2.00	7.4	30½	23¼	Evans Company	820	28	27	27 —	¼	....
2.40	7.6	35½	31¾	*Fair Store	4,230	33¼	32¾	33¼+	⅛	....
1.00	8.0	15½	12	Foote Brothers	25	12½	12½	12½	....	....
....	....	7	4	Gill Manufacturing	150	6¼	6	6	....	5½
8.00	6.1	134¾	95	Great Lakes Dredge	2,050	134	129	133 +	2½	3½
....	....	9⅝	3	Godchaux	900	8⅜	8⅜	8⅜—	⅛	24½
3.00	9.1	34½	27¾	*Gossard	655	34	33	33⅞+	1⅛	....
....	....	29⅝	29	Hammermill Paper	200	29	29	29	....	....
4.20	5.6	74½	68	Hibbard, S. B. & Co	45	74	74	74	....	....
1.00	5.0	20¼	14¼	Hupp Motor	17,325	20½	17⅝	19½+	1⅛	12¼
4.00	8.9	55	41⅝	†Hurley Machinery	440	48	45½	46½—	1⅛	52½
2.40	7.9	36	28	Illinois Brick Company	2,600	32⅝	29⅝	31½+	1	....
6.00	6.5	92¾	85	Illinois Northern Utilities pfd	25	92	91⅞	92 +	¼	....
4.00	8.0	70	50	Indiana Pneumatic Tool	125	50	50	50	....	65
2.00	5.2	48	38	Kellogg Switch	340	38⅝	38	38½+	½	....
1.50	1.5	76	35¾	*Kraft Cheese	2,697	75	72	72½—	1½	....
.60	4.0	21¾	14¾	*La Salle Ext	4,970	15⅝	15	15 —	½	....
....	....	9½	6½	Libby McNeill	3,425	8	7⅞	7⅞+	½	4¾
3.00	7.4	42	37¼	McCord, Rad & Mfg A	325	41	40	41 +	½	35
5.00	5.3	102¾	84¾	Middle West Utilities	965	96½	95	95 —	½	53¼
....	....	2½	1⅝	Do rts	13,000	2¼	2	2	....	....
7.00	7.1	98½	92	Middle West Utilities pfd	620	98	97½	98 +	⅝	88
7.00	6.8	107¾	98½	Do prior pfd	718	103	102⅝	103 +	⅜	95
4.00	10.0	44	33½	*Midland Steel Prod	850	41½	40⅝	40⅞—	1⅝	....
7.00	6.9	101¼	98¼	Midland Utilities prior pfd	1,326	101	101	101	....	....
....	....	55½	41	Montgomery Ward	2,315	54⅝	52⅜	53	....	26¼
7.00	6.1	123	112	†*Do class A	60	114	113	114 +	3	106
7.00	6.3	116	112½	Montgomery Ward pfd	25	112½	112½	112½	....	112
4.00	7.4	55	42	Morgan Litho	8,040	55	51	55 +	3	....
7.00	7.2	96⅝	95	National El Power pfd	352	96⅝	96¼	96⅝+	⅝	....
....	....	6¼	4	National Leather	575	4⅝	4½	4½	....	2⅝
2.50	9.4	29	25⅝	North American Car	50	26½	26½	26½	....	....
7.00	7.5	95	90	Northwest Utilities prior pfd	190	94	91	94	....	....
....	....	17¾	11⅝	Omnibus	305	14	13⅝	13¾+	¼	....
8.00	9.0	95½	89½	*Do pfd	50	92	89½	89½—	½	....
....	....	1¼	⅝	Phillipsborn	100	½	½	½	....	....
1.60	8.4	23½	18⅝	Pick & Co	585	19	18⅝	18⅝	....	18½
2.00	5.6	74	33	Pines Winterfront	1,250	36	33	36 +	2½	25
8.00	6.6	124	108	Public Service	121	124	122½	123⅛—	⅝	100½
6.00	6.1	99¼	92	Do 6% pfd	145	99¼	99	99½	....	91
8.00	6.6	124	107½	Public Service no par	70	123¼	123	123 —	1	100⅝
3.00	2.6	120	95	Quaker Oats	108	108	105¼	106 —	2	....
6.00	5.7	105	102¼	Do pfd	160	105	104	105 +	1	101
3.00	5.8	75⅜	48	*Real Silk Hose	3,415	55⅝	52	52 —	3¼	35
.80	4.4	22½	14¾	†Reo Motor	623	18⅜	17⅛	18⅜+	⅝	15
2.50	10.2	33	21⅝	Ryan Car	360	25¼	24	24¾—	¼	....
3.00	5.8	54½	40⅝	Standard Gas common	410	53	51	53 +	2½	35¼
4.00	7.7	54	50	Standard Gas pfd	383	52⅝	52	52⅝+	⅝	48
5.00	7.5	77¾	55½	Stewart Warner	8,335	68⅛	66⅛	66⅝	....	66½
8.00	7.3	120⅝	109½	Swift & Company	938	110⅛	110	110 —	¼	101
1.80	6.7	36	24½	Swift International	16,750	29	25½	26⅝+	1⅛	20¼
3.00	6.5	48	44½	Thompson [J R]	200	45⅛	44⅞	45⅛+	⅝	48
5.00	7.5	73⅛	65	Union Carbide and Carbon	1,745	67⅛	66⅛	66⅞—	⅝	57¾
.50	1.2	22½	18⅛	United Paperboard	100	19⅞	19⅝	19⅝	....	17
6.00	9.4	70	64	Do pfd	25	64	64	64	....	....
2.00	2.1	94	74½	‡United Lt & Power A	21,585	94	86½	92 +	6½	33
2.00	2.1	98	49	‡Do B	77	98	91½	98 +	11	37
6.50	6.5	99	81	*Do pfd A	5,130	99	83½	92½+	7⅛	77½
4.00	7.6	54	42	*Do pfd B	3,825	54	49	52¼+	3¼	46
....	....	5⅝	2⅝	United Iron Works	150	2⅝	2⅝	2⅝—	¾	....
....	....	53	5	Universal Theater	475	6	5	6	....	....
1.60	.09	175	112	†U S Gypsum	935	167½	163	167 +	3	83
2.00	6.9	29½	22⅝	Utilities Power and Light	50	29	29	29 —	½	....
....	....	23½	11	Wahl	190	13	12¾	13	....	36
....	....	10¾	7	Wolff Manufacturing	650	8⅝	8¼	8½—	⅝	5¼
....	....	15	6½	Do ctfs	770	8¾	8½	8½	....	....
.80	6.8	14½	10	Wolverine Cement	125	11¾	10½	11¾+	¾	....
3.00	5.8	52½	46¼	*†Wrigley	3,180	51⅞	50½	51¼—	¾	38
2.52	6.3	43	32¼	*Yellow Manufacturing	3,610	40¼	36⅝	39½+	2⅝	48⅝
4.00	8.6	54⅝	46	*Yellow Taxi	836	47	46½	46⅞+	⅛	43

*Ex dividend. †Pays extra dividend. ‡Pays stock dividend.

BONDS.

Int. paid.	Div. yield.	1925 Bid.	1925 Asked.	Sales.	Issue—	High.	Low.	Close.	Net chge.	Close June 21, 1924.
$6.00	....	102	99¼	$3,000	Central Iowa 6s 1944	102	102	102	....	....
5.00	....	63	46	12,000	Chi City & Conn Rys 5s 1927	48	47¾	48 —	¼	53¾
5.00	....	69¼	54½	6,000	Chi Rys series A 5s 1927	56⅜	56⅜	56⅜	....	63
5.00	....	46½	35	7,000	Do series B 5s 1927	38	38	38	....	42
5.00	....	93¾	90	1,000	Cudahy Pkg 1st 5s 1946	93¾	93¾	93¾	....	....
6.00	....	101	101	6,000	Iowa Power 6s 1955	101	101	101	....	....
4.00	....	80	71½	2,000	Met El Ry 1st 4s 1938	74	74	74	....	....
6.00	....	97⅛	97	5,000	Nat El P 6s 1945	97⅛	97⅛	97⅛	....	....
5.00	....	100⅛	97⅞	7,000	Swift 1st 5s 1944	100	99¾	100	....	95⅛

ELECTRIC FIELD PROVES UNKIND TO M. O. VENTURES

BY SCRUTATOR.

Grief over the legislative slaughter of measures designed to enable Chicago to pursue municipal ownership adventures seems nobly restrained. There may be mourners, but they are not conspicuous.

It seems that the political wise boys have tumbled to the fact that the subject no longer charms the proletariat. And along comes a government census report on the electrical industry which discloses nothing to encourage municipal ownership advocates.

Although the present income tax and exemption system favors the financing of publicly owned enterprises, and great numbers of new town power plants have been started, the last count disclosed that municipal electric plants accounted for but 4.9 per cent of the output of energy in the country, although these plants number 40 per cent of the total.

The number of municipal plants increased by 200 in five years, while the number of private plants dropped by 500. This net increase is no indication of the number of municipal plants started, as scores have been taken over by private companies and worked into the economic consolidations, which accounted for the decrease in the number of the private plants.

In ten years the value of private plants increased 101 per cent, while the investment in public plants gained 205 per cent. In that same period the revenues of the private plants grew 253 per cent, while the municipals, with their far greater proportional increase of investment, scored a gain of only 263 per cent. The expenses of the private plants increased only 264 per cent, while the municipals were running theirs up 296 per cent. While the municipals gained only 128 per cent in generating capacity, the private plants increased their capacity 181 per cent.

Without ignoring the fact that the consolidation of the private industry into larger units may account for many of the trends toward greater efficiency, disclosed by these and other available figures, the truth remains that the private industry is delivering the goods, and the municipal rival remains an insignificant competitor after two decades of political persecution of private enterprise and fiscal favoritism for public enterprise.

The private industry is too far ahead ever to be overtaken, and in the meantime high tax rates and heavy bond issues for other purposes have carried home to the people the hunch that they have about all the government that they can digest.

Week's Bond Offerings Total Only $59,000,000

New York, June 21.—(AP)—Reports that several important European loans were impending occupied the attention of the investment community last week. Probably the first to appear will be a $15,000,000 bond issue for the city of Berlin, for which Speyer & Co. have been negotiating. The loan will replace a short term credit granted by the same bankers last year.

New financing last week was relatively light, offerings totaling only $59,000,000.

BERLOY "F-UNITS"

Something new. For Auto Parts, Radio and Electrical stocks, etc.

Adjustable Dividers (patented) permit carrying 100 items in space 3'x1', all classified and labeled.

Bins are fitted to your stock regardless of size or quantity of each item.

Catalog with prices on request

Adjustable Steel Bins at the Cost of Wood!

WHAT materials do you store? Textiles, merchandise, jewelry, machine parts, bar steel? Berloy Equipment offers you the convenience, safety and "elasticity" of steel Shelving, Racks, Bins, Cupboards, etc., at a price usually no higher than that of wood. Delivery is made immediately from Chicago warehouse.

Why not investigate its possibilities in your stockrooms or warehouse? A Berloy representative can give you expert assistance on your storage problem. Clip this ad and phone or write.

THE BERGER MANUFACTURING CO.
123 W. Madison Street Randolph 3501

BERLOY STEEL STORAGE EQUIPMENT

NEW YORK WEEKLY CURB

	Sales.	High.	Low.	Close.	Net chge.
Adiron P & L	3,200	89½	84	88	+ 6
Do pfd	300	104½	102	103	+ 1
Acme Pkg	1,000	3	3	3	....
Am Gas & El	1,700	79⅛	77	78	— 1⅜
Do pfd	200	90	90	90	+ ¼
Am Lt & Trac	7,425	172½	165	168	+ 2
Am Multi	200	21	21	21	
Amal Leather	400	9½	9½	9½	+ ⅝
Am Hawaa S S	200	10¼	10¼	10¼	+ ¼
Am Pw & Lt	8,900	63⅝	59¼	59¼	— 2⅝
Do pfd	700	91	89⅝	90	+ ½
Am Rayon Pr	18,800	51⅝	37⅝	50¼	+12¼
Am Sup Pw A	4,000	38⅝	36	36	+ ¼
Do B	10,600	39⅝	36½	36⅝	+ ¼
Do part pd	100	25⅝	25⅝	25⅝	+ ⅛
Am Road Mch	100	2	2	2	....
Am Thread pf	300	3⅞	3⅞	3⅞	....
Apco Mfg	100	24⅝	24⅝	24⅝	....
Allied Packing	300	6½	6½	6½	+ ⅝
Do prior pf	300	50	50	50	....
Arm & Co B	7,400	14¼	12⅛	14¼	+ 2¼
Do pfd Ill	80	88	87	88	— 3¼
Asso Gas & E	13,500	34⅝	32⅞	33⅞	+ 1⅛
Atlas Cem	1,500	46⅝	44	45	
Atlantic Fruit	2,300	95	82	82	—18
Boiss Co	4,800	92	75	75	— 5
Bordens M rts	3,900	2½	2⅜	2⅜	— ¼
Do new	1,000	76	75	76	+ ⅝
Botany Mills	1,600	23⅝	23	23⅝	— ⅝
Do A	200	45⅝	45¼	45⅝	— ⅝
Brit A To cpn	10,100	27½	25¼	25½	— 2½
Do reg	600	27½	26	26	— 2⅛
Bky City Rys	2,800	8⅝	8½	8⅝	....
Bridgeport Mch	900	9⅝	9½	9½	— ⅝
Brown Tob	200	15	15	15	
Buff Gen Elec	500	66	66	66	— 1
Can Dry Ale A	1,505	149½	125	147	+19
Do B	500	145	125	144	+16
Do w i	12,500	38⅛	34½	38⅛	....
Car Lt & Pw	3,900	4½	4	4½	— ⅝
Carolina Pw	800	412	387	402	+17
Cent C I Pipe	1,400	16	14¼	14¼	— 1¼
Chapin Sacks	16,400	43	39⅝	41⅞	+ 1⅝
Chatters & S	16,200	30⅝	27⅝	30½	+ 2⅝
Chi Nipple A	6,200	40	37⅛	40	+ 4
Do B	3,700	17	13½	17	....
Childs pfd	10	116½	116½	116½	+ ½
CM&StP Vt pf	100	27½	27½	27½	+ ⅛
Chrysler Mot	5,200	122½	115½	119⅝	+ 2¼
Cleveland Auto	1,600	24⅝	23⅞	24	— ⅝
Do pfd	140	100	99	100	....
Comw Power	15,700	171	153	164½	+13
Do w i	74,400	43⅛	38	41⅞	+ 3½
Do pfd	665	83⅛	82	83⅛	+ ¼
Do war	3,200	90½	71	80	+13
Con Gas Balt	8,200	42	40	41½	+ ½
Contl Bak A	8,900	134⅞	132⅝	134½	— 1⅝
Do B	113,700	33⅛	31⅝	32	+ ⅝
Do pfd	12,500	101	100	100¾	+ ¼
Contl Tobacco	500	18	18	18	
Coty Co	800	42	40¼	40⅝	— ⅝
Cuba Co	39,700	46⅝	41	45½	+ 7⅛
Cuba Tob ctfs	600	40	40	40	
Curt Aero ctfs	12,000	20¼	19	19½	+ ½
DeFrest Radio	7,000	25½	24⅝	25	— ½
D L & W Coal	350	130¼	129¼	130	— 2½
Doehler D C	400	17¼	16	17¼	+ ⅜
Dubilr C & R	2,600	15	14⅝	15	— ½
Dunhill Int	300	28	27	27⅞	
Dupont Motors	400	60	60	60	
Duplex Radio	200	6	6	6	+ ¼
Durant Motors	4,800	13⅝	12⅝	12¾	— ¼
Duz Co	2,900	23¼	22	23¼	+ 1
Elec Bd & Sh	18,800	72⅝	68	68⅝	— ⅞
Do pfd	600	105	104¼	104¾	— ¼
Elec Inv	21 500	61¼	60	60⅝	+ ⅝
Elec Ry Sec	600	15⅝	14⅛	15⅛	+ 1
Eureka Vac	1,400	51	50	50½	— ¼
Fed Metals	200	25	25	25	— 4⅝
Fox Film	33,800	51	47⅝	49⅞	....
Ford Mot Can	150	502	492	497	+ 9
Fagardo Sug	50	123	123	123	....
Franklin Mfg	2,300	23⅞	23⅝	23⅞	— ⅞
Freed Eisemn	800	9⅝	9	9½	+ 2
Freshman Co	200	13½	13	13½	....
Gabriel	15,800	28	26⅝	27⅛	— 1⅝
Garold Co	1,700	4⅝	3½	4½	+ 1
Gen Gas & El	520	156	137	152	+ 8
Gen Outdoor	4,600	45	44⅝	44⅞	+ ⅝
Do ctfs	700	22	21	21⅝	— ⅝
Gillette S R	17,700	75⅝	71⅝	75¼	+ 3½
Glen Ald Coal	1,400	133½	129	130	— 4½
Goodyear Tire	10,900	33⅛	30¼	32⅝	+ 1½
Grennan Bak	3,100	18½	17⅝	18	— 1¼
Grimes Radio	4,100	23⅝	22	23	+ 1
Happ Candy A	4,100	7⅝	6⅝	7⅝	+ ⅝
Hazeltine	1,000	15	14⅝	14⅝	— ¼
Heyden Chem	700	2	1⅞	1⅞	— ⅛
Int Cont Rub	2,200	9	7½	7⅝	— 1⅜
Intl Concrete	600	11⅜	10⅜	10⅞	— ⅜
Intl Match pf	5,300	48½	42⅞	47⅞	+ 4
Int Util A	1,100	36	35	35⅜	— 3⅜
Do B	7,800	10⅞	7⅝	8⅜	+ ⅝
Jones Radio	5,000	3⅝	3	3⅜	+ ⅛
Kelvinator	10,800	36⅜	33	36⅜	+ ⅜
Kraft Cheese	400	75	73	73	— 1
Leh Pw Sec	10,600	157	144	148½	— 2½
Leh Val Coal	19,000	44¼	40	41	— 1⅝
Lehigh Nav	3,300	109	105⅞	109	+ 4
Leh Val Coal S	2,400	86⅝	84	85	+ 1⅜
Libby McNeill	200	7⅜	7¼	7⅜	+ ¼
Lib Owens S G	1,610	219	186	199½	....
Liberty Radio	2,700	7⅜	7¼	7⅜	+ ¼
McCord RAVT	3,500	23	22½	22⅜	+ ¼
Mengels Box	1,100	68	63⅝	66	+ 2
Mercannel St	700	150	147	147	— 3
Mesabi Iron	1,500	2⅜	2½	2½	....
Miller Ry B	1,210	173	148	158	....
Mid W Util	6,200	96	94	94½	— 2
Do pr pfd	700	103⅞	103	103¼	....
Miss R Power	900	69¼	49½	69¼	+19⅝
Motion Pict	900	18½	18¼	18¼	....
Music Master	14,700	18⅞	14½	14⅞	— 1⅞
Nat Pw & Lt	2,440	345	326	334	+ 7
Nat Pub Sv A	11,400	29	23⅝	28½	+ 4⅞
Do B	15,500	19⅜	14	18⅜	+ 4½
N J Zinc	360	186⅞	185	185¼	+ ⅝
Nickel Plt wi	200	86¼	86¼	86¼	+ ¼
Nizer Co A	4,400	47½	45½	46⅝	+ ¾
Nor Ohio Pow	8,800	10⅜	10	10¼	+ ⅝
N Ont Lt&Pow	800	50	48⅝	48½	—12
Nor States Pw	400	121	118¾	119	+ ⅜
Do war	4,100	26⅝	23	23	— 2⅛
Omnibus	900	14	13½	14	....
Oppenheim Col	3,800	46¼	45	46¼	+ 1½
Pa Water Pow	1,050	153½	146½	148	+ 2½
Pathe Exch A	8,700	72⅞	66⅝	72	+ 2½
Pow Corp, NY	4,600	52⅞	51	52½	— ⅝
Pur Baking A	1,200	45⅞	45	45¼	— ¾
Do B	4,600	43½	40	41	— 2¾
Reid Ice Cream	1,000	41	40½	41	+ ½
Ros Gr pfd	900	47	47	47	+ 2⅛
Rem Noisl Typ	1,600	44	41½	41½	— 3
Reo Motor Car	1,100	18½	17⅝	18½	....
Service Elec	12,900	16⅝	11⅛	14¼	+ 3
Silica Gel Prod	600	18⅜	18	18⅜	+ 1¼
Schwartz Cig	2,600	17⅜	16⅜	16⅜	— ½
Singer Mfg	140	271⅞	268	268	— ⅞
Do Ltd	4,500	9	6¾	8½	....
St Regis Pap	700	56⅝	55½	55½	— ⅝
Standard Pub	700	20¼	20	20	....
S Gas&P, w i	700	23⅜	23¼	23⅞	....
S E Pow & Lt	6,000	101⅝	98⅞	99	— ⅝
Sleeper Rad	500	6	4¾	6	....
So Cal Edison	4,000	120	114¾	118⅝	+ 3⅜
So Coal&Iron	19,000	5	4	5	....
Stutz Mot Car	3,100	9¼	8⅛	9	+ ⅝
Swift & Co	200	111	110½	111	+ ½
Swift Intl	7,900	29½	25⅝	27	+ 1¼
Tenn Elec Pw	5,500	69	64⅝	68	+ 4
Thermo Radio	3,000	12½	11⅛	12¾	+1⅝
Thompson Rad	1,600	9¾	9	9	....
Tob Prod Exp	600	3¾	3¾	3¾	— ⅜
Todd Shipyard	1,400	37	36	37	+ ¼
Union Carbide	900	67¼	66½	67¼	+ ¼
Un Gas&Elec	12,900	50	46½	49½	+ 2¼
Do ctfs	100	43	43	43	....
Unit Prof Shar	2,100	8¼	7⅞	8	....
Un Lt & Pw A	49,300	94⅝	86	92⅛	+ 6¼
U S Lt&Ht pf	900	2⅝	2⅝	2⅝	— ⅛
Univ Pictures	3,900	33	29⅝	33	+ 3
Util Pow&Lt	18,700	30	28	29⅞	+ ½
VictorTalk M	3,420	75	67	68	— 7
Ware Radio	2,400	15⅛	14	14⅛	+ ⅜
Warner BrosA	5,100	16½	16	16	— ⅛
West Power	53,200	68	57½	66¼	+11⅝
White Rock	5,500	42	37⅝	41½	+3½
Do ctfs	9,100	42½	38	41½	+ 3⅜
Wilson & Co	5,900	15	13⅜	14½	+ 1
Do A, new	1,900	31½	28¾	30⅝	+ 1⅝
Do pfd, n	2,400	71½	68⅝	70⅝	+ ⅛
Yellow Tax.NY	600	11½	11½	11½	....
STANDARD OIL SUBSIDIARIES.					
Ang Amer	2,600	23	22½	23	....
Atlantic Lobos	600	3¼	3	3	— ¼
Borne Scry	10	205	205	205	....
Buckeye Pipe	310	62	61	61½	+ 1
Chesebr Mfg	200	61	61	61	+ 1⅛
Cont Oil	80,500	27⅝	26¼	26½	— 1¼
Cumb P L	70	145	143	143	— 2
Eureka Pipe	20	75½	75½	75½	....
Galena Sig	400	56	54½	55½	— ¼
Do pfd nw	10	102	101¼	101¼	+ ¼
Imp Oil Can	9,800	34⅝	33	33⅝	— ⅞
Humble Oil	28,400	72¼	68⅝	69⅝	— 2⅝
Illinois Pipe	250	139	138	139	+ 3
Int Pet	24,300	27⅝	26¼	26½	— 1¼
Indiana Pipe	100	73	72¼	73	....
Magnolia Pet	800	149	147	149	+ 1
Nat Transit	200	22¼	22¼	22¼	+ ¼
Northern P L	90	80	79	79	....
Ohio Oil	7,900	73⅝	70	70⅝	— 3¼
Penn Mex Fuel	1,100	28¼	25⅝	26½	— 1
Prairie Pipe	3,860	127	124½	125	— 1½
Do Oil	27,300	64	61	61½	— 2⅝
Stand O Ind	61,200	68⅝	66⅞	67⅛	— 1⅝
Do Ky	6,100	126	123	123½	+ ½
Do Neb	50	254	252	254	....
Do Kan	2,000	37⅝	36	36½	— ⅝
Do N Y	17,100	46⅞	45½	46¼	— ⅛
Do Ohio	200	360	355	355	+ 4
So Penn Oil	800	173¼	169	173½	+ 1¼
Vacuum Oil	4,500	91⅝	89⅝	90½	— 1¼
MISCELLANEOUS OIL STOCKS.					
Am C O Fields	19,500	6	5¼	5⅞	+ ⅜
Am Maracaibo	76,400	11	9¼	10⅞	+ 1⅝
Ark Nat Gas	1,900	7½	7	7⅛	+ ⅛
Carib Synd	1,900	4¼	4	4⅛	— ⅛
Cities Svc new	8,200	39½	38⅝	39	— ¼
Do pfd	700	82⅝	82	82⅝	— ¼
Colom Synd	9,200	1⅞	1⅝	1⅝	— ⅛
Cons Royalty	3,000	1	.95	.95	— 5
Creole Synd	6,900	11⅝	10⅞	11	— ⅞
Crown Pet	5,500	11⅞	10⅞	10⅞	— ⅞
Euclid Oil	1,900	1⅝	1¼	1⅜	+ ⅛
Gibson Oil	19,800	3⅝	2⅞	3⅜	+ ⅜
Glen R Oil	9,000	29	18	25	....
Gulf Oil	23,500	79	76⅛	78	+ 3½
Kirby Pet	4,700	3½	3⅜	3½	+ ⅛
Lago Pet	29,600	5½	4⅝	5	— ⅝
Living Oil pet	1,000	1⅝	1	1⅛	+ ⅛
Mexico Oil	3,000	24	23	24	....
Mex Panuco	500	66	60	65	—15
Mt Prod	8,200	23	22⅛	22¼	— 1⅛
NE Fuel O nw	1,900	8⅞	6½	8	+ 1½
New Bradfd	14,100	6⅛	6	6	— ⅛
N Y Oil	1,000	11⅝	11	11	— 1
N Mex Land	7,100	9⅛	8½	9⅛	+ 1⅛
Noble Oil	6,000	10	10	10	....
N W Oil	1,000	5	5	5	....
Peer Oil	3,100	1¼	1	1¼	....
Pennock Oil	6,800	27⅛	26⅛	27	+ ¼
Reiter Foster	22,300	31⅝	25⅛	31⅜	+ 6⅛
R Banks Oil	5,100	40⅛	35½	40	....
Royal Can	10,000	97	88	90	— ⅞
Ryan Cons	1,200	6	5⅜	6	+ ¼
Salt Ck Prod	6,700	28⅛	27½	27⅞	— ⅛
Sun Oil	23,500	46	42½	44	— 1½
Tide W O new	1,500	37⅝	36	36½	— ⅞
Yenz Pet	8,400	4½	4¼	4¼	— ⅛
Wilcox Oil	2,200	30⅝	30	30	....
West St O & L	3,000	16	15	16	....
Woodley Pet	200	5⅝	5⅝	5⅝	— ⅛
Y Oil	14,000	9	8	9	+ 1
MINING.					
Ariz Globe	12,000	25	23	23	— 3
Calu & J Cop	1,000	16	16	16	....
Canario	6,900	5⅝	5¼	5½	— ⅛
Chino Ext	14,500	1⅛	.45	.45	—.50
Com Tun	1,000	30	30	30	....
Cons Cop M	1,900	2⅜	2½	2⅜	....
Cres Con Gold	6,400	3½	3¼	3½	— ¼
Eng Gold M	1,800	50	46	49	+ 1½
Eureka Croe	14,000	12	10	12	+ 2
First Thought	16,000	37	32	37	+ 6
Hawthorne M	2,000	17	17	17	....
Hecla Mining	900	14	13⅜	13⅞	+ ½
Hill Top-Nev	6,000	1	1	1	....
Kay Cop	81,100	2⅜	2½	2⅛	— ⅛
Natl Tin Corp	16,000	8	8	8	— 1
Nipissing	2,700	4⅞	4⅝	4⅞	+ ⅛
New Cornelia	1,200	20	19	20	....
Parniac Por	8,000	34	25	25	— 9
Ohio Copper	10,300	85	83	85	+ 2
Plymouth L M	2,000	25	23	25	....
Premier Gold	1,900	2⅛	2¼	2¼	— ⅛
Red Warrior	1,000	25	25	25	....
Reor Div An	1,000	7	7	7	....
So Am Gold	3,100	3⅛	2⅜	2⅜	— ¼
Spear Head	40,000	8	6	6	— 2
Stan S L Lead	1,000	15	15	15	....
Teck Hughes	1,200	1⅜	1¼	1¼	— ⅛
Tri-Bullion	7,000	9	6	9	+ 1
Tonopah Ext	3,400	1⅛	1⅝	1⅝	....
Tonopah Min	1,600	3⅛	3⅛	3⅛	— ⅛
United Eastern	1,000	48	48	48	— 2
U S Con Mines	3,000	9	8	9	....
Unity Gold	1,000	90	80	90	+15
United Verde	2,800	24⅝	24	24	— ½
Utah Apex	2,500	6⅛	5¼	6⅛	+ ⅝
Wenden Cop	5,600	3⅜	3⅜	3⅜	....

BONDS.

No. thous.	High.	Low.	Close.	Net chge.
52 All Packers 6s	81⅛	80½	81½+	1
96 do 8s	92⅛	91	91½+	⅝
218 Am G & El 6s	98⅝	98	98⅛+	⅛
84 Am Ice 7s	114	111¼	113 —	¾
31 Alum 7s '33	107⅝	107¼	107½—	⅝
101 Am P & Lt 6s	97⅝	97	97⅛	....
160 do 6s new	97½	97	97¼+	⅛
20 Am Roll Mills	103⅛	102⅛	102⅜—	½
10 Am Sum Tob 7½s	93	92	92⅛+	⅛
6 Am Thread 6s	103⅝	103½	103½	....
136 At Gul & W I 5s	70½	69½	70 +	½
21 Atl Fruit 8s	22	20½	22	....
12 Anaconda 6s	103⅞	103⅝	103⅝	....
50 Asso G & E 6½s	102⅝	102	102⅝+	½
23 do 6s w i	95⅝	95¼	95⅝+	¼
18 Asso Sim 6½s	86	83½	86 +	2⅝
8 Beth St 7s	104½	103⅝	103⅝—	⅛
26 Beaverbrd 8s	94	93¼	93⅝+	⅝
20 Bell Tel Can 5s	100	99⅞	99⅞	....
2 Beaver Pro 7½s	107	107	107	....
77 Botany Mills 6½s	96½	93½	94½+	½
10 Can Natl Ry 7s	111⅞	111⅝	111⅝—	⅛
76 do adj 5s	53½	52½	53 +	⅞
1 Cit Ser 5s w i	100½	100½	100½	....
30 do 6s w i	91	90½	90½—	⅛
30 do 6s w i	122⅝	121¼	122½—	½
42 do 7s D	101⅝	101⅝	101⅝+	½
126 do Pw & Lt 6s	93⅝	93¼	93¼+	⅛
2 Cons Gas 5½s	105⅝	105⅝	105⅝+	⅝
22 do 5s w i	107⅝	107⅛	107⅛—	⅛
11 Cons Tex 8s	85½	84⅝	85⅛+	¼
82 Cuban J 6s	94	93	94⅛+	1⅛
8 Cuba T 1st 7½s	110	109⅛	109⅞—	⅛
20 Det Edi 6s	152	121⅛	125 +	3⅝
50 do 5s	99⅝	99⅝	99⅝+	⅛
10 Cudahy 5½s	92⅝	92⅛	92⅝—	⅝
15 Deere 7½s	104⅝	104⅛	104⅛—	⅛
26 Detr Cy Gas 6s	105⅛	105	105⅛	....
101 Dunlap 7s	105⅝	105	105⅝+	⅛
9 Fed Sugar 6s	96	95⅛	96 +	¼
40 Gen Pet 6s	102⅝	101⅛	102 +	⅛
15 Gr Trnk 6½s	109⅛	108⅝	108⅞—	⅛
40 Gulf Oil 5s	100⅛	100	100⅛	....
5 Hood Rub 7s	104⅛	103⅛	104	....
21 Kauf 6s	96⅝	96⅛	96⅛—	....
10 Libby 7s	103⅝	103⅛	103⅛	....
9 Leh Pow 6s	101⅝	101⅛	101⅛—	⅛
10 Ligg Win 7s	107⅝	107⅝	107⅝—	⅜
6 Morris 7½s	102⅛	102⅛	102⅛—	⅝
3 Mo Pac 5s	100⅛	100⅛	100⅛	....
264 New O P S 5s	94⅛	94	94	....
15 Man Pow 7s	104	103⅛	104	....
29 Nat Pow 6½s	103⅝	103⅛	103⅛—	....
89 do cvt 6½s	118⅛	115½	115⅝	....
30 Ohio Pow 5s B	95	94½	95 +	½
31 Okla Gas 5s	94½	94	94 —	½
15 Pa Pow & L 5s	98½	98⅛	98⅛+	½
45 do 5s D	98½	98⅛	98⅛	....
20 Phil Rap T 6s	98⅝	97⅝	98⅛	....
79 Pure Oil 6s	102½	101⅝	102⅛+	⅛
14 Phila Elect 5s	101½	101	101	....
2 Shawsheen 7s	101⅝	101⅛	101⅛	....
19 S C Edison 5s	96⅞	96⅝	96⅝—	⅛
37 Schulte 6s w i	100	100	100	....
10 Robt Gair 7s	101	100½	101 +	1
248 Stan G & E 6½s	139½	133½	139½+	6¼
88 S O N Y 6½s	108	107⅛	107⅛	....
7 US Rub 6½s '26	101⅛	101⅛	101½	....
30 do 1928	101⅝	101⅛	101⅝—	⅝
16 do 1929	101⅛	100⅞	100⅞+	⅛
10 do 1930	100	99⅝	99⅞—	½
39 do 1931	101	99⅝	100⅛	....
46 do 1932	99⅞	99	99⅛—	⅛
15 do 1933	99⅛	98½	98⅛—	⅛
26 do 1934	98⅝	98⅝	98⅝	....
28 do 1935	98⅝	98	98⅛	....
26 do 1936	98⅛	97⅛	98 —	⅛
26 do 1937	98⅛	97⅛	98 —	⅛
35 do 1938	98⅛	97½	97⅞—	⅛
40 do 1939	98¼	97½	97⅞—	⅛
30 do 1940	98⅛	96⅝	97⅞—	⅛
35 Sun Oil 5½s	98⅛	98⅛	98⅜+	⅛
30 Swift Co 5s	96⅝	96½	96½	....
16 Tidal Osage 7s	104⅝	103⅝	103⅝—	⅛
31 Tr Contl Oil 7s	101½	101	101⅛+	⅛
83 U Oil Cal 5s	96½	95⅞	95⅞+	⅛
5 Un Ry Hav 7½s	109⅞	109⅝	109⅝—	⅛
44 Vacuum 7s	106	105⅝	105⅝+	⅛
4 Valvoline 7s	104⅝	104½	104⅝	....
5 Web Mill 6½s	98½	98½	98½	....

RAILS STRONGER IN BRITAIN AS LABOR IMPROVES

[Chicago Tribune Press Service.]

LONDON, June 21.—The one bright spot in the dark market conditions this week was the long awaited revival of British railroads. The prospect of an early settlement of labor controversies between the railroads and the road employés sent home rail stocks up towards better levels for the first time in many months. Otherwise the markets continued depressed, with gilt-edged securities leading the downward plunge.

The gilt-edged débacle was largely brought about by the disastrous dumping of new issues which were unloaded on the underwriters when the public failed to rise to the bait. On the other hand, foreign bonds also swooped toward the bottom, with Chinese issues tumbling point after point as reports indicated the gravity of the political breach in Shanghai, Canton, and Peking.

French loans followed the franc's precarious downward path, losing several points through the week.

On the whole, the last six days of business showed no promising volume of trade, but it is only fair to take into consideration the Ascot races, which were bound to draw a certain amount of interest from the stock market.

Industrials suffered from the general quietude, all the leaders remaining inactive, although silks manifested some uncertainty.

Rubber shares, which have been booming in the London market during the last month, eased off during the week under the influence of profit taking. The price of the commodity stayed around 3 shillings, but it was plain that the edge had been taken off the recent activities.

The oil division was entirely without sensation. Wall street prices failed utterly to awaken the British public as far as oil was concerned, and the leaders remained sluggish throughout, with fractional losses here and there.

The Time Test of Advertising Ability!!

The time test of advertising ability is a good one. Because the advertiser wants to know whether the advertising agency has had time to prove its judgments, its planning ability, its copy skill, its results.

Novelty in advertising is alluring. But oddity does not seem to test out in printed salesmanship any better than in personal salesmanship. Consumers, being normal minded, respond best to normal advertising. And there is enough magic in most products to make highly interesting advertising if experienced intelligence is on the job.

The 21 year record of this advertising agency organization has, therefore, a growing significance to advertisers. Investigation shows that this organization is one of remarkable balance—offering expert ability in every one of its services—planning, preparing, placing and using advertising. Our book "Four Square Advertising" explains this. Sent free to inquiring advertisers.

Mitchell-Faust Advertising Co.
Established 1904
Phone STA te 6610 7 S. Dearborn St., Chicago

WE TAKE PLEASURE IN ANNOUNCING THAT
MR. WILLIAM F. ROBERTS
HAS BECOME ASSOCIATED WITH THIS FIRM AS
MANAGER OF THE INVESTMENT DEPARTMENT
LAGE & CO.
208 SOUTH LA SALLE ST., CHICAGO
PHONE WABASH 1464
MEMBERS
NEW YORK STOCK EXCHANGE
CHICAGO STOCK EXCHANGE
NEW YORK CHICAGO

New Issue

$2,000,000

City of Winnipeg, Canada

Twenty-Five Year 4½% Gold Bonds

Dated June 15, 1925 (Non-Callable) Due June 15, 1950

Principal and semi-annual interest (June 15 and December 15) payable in New York in gold at the agency of the Bank of Montreal or at the option of the holder in Canadian Funds in Canada. Coupon bonds in denomination of $1,000 registerable as to principal.

Provision has been made for a sinking fund sufficient to retire this issue at maturity

The City of Winnipeg, the capital of Manitoba, is the third largest city in Canada and the leading commercial, financial, distributing and railroad center of Western Canada.

These bonds are direct obligations of the City of Winnipeg and have been issued to provide funds for local improvements, waterworks, schools and for the public utility enterprises owned by the city.

In the operation of the public utility and water works of the city, there has been for several years an annual surplus of revenue over expenditure, after paying all operating and fixed charges.

Legality to be approved by E. G. Long, Esq., K.C.

Price 95½ and interest to yield over 4.80%

These bonds are offered "when, as and if issued" and received by us.

The Equitable Trust Co. of New York Blair & Co., Inc. Halsey, Stuart & Co. Incorporated

OFFICIAL WEATHER FORECAST.

The official forecast for today and tomorrow and yesterday's table of records follow:

Indiana—More or less unsettled Monday and Tuesday, probably scattered showers or thunderstorms; warmer Monday near Lake Michigan.

Lower Michigan—More or less unsettled Monday and Tuesday, probably scattered showers or thunderstorms; warmer Monday in extreme southeast portion.

Upper Michigan—Mostly unsettled Monday and and Tuesday, probably occasional showers or thunderstorms; warmer Monday.

Wisconsin—Mostly unsettled Monday and Tuesday, probably occasional showers or thunderstorms; warmer Monday near Lakes Michigan and Superior.

Missouri—More or less unsettled Monday and Tuesday, possibly scattered thunderstorms; little change in temperature.

Iowa—More or less unsettled Monday and probably Tuesday with local thunderstorms; not much change in temperature.

Ohio—Generally fair Monday; Tuesday showers and probably thunderstorms; not much change in temperature.

Kansas—More or less unsettled Monday and probably Tuesday with scattered showers or thunderstorms; little change in temperature.

Place of observation. State of weather. June 21, 1925, 7 p. m. Central time.	Direction of wind	Temp. 7 p. m.	Highest today	Lowest last night	Precipitation 24 hours
Eastern states—					
Albany, rain	N.W.	62	82	60	...
Atlanta, clear	N.	92	96	74	...
Boston, clear	W.	74	82	62	.02
Buffalo, clear	N.W.	70	74	64	...
Charleston		82	94	76	...
New York, cloudy	N.W.	68	80	64	.08
Oswego, rain	W.	62	68	54	...
Parkersburg, clear	N.W.	80	86	64	...
Philadelphia, clear	N.	70	86	68	...
Pittsburgh, clear	N.W.	78	82	64	...
Raleigh, clear	W.	88	94	74	...
Washington, clear	N.	80	88	62	.01
Gulf states—					
Abilene, cloudy	S.	92	96	72	...
Amarillo, cloudy	S.E.	90	94	66	.01
El Paso, clear	S.E.	92	94	74	...
Fort Worth, cloudy	E.	96	100	76	...
Galveston, clear	S.	84	86	80	.76
Jacksonville, cloudy	S.W.	82	92	[illegible]	...
Miami, cloudy	S.	76	86	74	...
Mobile, clear	S.W.	84	96	74	...
Montgomery, cloudy	W.	92	98	76	...
New Orleans, cloudy	W.	88	94	74	...
San Antonio, cloudy	E.	86	96	76	.01
Shreveport, clear	E.	96	102	76	...
Vicksburg, clear	N.	92	96	76	...
East central states—					
Alpena, clear	N.W	68	76	56	...
Cairo, cloudy	N.E.	88	94	74	...
Chicago, cloudy	E.	72	84	65	...
Cincinnati, clear	N.W.	86	90	68	...
Cleveland, clear	N.W.	74	84	60	...
Detroit, clear	N.E.	68	88	64	...
Escanaba, cloudy	S.	64	70	58	...
Evansville, rain	N.	86	92	72	...
Fort Wayne, clear	N.W.	80	86	66	...
Grand Haven, clear	N.W.	74	76	60	...
Grand Rapids, clear	N.W.	78	84	62	...
Green Bay, clear	S.E.	68	80	62	...
Indianapolis, cloudy	W.	84	80	68	...
Mackinac Island, rain	N.W.	68	72	52	...
Madison, cloudy	S.W.	78	84	66	...
Marquette, cloudy	S.W.	54	62	60	.01
Memphis, clear	N.	94	98	78	...
Milwaukee, clear	S.E.	64	82	66	...
Nashville, rain	N.	90	94	66	...
Peoria, cloudy	S.	82	92	62	...
Sault Ste. Marie, clear	N.W.	56	60	52	...
Springfield, cloudy	S.	80	92	70	...
West central states—					
Bismarck, rain	E.	82	88	66	...
Charles City		68	86	76	.08
Concordia, rain	E.	82	92	58	...
Davenport, rain	S.E.	72	92	64	.42
Des Moines, cloudy	N.	78	90	70	...
Devils Lake, clear	N.E.	78	84	58	...
Dodge City, clear	S.	92	96	70	...
Dubuque, rain	S.W.	70	86	66	.38
Duluth, clear	N.E.	62	72	56	.04
Huron, cloudy	S.W.	86	94	[illegible]	...
Kansas City, cloudy	S.	90	94	76	...
Keokuk, cloudy	S.	82	88	68	...
Little Rock, cloudy	S.E.	90	100	78	...
Moorhead, cloudy	N.W.	84	90	64	.02
North Platte, cloudy	S.E	80	92	70	.50
Oklahoma City, cloudy	S.E.	92	98	76	...
Omaha, rain	E.	78	90	76	.01
Rapid City, cloudy	E.	84	86	64	...
Sioux City, cloudy	S.E.	76	82	74	.02
St. Louis, cloudy	S.	90	94	78	...
Minneapolis, cloudy	S.	80	88	62	...
Springfield, Mo., cloudy	S.E	82	92	72	...
Wichita, cloudy	S.	92	96	96	...
Williston, rain	S.E.	78	84	58	...
Mountain states—					
Boise, rain	N.E.	80	94	66	.06
Cheyenne, cloudy	N.W.	68	82	58	.24
Denver, cloudy	N.W.	74	84	60	.08
Havre, cloudy	E.	88	92	62	...
Helena, rain	S.W.	62	84	58	.01
Lander, cloudy	S.	78	80	60	...
Miles City, cloudy	N.E.	90	92	60	...
Phoenix, cloudy	E.	100	102	80	...
Pueblo, cloudy	N.	88	94	66	...
Salt Lake City, cloudy	N.	80	84	68	...
Yellowst'n P'k., cloudy	N.E.	64	80	48	.40
Pacific states—					
Fresno, clear	N.W.	94	96	70	...
Los Angeles, clear	S.W.	70	72	58	...
Portland, Ore., clear	N.W.	82	84	64	...
San Diego, clear	W.	66	70	62	...
San Francisco, cloudy	W.	56	58	52	...
Seattle, Wash., clear	W.	82	82	54	...
Spokane, cloudy	S.	92	94	64	...
Walla Walla, cloudy	S.	94	100	70	.04
Canadian—					
Battleford, rain	N.	74	76	46	.04
Calgary, cloudy	S.	76	82	54	...
Edmonton, cloudy	S.E.	70	74	46	...
Medicine Hat, cloudy	E.	90	92	60	...
Minnedosa, clear	Calm	80	82	52	...
Montreal, rain	W.	58	74	54	.18
Quebec, cloudy	S.W.	62	72	58	.12
The Pas, clear	N.W.	72	72	50	...
Toronto, clear	N.W.	68	80	54	...
White River, cloudy	W.	66	70	[illegible]	...
Winnipeg, clear	S.W.	80	88	54	...

INDEX TO CLASSIFIED ADVERTISEMENTS.

	Page
Auction Sales	27
Automobiles—	
Gasoline	31
Electric	31
Trucks	31
Wanted	31
Accessories and Repairing	31
Loans	31
Tires	31
To Rent and Wanted	31
Trucks to Rent and Wanted	31
Barter and Exchange	27
Billiards and Bowling	31
Board and Lodging	28
Boats, Yachts, etc.	25
Building Material	30
Business Chances	31
Business Chances Wanted	31
Business Service	31
Cameras and Optical Goods	25
Castoff Clothing	25
Cemeteries	12
Clothing, Furs, etc.	31
Club and Association Membership	28
Dancing Schools	31
Death Notices	12
Dogs, Birds, Poultry, etc.	28
Dressmaking and Millinery	28
Financial	30
Garages	31
Help Wanted—Male	26, 27
Help Wanted—Female	27, 28
Hotels	28, 29
Household Goods	31
Household Goods Wanted	31
Instruction	31
Jewelry, Watches, etc.	30
Leaseholds	31
Loans—Personal Property	30
Lost and Found	28
Machinery and Tools	28
Mortgages	30
Moving and Storage	27
Motorcycles and Bicycles	31
Musical Instruments	31
Office Devices	25
Patents, Patent Attorneys	27
Personal	27
Plumbing, Heating, Fixtures	28
Printing, Engraving, Binding	28
Printing Machinery and Supplies	28
Real Estate—	
Central	29
Apartments	29
Business Property	29, 30
Houses	30
Vacant	30
Manufacturing Property	30
Oak Park, Austin	30
Suburban	30
Calumet District	30
Acre Property	30
Resorts	30
Farm Lands	30
Country	30
Wanted	30
For Exchange	30
Loans	30
Radios and Supplies	30
Roofing	28
Roommates	28
Safes	29
Sewing Machines	25
Situations Wanted	25
Store and Office Fixtures	26
To Rent—	
Rooms	28
Houses	29
Resorts	29
Flats	29
Stores	29
Office and Shops	29
Manufacturing Property	29
Other Cities	29
Floors and Lofts	29
Buildings	29
Tents, Awnings, etc	30
Trade Schools	27, 28
Typewriters and Supplies	31
Undertakers	12
Wanted—To Rent	29

CAMERAS AND OPTICAL GOODS.

CAMERAS AND KODAKS BOUGHT, SOLD, AND EXCHANGED. CENTRAL CAMERA CO., 112 S. WABASH.

CASTOFF CLOTHING.

WANTED—MEN'S OLD CLOTHES; HIGHEST prices paid. FREEMAN, Wabash 9008.

LEVINE PAYS BEST PRICES FOR MEN'S clothing; also evening clothes. Canal 5086.

SEWING MACHINES.

REBUILT MACHINES, GREATEST VALUES in city. All styles. All makes. Cash or credit. Free del. Repairing. Vic. 0420. State St. Sew. Mach. Co., 2220 S. State.

OFFICE DEVICES.

MIMEOGRAPH, $15; MULTIGRAPH, $85; addressing machine, $18; dictaphone, $50. 117 N. Market. Ph. Franklin 1892.

BOATS, YACHTS, ETC.

FOR SALE—ONE 30 FOOT SLOOP; CHEAP; in good condition. Inquire or write. 836 Marquette-av., South Milwaukee, Wis.

SITUATIONS WANTED—MALE.

Bookkeepers and Clerks.

SITUATION WTD—JR. ACCT. OR COST CLK. Yg. mar. man, 3 yrs. cost dept. exp., taking La Salle train.; fam. with bkpg., tr. bal., timekeeping, tab. mach. sys., and detail cost work. Address A T 8, Tribune.

SITUATION WTD—EXP. IN ALL OFF. DEtails and management; well schooled in acct.; age 30. Address A 567, Tribune.

SITUATION WTD—BKKPR.-ACCOUNTANT; age 27; experienced; full charge; A1 refs. Address A 285, Tribune.

SITUATION WTD—LEDGER CLERK THOR. exp. on install. accts.; rec. good pen, rapid, accur. Address A 320, Tribune.

SITUATION WTD—AGE 26; RETAIL EXP. buying and selling auto access., also office exp. Address A 68, Tribune.

SITUATION WTD—CIGAR CLERK WANTS a position; last place 5½ yrs.; A1 references. Address A 291, Tribune.

SITUATION WTD—BOOKS OPENED, STATE., monthly; reas. Address A 333, Tribune.

SITUATION WTD — BKKPR., FULL SET, A1 ref.; steady; comp.; $40. Columbus 6549.

SITUATION WTD—BKKPR., AGE 40. SAL. sal. no consid. Address Y 63, Tribune.

SITUATION WTD—LEDG. CLERK OR GEN. off., 7 yrs.' exp. Address Y 319, Tribune.

Accountants and Auditors.

ACCOUNTING SERVICE.

Books opened, closed, kept, or audited; exp., reputable accountants; reas. Cent. 5034.

SITUATION WTD—CERTIFIED PUBLIC ACcountant, 10 yrs.' exp.; high grade personal service on books, audits, and taxes; rates reas. Address A 409, Tribune.

SITUATION WTD—AUDITOR-BKKPR. PART time; small sets; stmts., bal. sheets, etc.; qual.; reas. Address Y 245, Tribune.

SITUATION WTD—ACCOUNTANT; AGE 26; grad. La Salle Ext. Uni.; gen. off. exp. Address B 437, Tribune.

Executives and Managers.

GENL. OFFICE EXECUTIVE.

Married man, good personality, efficient, systematic, long continuous busy exp. bdlg. corresp., costs; desires connection with responsible firm; available on short notice. Address Y 232, Tribune.

EXPERIENCED EXECUTIVE

HIGH GRADE ACCOUNTANT.

Well educated, over 10 yrs.' exp. credits, colls., audits, inc. tax, mfg. costs; all functions of general office; good organizer; clean record. Address A 270, Tribune.

SITUATION WTD—WELL EDU. MAN, AGE 35, thoroughly experienced in accounting and office management, desires change, where ability to shoulder responsibility and produce results will be recognized. Address B 553, Tribune.

WRITER SEEKS POSITION.

Desires chance at advertising. Has sold articles on adv., letter writing, etc.; has written successful sales letters. What have you? Address A 186, Tribune.

SITUATION WTD—GENTILE, AGE 30, AS supervisor of mechanical maintenance or installation wk.; several yrs.' exp. with 2 hi. grade auto co. Address A 74, Tribune.

GARAGE MGR. AND BKR.

Thoroughly exp., capable, in or out of city; best refs. Address A 489, Tribune.

SITUATION WTD—ASST. TO SALES MGR., 10 yrs.' field and inside exper. in adv. and selling; now emp. as adv. mgr.; age 33; Protestant. Address A 222, Tribune.

SITUATION WTD—YNG. MAR. MAN, 10 YR. R. R. cashier-acctg. exp.; also timekpg. exp.; ex. ref. Address A 71, Tribune.

Salesmen, Solicitors, Etc.

PRINTING SALESMAN.

18 yrs. exp.; extensive knowledge adv., ptg., art. engr., etc., some est. trade; consider other lines. Address A 103, Tribune.

SITUATION WTD — SALESMAN DESIRES position with reliable house, calling on drug trade. Address Y 244, Tribune.

SITUATION WTD—CITY SALESMAN, WITH reliable firm; 26 yrs.; 6 yrs.' exp.; mech. line pfd. Address Y 321, Tribune.

Professions and Trades.

SITUATION WTD—EXPERIENCED FOREman on production work wants permanent position with large Mfg. Co. Has general knowledge of machine setting and tool work; can give best of references. Address A 318, Tribune.

SITUATION WTD—JOB TO BUILD SMALL houses or repair work at summer resort. Address A 520, Tribune.

SITUATION WTD—GARAGE FOREMAN OR supt., 10 yrs.' exp. as mechanic and foreman. Address A 114, Tribune.

SITUATION WTD—PHARMACIST, LICENS'D state N. Y., to be connected with drug store. Address A 526, Tribune.

SITUATION WTD—EXP. ELECTRICIAN; expert on motor repairs and maintenance work; N. or N. W. Side. Tel. Niles 9856.

SITUATION WTD—COMPOSITOR, MARR.; steady; $40 wk. Address B 557, Tribune.

Clubs and Hotels.

SITUATION WTD—BY RELIABLE CHEF, col., A1, at any branch where good cooking is required; refs. Ph. Douglas 7535.

House Servants.

SITUATION WTD—STUDENT, CHINESE, neat, rel., des. work in fam. or club, inside, outside city; experienced; do light cooking; excell. refs. Address B 339, Tribune.

SITUATION WTD—CPL.; COL. MAN CK., house, lawn, furnace; wife, maid; pref. 2 unfurn. rms.; reas. sal. Drex. 8469, 9 to 12.

SITUATION WTD—JAPANESE A1 COOK OR butler; long exp.; entire charge; best refs. Michio, 2049 Ellis-av. Doug. 5959.

SITUATION WTD — EXCELLENT COOK, butler or valet. Private family or bachelor. A1 city ref. Atlantic 5092.

SITUATION WTD—COL. CPL., EXP. COOK-houseman; N. Shore; refs. Univ. 9162.

SITUATION WTD—JAP. GEN. HSEWK., butler, pln. ck. 747 E. 36th-st. Doug. 5820.

SITUATION WTD—REL. JAP COOK, HSK.; city; gd. ref. Address A 436, Tribune.

SITUATION WTD—CHINESE STUD. HSW., summer vac. Address B 551, Tribune.

SITUATION WTD—EXP. COL. CPL., ENTIRE work of home; can drive. Victory 7571.

SITUATION WTD — COMBINATION COOK, butler; refs.; priv. fam. University 6809.

SITUATION WTD—BUTLER, HOUSEMAN; best of reference. Phone Oakland 4288.

SITUATION WTD—EXP. COOK, BUTLER, hswk.; Chin.; ref. Address A 224, Tribune.

SITUATION WTD—COL. CPL. FOR HSWK.; sub. pref.; refs.; exc. cook. Oakl. 4911.

SITUATION WTD—YOUNG NEGRO, REfined, serve dinner. Douglas 6480.

Coachmen, Teamsters, Chauffeurs.

SITUATION WTD—CHAUFFEUR; PRIV.; 10 yrs.' exp.; high grade cars; A1 ref.; age 32; S. Side pfd. Address A 158, Tribune.

SITUATION WTD — SWEDISH COUPLE, Chauffeur, waitress. Wilmette 701-M.

Janitors and Porters.

SITUATION WTD — YOUNG MARR. MAN, union, 6 yrs.' exp. as janitor and all round mech.; handy on all kinds of mach.; on high class apt. bldg. only. Address A 112, Tribune.

SITUATION WTD—FIRST CLASS COL. JANitor or porter; good ref.; capable doing repairs; reliable. Douglas 3709.

SITUATION WTD — COL. JANITOR, LG. bldg., W., N. W. 1903 Madison. West 4570.

SITUATION WTD—JANITORS, 15 YEARS' exp.; union. Address A 505, Tribune.

SITUATION WTD—FIRST CLASS ENERgetic porter. Douglas 6035.

Stenographers, Typists, Etc.

SITUATION WTD—STENO.-SECY., CORRES.; 8 years' exp., including secretarial, office and sales promo. work; refs.; Gentile. Ph. Briargate 1222.

SITUATION WTD — STENO.-CLERK; LAW student; 2 years' experience. Address Y 193, Tribune.

Miscellaneous.

SITUATION WTD—YOUNG MAN, EXPERIenced in advertising agency work desires position as assistant to advertising manager, or connection with agency in either research or production departments. Address A S 30, Tribune.

SITUATION WTD — UNIV. TRAINED, COL., 26, 2 yrs. in P. O.; small salary to start; consider anything. Address Y 283, Tribune.

SITUATION WTD—COL. EXP. ELEVATOR operator or clerk. Call Kenwood 1593.

Day and Contract Work.

SITUATION WTD—CALCIMINING, PAPERhanging, wall cleaning; A1 work; reas. Diversey 1726. Lewis.

SITUATION WTD—PAPERING, PAINTING and calcimining, first class work done reasonable; day or contract. Sheldrake 3388.

SITUATION WTD — HAULING; REAS.; day, contr.; 1 ton new truck. Spauld. 7897.

SITUATION WTD—CARPENTER, CONTRS., jobbers, A1 mech.; reas. Ph. Lincoln 2880.

SITUATION WTD—PAINTING AND DEC.; expert cleaner. Oak. 0709. MR. SEALS.

Employment Agencies.

SITUATION WTD—PORTERS, DISHWASHers, housemen. Friendship Employment club. Victory 7686.

SITUATIONS WANTED—FEMALE.

Bookkeepers and Clerks.

SITUATION WTD—YG. LADY, GD. PER.; eve. wk.; secretarial or type. Address A T 39, Tribune.

SITUATION WTD—ASST. BKKPR., H. S. grad., 1 yr. Northwestern U., age 21; salary secondary to oppor. Address B 400, Tribune.

SITUATION WTD—GEN. OFF. WK.; SOME typing exp.; college educ. Rockwell 4560.

Professions and Trades.

SITUATION WTD—MARCELLER; EXP.; N. S. only. Address A 317, Tribune.

Domestics and Cooks.

SITUATION WTD—GEN. HSEWK.; SCANDInavian, good plain cook; city or sub.; no washing. 3543 Le Moyne-st., 2d.

SITUATION WTD—NEAT COLORED GIRLS by day or week. Friendship Church Welfare Club. Victory 2223.

SITUATION WTD—CAPABLE COL. MAID; gen. housewk.; good cook; no laundry; stay or go home; ref. Doug. 3709.

SITUATION WTD—COL. GEN. HSWK. OR maid in rooming house; ½ whole days; $13; ref. Oak. 2351.

SITUATION WTD—COL. GEN. HSEWK.; cooking or laundry; will work after dinner on Sunday, $12. Drexel 9442.

SITUATION WTD—EXP. COL. MAID; WITH ref.; home nights. Ken. 4894.

SITUATION WTD—HALF DAYS OR LIGHT hswk. Ken. 5608. 5208 Prairie-av.

SITUATION WTD—RELIABLE MAID, cleaning, care child; S.S. pref. Vic. 1589.

SITUATION WTD — COMP. MAID, COOK, half days, or hotel. Ken. 0749.

SITUATION WTD—NEAT COL. GIRL, ½ days; gen. hswk.; no laund. Ken. 0181.

SITUATION WTD.—MID-AGED SWEDISH woman. Plain cook. 4553 Emerald-av.

SITUATION WTD—MAID; REF.; GEN. HS. wk. by week or day. Doug. 6409.

SITUATION WTD—HALF DAYS; MORNS.; no Sundays. Drexel 4923.

SITUATIONS WANTED—FEMALE.

Domestics and Cooks.

SITUATION WTD—COL.; COMP. MAID; rooming house or priv. fam.; all day or part time; $8-$10. Atlantic 3377.

SITUATION WTD—LIGHT COL. GIRL; GEN. housework; 5 yrs.' 1 place; ref. Ken. 1520.

SITUATION WTD—LIGHT COL.; COOKING or cleaning. Douglas 9258.

SITUATION WTD—EXP. MAID; NO SUNday. Douglas 2036.

Hotels and Restaurants.

SITUATION WTD—EXPER. WAITRESS OR tea rm. girl; eve. Call Doug. 3784.

SITUATION WTD—COL. SALAD GIRL OR cook. Boulevard 6575.

Housekeepers and Caretakers.

SITUATION WTD.—HSKPR.; GERMAN; rel.; farm or small town; wid. or bach.; perm. pos. more imp. than high wages; will go anywhere. Address A 311 Tribune.

SITUATION WTD—LADY DESIRES POS. hskpr.; first class. Address B 450, Tribune.

Dressmakers and Seamstresses.

SITUATION WTD.—WIDOW, MIDDLE AGED, honest, competent, as seamstress or hskpr. for business couple or motherless home. Address B 436, Tribune.

SITUATION WTD—FIRST CLASS DRESSmaker, sew in family June half price; $4 day; city or suburban. Buckingham 5091.

SITUATION WTD — DRESSMAKER, EXP., reas., at my home. Lake View 6815.

SITUATION WTD—DRESSMAKING, DESIG.; remod.; best ref.; wk. and serv. Stew. 1769.

SITUATION WTD — YG. WOMAN, COL.; hlp. millinery or drsmkg. shop. Doug. 3943.

SITUATION WTD—DRESSMKG, REMODELing, modish gowns, $6 day. R. Pk. 9464.

SITUATION WTD—SEAMSTRESS, FR. EXP.; mend, fam. sewing; hr., day wk. Irv. 3849.

SITUATION WTD—DRESSMKG, DESG., REmod.; prompt serv. MISS BERT. Ard. 1979.

SITUATION WTD—GOWNS AND COATS; high class work; by day. Edge. 4262.

Nurses and Governesses.

SITUATION WTD—COMP. YOUNG WOMAN, college student, wishes summer position; exp. care of children or elderly people; excel. refs., Chicago M. D. and director musical school. Phone Monday, Rogers Park 6295.

SITUATION WTD—NURSE WILL TAKE PAtients in own home; will go out; exper. electric, steam baths. Kenwood 4007-8414.

SITUATION WTD.—PRACT. NURSE; CONval. inval.; aged; ref. Edg. 8772.

SITUATION WTD—NURSE, INV. NERV. case; hosp. tr.; massg.; travel. Ardm. 1314.

SITUATION WTD—NURSE; TAKE CONVAL. nerv., bed pt. in her home. Oak. 1980.

SITUATION WTD—PRAC. NURSE, EXPER., eld. semi-inv. Mrs. Davis, Ardmore 1591.

SITUATION WTD—PRACT. NURSE, CARE of semi-invalid, aged. Atlantic 2460.

Laundresses and Day Work.

SITUATION WTD—CLEANING OR LAUNdry; guarantee cheerful, faithful service; light, col. Oak. 5866.

SITUATION WTD—GOOD LAUNDRESS, fast worker; cleaning; bundles. Ken. 0749.

SITUATION WTD—CLNG. OR LAUNDRY, col.; windows; prompt; $3.50. Oak. 2351.

SITUATION WTD—BUNDLE WASHG. DONE at home; col. Oak. 2313.

SITUATION WTD—LAUNDRY OR CLEANing; day or week. Eva Austin. Seeley 5259.

SITUATION WTD—DAY WORK, LAUNDRY or cleaning; refs. West 5872.

SITUATION WTD—WHITE LAUNDRESS OR cleaning by ½ day. Kildare 9366.

SITUATION WTD—NEAT COL. GIRL, LAUNdress or half days. Douglas 7571.

SITUATION WTD—LAUNDRESS; GOOD ironer; ref.; $3.50 a day. Oakland 0955.

SITUATION WTD — EXP. LAUNDRESS; cleaning; $3.25 day; ref. Atl. 2156.

SITUATION WTD—CLEAN., ½ DAYS; $1.50; white, Ph. bet. 12 and 1. Calumet 5126.

SITUATION WTD—RELIABLE LAUNDRESS, white; references. Graceland 2328.

SITUATION WTD — LAUNDRY OR GENL. housewk.; col. Victory 0663.

SITUATION WTD—CLEANING OR LAUNdry, by day; col.; best refs. Blvd. 10093.

SITUATION WTD—GOOD EXP. GERMAN, laundry or clean by day. Normal 7817.

Stenographers, Typists, Etc.

SITUATION WTD—SECRETARY, STENOGrapher, bookkeeper; 10 years exp.; dependable, initiative, take complete charge small office. Address A 121, Tribune.

SITUATION WTD—STENO., 6 MOS.' EXP. 4 yrs.' H. S.; rapid and accurate. MISS DEAN, Stewart 5001.

SITUATION WTD—STENO. CAN HANDLE own correspondence; 2 years' experience; $22. Call Lawndale 1567.

SITUATION WTD — INTEL. STENO.; bright beginner; knowl. bkkpg. Phone Boulevard 0968.

SITUATION WTD—TYPIST, 8 YRS. EXP. also detail work. Ph. Rockwell 7330.

SITUATION WTD—A1 STENO.; 9 YEARS' exp. ofc. detail. Ph. Edgewater 6514.

SITUATION WTD—STENO., A-1; H. S. grad.; 4 yrs.' exp.; best ref. Kedzie 3610.

SITUATION WTD—STENO.-TYP.; 4 YRS. h. s.; 3 yrs. exp. 5 da. wk. Craw. 0770.

SITUATION WTD—TYPIST-SWTBD.; 4 YRS. exp., rapid, accur. Rockwell 0930.

SITUATION WTD—STENO., 5 YRS.' EXP.; thoro. comp. Temp. Ardmore 2000, Rm. 144.

SITUATION WTD—EXP. STENO.; 5 YRS.' exp. off. wk., swbd. Lawndale 0051.

SITUATION WTD.—TYPIST AND CLERK; 5 years exp. Address A 312, Tribune.

Miscellaneous.

SITUATION WTD—COL. WOMAN; ANY kind of eve. work; neat. Normal 0545.

WANTED—MALE HELP.

Stores and Offices.

BOOKKEEPER-CLERK — SMALL OFFICE; full charge of books; must be competent; furn. refs.; Gentile; good chance for advancement if interested in salesmanship, machinery and supply lines. Call Central 1747 for appointment.

BOOKKEEPER.

Experienced on cash receipts and cash disbursement; state age and salary wanted; Southwest Side; American and Protestant. Address H C 333, Tribune.

BOOKKEEPER AND STENOGRAPHER—EXP. J. L. CHASE CO., 2911 S. La Salle.

CLERK—OVER 22,

with store or office experience, for special work paying salary of $20 wk., to start; also profit sharing plan making average income $40 wk. Must be neat, fairly well educated and have pleasing personality. Apply 8 a. m., MR. NELSON, 13th fl., 20 E. Jackson-blvd.

CLERK.

Must be able to figure weights from structural steel shop drawings. DUFFIN IRON CO., 4837 S. Kedzie-av.

CLERK—YOUNG MAN, 20 TO 25, FOR PRICing, checking and extending orders in large wholesale grocery house; experience preferred though not necessary. Good opportunity. State details. Address E G 372, Tribune.

COLLECTOR — ON INSTALLMENT FURNIture accounts; experienced preferred; good salary. South Side Furniture and Carpet Co., 475 E. 31st-st.

Credit and Collection Mgr.

Retail store, South Side; must be thoroughly experienced and competent. Give full particulars, in confidence. Address A 394, Tribune.

DESK MAN — WITH SELLING EXP., FOR employment agency. MR. HALLINAN, Rm. 403, 109 N. Dearborn-st.

ELEVATOR MEN.

Experienced, for passenger service.

HILLMAN'S,
State and Washington.

FOLDERS.

Experienced. Apply at ATLAS LETTER SERVICE, 318 W. Washington-st.

LEDGER CLERK—COAL EXPERIENCE PREferred; able to take off balance; excellent opportunity; state age, brief outline of experience, and salary expected. Address G G 315, Tribune.

LEDGER CLERK,

Experienced. Must be able get balances. Address K A 246, Tribune.

PAY ROLL TIME AND COST CLERKS—EXperienced, pipe mill. Address A T 30, Tribune.

SALESMEN
for
SILKS
DRESS GOODS
WASH GOODS
HILLMAN'S,
State and Washington.

SHOE SALESMEN—EXP. APPLY 911 E. 63D-ST.

SODA MAN

with luncheon experience; good position and salary. BOROVIK DRUG CO., 3958 N. Cicero-av.

STORE KEEPER — EXPERIENCED WITH machine parts and pipe fittings. Brunswick-Kroeschell Co., 4221 Diversey-av., ice machine dept.

WINDOW TRIMMER.

Experienced department store man; excellent opportunity; large department store, out of loop; state fully past experience. Address F P 256, Tribune.

YOUNG MEN.
JUNIOR SALESMEN.
National Sales Corporation,

operating a chain of retail stores, requires a limited number of men of clean record for Chicago and nearby towns; men selected will be trained in modern merchandising and given opportunity to earn permanent positions; must be satisfied with approximately $35 weekly during training period; also can use one or two men of executive ability; salary and commission. For application and information see

MR. J. C. SQUIRES,
DIRECTOR OF PERSONNEL,
2 P. M. SHARP.
ROOM 1418. 59 E. MADISON-ST.

YOUNG MAN—25 TO 30, H. S. EDUCATION, Protestant [illegible] operating exp. State sal., ph. and full particulars. Address H N 84, Tribune.

WANTED—MALE HELP.

Stores and Offices.

YOUNG MEN.
Junior Salesmen.

We will train a limited number of young men of good family who live with parents or maintain own home for selling positions in our local and territorial branches; men selected will be given training in our products and schooling in modern merchandising; must be satisfied with $35 per week during training period; also interested in experienced salesmen with executive training or ability. For application and information apply

MR. J. G. SQUIRES,
DIRECTOR OF PERSONNEL,
10 A. M. PROMPTLY.
ROOM 1418. 5 S. WABASH-AV.

Executives and Managers.

CALUMET SALES MANAGER

WE WANT AN EXPERIENCED SALES MANAGER WHO CAN MANAGE A SALES FORCE OF FROM

10 to 20 Salesmen

SELLING OUR PROPERTIES IN THE CALUMET DISTRICT. IF YOU HAVE NOT NOTICED ALREADY YOU SOON WILL THAT

Your Clients Demand Calumet Property.

MANAGERS AND SALESMEN HAVE COME TO US FROM OTHER REAL ESTATE FIRMS BECAUSE OF THAT FACT. WHAT YOU WANT IS TO OFFER YOUR CLIENTS THE BEST.

Our Property Is the BEST

BECAUSE IT IS LOCATED AT THE INTERSECTION OF THE ONLY TWO THROUGH PAVED STREETS IN THE WHOLE DISTRICT RUNNING NORTH AND SOUTH AND EAST AND WEST. EVERY MAN WANTS TO SELL THE BEST; THEREFORE, WE KNOW

You Want the Best.

SE MR. FRAZIER,
DIRECTOR OF SALES,
MONDAY FROM 10 TO 6.

AMALGAMATED
REALTY COMPANY,
160 N. LA SALLE-ST.

STATE DISTRIBUTORS.

High calibered, aggressive, clean cut men, by Southern manufacturer as Distributors and Sales Managers in middle western states, where we are now extending our organization. Our product carries exceptional merit, is without competition, and has tremendous repeat sales.

There are nearly one million prospects in Illinois, waiting for the man who can organize and direct a hard hitting sales organization. If you have a good record, references, and some executive ability, we will give you an exclusive contract and assist you to develop a sales force that should net you $20,000 the first year. Phone MR. HOLDEN, State 8700, or address A 225, Tribune.

SALES MANAGERS.

We are going into operation this week and can use 5 sales managers; would prefer men who have a sales force, but not necessary. Not stocks, bonds, real estate, or insurance.

458 McCORMICK BLDG.,
332 S. MICHIGAN.
MR. WOOD.

SALES MANAGER.

We have a clean cut offer to a high grade salesman who has been successful, but is desirous of making a new connection. If you are a dominant salesman of the executive type, have personality, initiative and energy, we have an interesting position for you as manager of sales unit on a N. W. Side subdivision; experience in real estate is not essential. Room 903, 109 N. Dearborn. MR. PIERCE.

MAN — QUALIFIED BY EXperience to take complete charge of the machinery of Trust Department. Must be good executive and systematizer. Best opportunity in city for right man. Apply President, Union Bank of Chicago, 25 N. Dearborn-st.

DISTRICT REPRESENTAtive wanted by established manufacturer of automobile accessories. Man acquainted with jobbers and dealers preferred. Salary and bonus. Address H C 361, Tribune.

EXECUTIVE—HAVE YOU THE ABILITY TO interest and enthuse salesladies in selling the most attractive and reasonable lingerie on direct to wearer plan? Not necessarily house to house. We line up productive outside territory and furnish leads. Essential that you be able to establish office and advertise for representative. Call or write FRED K. HIGBEE SUPPLY CO., Suite 916, 360 N. Michigan-av., Chicago.

Competent Store Managers,

with retail grocery experience, willing to locate in southern Indiana and central Illinois. Must come well recommended. Address mail to

F. H. HAGELUND,
4045 Greenview-av., Chicago, Ill.

FIELD MANAGER—CITY.

Must have experience selling direct. A nationally advertised product, which repeats every 30 days. You should earn $75 a week to start. Unlimited opportunity for right man. Phone for appointment, Central 5030.

MANAGER—WITH A REAL PERSONALITY, experienced in sales, engineering or personnel field. BUSINESS MEN'S CLEARING HOUSE, Rm. 708, 209 S. State-st.

SALES MANAGER.

We have a position for a real sales manager who can not only sell but can train others to sell. It is none of the ordinary line. If you have the ability to earn over $5,000 a year call Briargate 0715.

A REAL OFFER.

Are you looking for a high class proposition where you can have a big future and also big money from the start? See Manager, Room 1710, 220 S. State-st.

OFFICE MANAGER,

also audit books; experience in iron and metal business preferred; references required. Argo Iron and Metal Co., 1662 Elston-av.

EXECUTIVE — SPECIAL TO INTERVIEW business and professional men; excellent opportunity for right man. MILLER & MILLER, 1045, 175 W. Jackson blvd., Chicago, Ill.

THREAD EXECUTIVE

to represent eastern cotton thread mill, with business established 10 years in Chicago; straight comm.; must be able to finance self and assume responsibility and be ready to start at once. Exp. thread salesman pref. Call or write A. E. HATTON, Great Northern Hotel, after 7 p. m.

Boys—Office and Factory.

BOY—17 YEARS OF AGE AND OVER; must be strong and active, for night work on printing presses. Bring proof of age. Apply R. R. DONNELLEY & SONS CO., 2119 Calumet-av.

BOYS—16 TO 17 YEARS, TO MAKE THEMselves generally useful around factory. STANDARD ELECTRIC MFG. CO., 941 Wrightwood-av.

BOY—FOR ERRANDS AND OFFICE WORK, by large advertising agency; gentile, 16 years. Apply Room 1814, 29 E. Madison-st.

BOY—OFFICE BOY, 16 YEARS OLD, NEAT appearance; permanent. Apply 224 W. Randolph-st.

BOY—TRANSATLANTIC STEAMSHIP OFfice. State age, salary expected. Address H E 69, Tribune.

BOY—FOR FOUNTAIN EVENINGS. MIDSTATE DRUG CO., 515 S. State-st.

COLORED BUS BOYS.

6 neat appearing. Apply Manager, Fred Harvey, Lunch Room, Union Station.

MEN, COLLEGE OR HIGH SCHOOL students over 17 for outdoor work during vacation. Rm. 84, 1104 S. Wabash-av.

OFFICE BOY—NOT UNDER 17; H. S. EDUC.; good fam.; $15 to start; answer in own handwriting. Address A 139, Tribune.

Professions and Trades.

AUTO MECHANIC—FIRST CLASS, EXPERIenced man; good salary to right party. 3659 W. Harrison-st.

AUTO SHEET METAL AND RADIATOR REpair man—1st class only. 2129-31 California-av. Brunswick 7144.

BARBER—FIRST CLASS; STEADY WORK. BREVOORT HOTEL.

BUTCHER — EXP.; SPEAK HUNGARIAN. 966 E. 93d-st. Chesterfield 0075.

WANTED—MALE HELP.

Professions and Trades.

BOOKBINDER WANTED.

Man thoroughly experienced on Crawley rounder and backer; steady position with good salary to an A-1 operator. Address K A 303, Tribune.

BOOKBINDERS.

Case makers; young men. UNITED STATE BINDER CO., 225 W. Ohio-st., 4th Floor.

CARPENTERS.

Carpenters wanted. Landis award men only. Wages $1.15 per hour. Apply CITIZENS' COMMITTEE TO ENFORCE THE LANDIS AWARD. 218 N. CLARK-ST.

CARPENTERS—UNION. 2216-18 W. Madison-st.

CARPENTER — JOBBING; COME READY for work. 6334 Sheridan-rd. See janitor.

CHAIRMAKERS—EXPERIENCED, TO build high grade office chairs; also chairmakers able to work from full-sized drawings. Steady work, fifty-five hours per week, good pay, permanent positions to the right men. Write at once, stating experience, age, and wages expected. Taylor Chair Co., Bedford, Ohio. Six miles from city limits of Cleveland.

CHAUFFEURS—

Our pay scale is the highest of any cab company in the city; all new equipment. DE LUXE CAB CO., 405 E. Erie-st.

COMPOSITOR—ASSISTANT, YOUNG MAN; steady job. 2918 Prairie-av.

CUTTER.

Must also be a Dexter Folding Machine operator; permanent position; 48 hours; nonunion. AMERICAN COLORTYPE CO., 1151 Roscoe-st.

DENTIST—REGISTERED, CAPABLE GENtile; a future for a good dentist and gentleman; large, clean, cool office. 221 W. Washington-st., Waukegan, Ill.

DENTAL OPERATOR — STEADY POSItion; good salary. Address H M 440, Tribune.

DESIGNING ENGINEER
TO DEVELOP
DOMESTIC
REFRIGERATORS.

Large manufacturer, located near Chicago, Ill. State qualifications; previous experience, age, salary expectations. Address F H 109, Tribune.

DIEMAKER—MAN WHO IS A1 ON SMALL work, which requires accuracy. Standard Electric Mfg. Co., 941 Wrightwood-av.

DISTILLER—BY A CANADIAN DISTILlery; must have experience making bourbon whiskey; reference required. Address A G 14, Tribune.

DRAFTSMEN—FIRST CLASS STRUCTURAL detailers and checkers. Age over thirty. Salary $200 to $250 per month. Permanent work in Louisville, Ky., for the right men. State education, experience, age and salary expected. Address W. H. Logan, Whitehall, Lexington-rd., Louisville, Ky.

DRAFTSMAN—ORNAMENTAL IRON; GOOD opening for some one that has had experience and is able to work from building plans or some one willing to learn and advance himself. State experience and salary expected. Address H M 446, Tribune.

DRAFTSMEN.

Structural steel, ornamental iron, miscellaneous iron; steady work. DUFFIN IRON CO., 4837 S. Kedzie-av.

DRAFTSMAN—PATENT OFFICE; ONE FAmiliar with mechanical drawing. Address A 96, Tribune.

DYER—OR EXPERIENCED HELPER, WHO could run a small dye room on artificial silk. Sea Coast Yarn Co., 308 W. Van Buren.

ESTIMATOR AND DRAFTSMAN — EXPErienced in ornamental iron work. ILLINOIS BRONZE & STAMPING CO., 917 S. Keeler-av.

EXPERIENCED HARDware packers; steady work. Winchester-Simons Co., 1965 W. Pershing-rd.

First Class Auto Mechanics

on all cars; good wages, steady employment to good mechanics. TRI-CITY GARAGE, Geneva, Ill.

FOUNDRYMAN.

A MAN TO TAKE COMPLETE CHARGE OF A BRASS FOUNDRY MAKING SMALL ORNAMENTAL BRASS CASTINGS. MUST BE A HIGH GRADE MAN WITH PRACTICAL EXPERIENCE AS A FOUNDRYMAN. ADDRESS A T 17, TRIBUNE.

GENERAL FOREMAN—

For assembly work on medium and heavy machinery; one who is capable of supervising men and subforemen. We want a thorough organizer with energy and initiative, one who can command respect from those working for him. A man below the age of 50 is wanted, and only those with gilt-edged references and first class record behind them need apply. Address A S 31, Tribune.

GORDON FEEDER — MALE OR FEMALE. Apply Monday morning, ready for work. 4431 W. Madison. Austin 5538.

GRAINERS AND STRIPERS

ON PASSENGER CARS.

Come prepared to start to work. Apply employment department, PULLMAN CAR & MFG. CORP., 110th-st. and Cottage Grove-av., Chicago, Ill.

HAIRCUTTER—EXPERT.

Marceller and permanent waver. 3125 N. Racine-av., Sunday a. m. also.

HAMMER MAN

Experienced on board drop hammer; one who is capable of turning out fine steel and brass forgings. Steady positions. Apply 2000 Southport-av.

HAMMERMAN—EXPER'NCED, HANDLING heavy hydraulic hammer; in city several hundred miles distant. Apply Room 130, Windsor-Clifton, from 9 a. m. to 5 p. m.

LINOTYPE OPERATOR—NONUNION; USE imm. first class man. Rm. 1202, 53 W. Jackson.

MACHINIST AND HANDY MAN — FOR wooden box factory. Apply D. M. Goodwillie Co., 1208 W. 22d-st.

MACHINIST—1ST CLASS, STATE MFG. & Engineering Co., 2826 W. Lake-st.

MAN—YOUNG, FOR STEADY POSITION IN stock room and shipping room; one with experience in assembling garments in wholesale clothing factory. See S. D. Williams. STANDARD APPAREL CO., 310 W. MADISON.

MAN — YOUNG, STRONG, FOR FACTORY work. ROBINSON REFRIGERATOR WORKS, 1255 W. ROOSEVELT-RD.

Mechanic—Textile Man.

Steady, reliable; exp.; shredding machine preferred. Nat. Waste Co., 935 N. Halsted.

MEN—TO QUALIFY FOR POSITIONS AS auto mechanics; no experience is necessary, as we teach you thoroughly in all branches of this interesting work; personal individual instruction, will give ample opportunity to earn while learning, will be afforded qualifying personel. For a personal interview call or write, stating age, present employment, address, and telephone number. Suite 1819, 5 S. Wabash-av.

MEN—WHO KNOW THE CITY AND CAN drive an automobile. Room 1108, 108 S. La Salle.

MILLWRIGHT — 1ST CLASS only. 1923 Carroll-av.

NATIONAL ACME OPERATors—1923 Carroll-av.

MOLDERS AND COREMAKERS — NONunion; jobbing machinery, out of town; 6 months' contract; give names, shops where last employed; give phone. Address A 583, Tribune.

MOLDER—FLOOR WORK, ALL ROUND EXperience; good pay; in city 200 miles from Chicago. Apply Room 130, Windsor-Clifton, from 9 a. m. to 5 p. m.

PAINT SPRAYING FOREMAN — FULL time; high speed, progressive production; married man preferred; permanent; excellent opportunity. Wilson & Bennett, 6532 S. Menard. Take 63d-st., marked Austin.

PAPER JOGGERS.

Experienced on register inspection; 48 hours; nonunion. American Colortype Co., 1151 Roscoe-st.

PLATER'S HELPER — EXPERIENCED young man; steady; good pay. Apply 1200 W. 35th-st.

PLUMBER — UNION. 4308 LINCOLN-AV. Ravenswood 2436.

PRESSMAN, CYLINDER.

Non-union, thoroughly competent in handling presses with Dexter feeders; high class work only; 1st grade reference required. State experience, age and pay expected; steady position with reliable concern for right man. Reply held strictly confidential. Address F T 177, Tribune.

PRESSMEN—CYLINDER,

To print color process work on single and two color Miehles; permanent job with no layoff to skilled men; non-union; 48 hours.

AMERICAN COLORTYPE CO., 1151 Roscoe-st.

PRESSMEN — CYLINDER; SEVERAL, EXperienced on halftone, book or color work; nonunion; permanent. Apply R. R. DONNELLEY & SONS CO., 731 Plymouth-ct.

PRESSMAN—EXP. ON GOSS COMET AND cylinder press; good opportunity; steady wk. Apply 1849 W. 22d-st.

SCREW MACHINE SETTER—ACME AUTO matic. MACHINERY PRODUCTS CORP., 156 Whiting-st.

SHOW CARD WRITER—FIRST CLASS. 750 S. Wabash-av.

SPRING MAKERS

By large corp.; give exp. and wages expected. Address H G 184, Tribune.

STEEL DIE ENGRAVER.

Experienced, for greeting cards. Address H N 430, Tribune.

TIRE MAN—EXP. AS VULCANIZER AND service man. 5214 Broadway. Sunny. 0177.

WANTED—MALE HELP.

Professions and Trades.

Wanted—Machine Operators

for Multi Spindle Gridleys, National Acmes and Cleveland automatic screw machines; steady work; splendid living conditions; first class experienced men only. Write fully in first letter, stating qualifications. Address A S 46, Tribune.

Pharmacists.

PHARMACIST—REGISTERED APPRENTICE, evenings to 11; assist at soda fountains; references. Lake Park Pharmacy, 5340 Lake Park-av.

Salesmen, Solicitors, Etc.

A-A-A-A

SALESMEN.

ABOUT TO OPEN

DEVONSHIRE HIGHLANDS "L" SUBDIVISION.

LOCATED—Close to Dempster terminal, schools, churches, university, forest preserves, theaters, and golf course.

DEVELOPMENT—Many 2 and 3 apartment buildings, stores, and offices now under construction and nearing completion adjoining this property.

PRICED—Low and on terms that all buyers will make a big return on their investment. One look at our property will convince you.

OPPORTUNITY — This is your opportunity. Come in today. Can use 3 more men. Apply Director of Sales.

A. A. LEWIS REALTY ASSOCIATION,
77 W. WASHINGTON-ST., ROOM 809.

A GREAT OPPORTUNITY
FOR
AMBITIOUS MEN,
WITH OR WITHOUT SALES EXPERIENCE.

Salary—Commission—Bonus.

Special bonus to beginners making their first sales.

We offer the utmost in co-operation. All sales managers instructed to help all men, including beginners, to close sales and to make big money. New sales units formed create sales manager positions for hard workers. All sales executives in this organization are selected from the sales force ranks.

To further co-operate with salesmen we have ordered $100,000 in advertising.

This is your opportunity to join the largest organization of its kind in Chicago and enjoy the backing of our 26 years of success.

Apply at Information Desk.

FRED'K H. BARTLETT
REALTY CO., Not Inc.,
Chicago's Largest Real Estate Operators,
Entire 6th Floor,
69 W. Washington-st.

A BUSINESS CONNECTION OF UNLIMITED MERIT AND UNLIMITED POSSIBILITIES.

We are open for a few red blooded salesmen, with or without subdivision experience, to help us close leads on the sale of our summer homesites in Wisconsin. We are starting the greatest and most lavish advertising campaign ever inaugurated in this line. The men who connect with us now will be given full co-operation and preference of leads, and we expect thousands of them. The earlier you come, the better chance you have, as we are open for only a few men. But they must be producers. See Director of Sales, 20 E. Jackson, Room 1401.

A SALESMAN.

Have you ever stopped to consider or investigate the splendid opportunity the life insurance business affords one who possesses sales ability? Do not apply unless a permanent connection is desired. Substantial earnings. Inquire at Room 620 New York Life Bldg. Ask for Mr. E. G. Lund.

A

FAST GROWING CHICAGO

ORGANIZATION,

OPERATING LOCALLY WILL ADD TO ITS PERSONNEL SEVERAL HIGH GRADE HE-MEN, WHO HAVE THE ABILITY AND AMBITION TO GROW WITH IT.

THE MEN SELECTED WILL EARN, THROUGH OUR CO-OPERATION, A SUBSTANTIAL INCOME RIGHT FROM THE START, AND INCREASE THE SAME AS THEY GO ALONG.

IF YOU ARE CLEAN CUT, CAPABLE AND KNOW THAT YOU ARE WORTH $5,000 TO $25,000 A YEAR, WRITE US, GIVING FULL PARTICULARS.

YOUR CORRESPONDENCE WILL BE HELD IN STRICT CONFIDENCE.

ADDRESS H B 207, TRIBUNE.

A CALL
to Good Men.

We are actually distributing leads each day, received through current advertising, to workers. We are the Owners of more than $1,200,000 worth of the finest property, located in the most popular fast growing communities served by the C. & N. W. R. R. [Park Ridge Branch]. We can furnish a number of good men with profitable work. These men will readily see the opportunity open to them here. Our "Arlington Highlands," opened two weeks ago, is selling out fast. Cash in on your time. It will pay you big to work on our properties. A number of preferred openings will be filled by the first qualified applicants to call. Room 815, 5 N. La Salle-st., Chicago.

C. G. Robinson, Mgr.
R. A. CEPEK ESTATES.

"A STEADY POSITION."

A well established Chicago concern has a vacancy for a salesman; past record must show he is a producer. To the man that can qualify we offer a sane, steady position with immediate income—not a glowing proposition. Call Room 759 McCormick Bldg., 332 S. Michigan-av.

A REAL CHANCE

is offered two aggressive salesmen to join the sales force of one of Chicago's oldest and largest Ford dealers. An opportunity to make real money by selling Ford cars. These two men will fill the vacancies left by two old salesmen who have been promoted to better positions within the organization. Auto experience not necessary, but hard work is. We will teach Ford selling and furnish leads. Every possible assistance given. Permanent positions; full time required; high commission—$5,000 the first year is possible. $8,500 a year was made by one of our salesmen. We prefer men 25 to 35 years old, who own a Ford car. Write fully about yourself and we will arrange an interview. Address H K 161, Tribune.

WANTED—MALE HELP.

Salesmen, Solicitors, Etc.

A
$100
OR BETTER
EVERY WEEK.

I want to talk with salesmen who mean business.

With men who are capable of earning from $100 to $200 weekly.

With men who desire a permanent connection.

With men who have families to provide for and want to do it better.

No stocks, bonds, insurance, or subdivisions. Only five men will be taken on this week. An interview will convince you.

SUITE 1120
STRAUS BUILDING.

A
Fast Selling Subdivision.

Why? Because the building boom hit our sub. [six 2 flats under construction]. Underground improvements going in. Trains running on fast schedule. Just sold over half million dollars in 60 days with only 15 men. You certainly realize the BIG money our men are earning. Have over million dollars choice property in Niles Center, 2 blks. L sta. at prices, terms that assure quick sell out. We have choice property bought up for 12 months' selling. Highest commissions in Chicago paid our men. Big advertising campaign bringing hundreds of inquiries daily. If you are not making big money come and see me. I will show you how to make couple thousand dollars within 30 days. Call Room 706, 6 N. Michigan-av. See Director of Sales. Don't fail to see me. I want to see you.

A GROWING COMPANY

Has openings for 5 men with ability and a car; good pay to start; an unusual opportunity for promotion to an executive position. See MR. COLBORN, 544 Lake Shore Drive.

A FEW HEAVYWEIGHTS

for a whirlwind campaign on Chicago's most popular summer beverage. If you are a real producer you can quickly fatten your bank account. Our men are cleaning up. 814 N. Franklin-st., 2nd floor. Superior 1269.

ADV. SPECIALTY SALESMAN — PAY daily. Butler, 9-10 a. m., 6017 Wentworth.

AN OPPORTUNITY
OF A LIFETIME
FOR REAL ESTATE
SALESMEN.

JUST WHAT YOU ARE LOOKING FOR.

Highest commissions paid by any subdivision firm in Chicago.

A continuous newspaper advertising campaign, affording you an opportunity to build a productive sales force, and furnishing them with plenty of "leads."

A beautiful piece of property to sell. Facing on prominent boulevard, within less than four blocks of Ill. Central suburban service [now being electrified]. Well restricted, with all improvements. Extensive building program now under way.

Our sales force has been built from within our own organization. We have openings for one Division Manager and several Sales Managers to be selected from producers in our sales force.

SEE

DIRECTOR OF SALES,
T. F. McFarland Company,
7439 Cottage Grove,
THIRD FLOOR.

AN UNUSUAL SALESMAN.

This advertisement is not for the man who ordinarily reads ads, but is for the man now in a position netting over $5,000. The business builder we want has had experience calling upon executives and is ambitious to increase his income up to $10,000 and $15,000 a year. An organization 80 years old has opening on the commission basis for the man described above. Address F H 78, Tribune.

ATTENTION,
SALESMEN.

Here is a real opportunity for ambitious men.

I want 10 "high powered," "big league" salesmen, with or without crews, to sell the most attractive and fastest selling proposition on the market; REAL "HOT" QUALIFIED LEADS more than present force can handle.

Mr. M. made $750 last week.
Mr. E. made $500 last week.
Mr. S. made $330 last week.
Mr. L. made $163.50 last week.

You can do as well if you are willing to work and follow instructions.

We can also use a few inexperienced men, either on a full or part time basis. We train you FREE under the supervision of an expert instructor and closer.

Join our happy family organization of money makers today and start making money tomorrow. Office open daily until 9 p. m. See J. D. Phillips, director of sales.

CALDWELL, HAWKSWORTH & MacARTHUR, Inc.
Suite 1017. 111 W. Washington-st.

AUTOMOBILE SALESMEN.

Experienced, reliable and able men; liberal salary and commission. GARFIELD MOTOR SALES CO., 47 E. 55th-st.

AUTOMOBILE SALESMEN.

Experienced in selling new and used cars. Emich Motor Sales, 7623 S. Halsted-st.

AUTOMOBILE SALESMAN—EXPERIENCED. 3261 Milwaukee-av.

Big Money for Workers.

I WILL SHOW YOU HOW TO EARN $150 OR MORE EACH WEEK selling attractive low priced lots near Henry Ford's property. Live leads. See MR. PASTEL, 408 Tower Building. Telephone Central 4443.

BUILDING SPECIALTY
SALESMEN,

producers, to call on architects, contractors, and builders. Address H C 351, Tribune.

CALUMET SALESMEN.

OUR PROPERTIES ARE THE BEST.

OUR SELLING METHOD IS THE BEST.

OUR ORGANIZATION IS THE BEST.

YOUR CHANCE FOR MAKING MONEY WITH US IS THE BEST.

THAT IS WHAT WE THINK.

COME IN AND SEE WHAT YOU THINK.

TODAY FROM 10 TO 6.

AMALGAMATED
REALTY COMPANY,
160 N. LA SALLE.

CAN YOU SELL

Best location on the North Shore? Two North Shore Electric stations on the property. 60 min. to Loop for 22 cents; 1 mile from Lake Michigan and 90 diversified industries to build your ground values. Lots $450, but we are selling them by the acre.

COMMISSION AND BONUS.

You must be neat and willing to follow instructions or don't apply. Between 10 and 2 p. m. Room 1347 Peoples Gas Bldg.

CAN NOW PLACE

4 young men of little or no selling experience but with plenty of determination to succeed. If you want to learn the business of one of the country's fastest growing manufacturers from the ground up, with immediate earnings of $35 a week, see me now. 826 State-Lake Bldg.

CAN NOW PLACE

4 young men of little or no selling experience but with plenty of determination to succeed. If you want to learn the business of one of the country's fastest growing manufacturers from the ground up, with immediate earnings of $35 a week, see me now. 826 State-Lake Bldg.

CANVASSERS—HOUSE TO HOUSE. 5 MEN and 5 women; salary and commission. Ogle Furniture Co., 3210 W. 63d-st.

WANTED—MALE HELP.

Salesmen, Solicitors, Etc.

COLLEGE GRADUATE

To work in our sales department; high grade dignified work; position pays well; can use three. See

MR. PEARSON,
Room 1207. 5 S. Wabash-av.

Correspondence School and Book Salesmen.

This proposition backed by railroad men. Railway training for railwaymen by railway men. Only 2 men wanted. Come and sell yourself to us. We will guarantee you $200 per week for 2 sales per day. Our salesmen sell from 15 to 20 orders per week. We will show you the records. Ask for Directors of Sales, Room 400, 154 E. Erie-st.

ELECTRIC SIGN SALESMEN

Two experienced, in Chicago, qualified to meet competition and sell a better grade sign for more money than they are now getting. We furnish you a catalogue of beautiful photographs and attractive designs of every order. Commission liberal, with a drawing account for those who qualify. Call and see Manager of Sales Monday morning. BILTMORE ELECTRIC SIGN CO., 2022 Ogden-av.

Electrical Radio Salesman.

high grade, experienced man, to sell finest standard lines in Northern Ill. Give full particulars and references. Wonderful opportunity for capable man. Address K A 305, Tribune.

FIVE MEN,

with or without experience, to demonstrate new products. Outside work, 8 hour day; $40 to $50 per week at start, depending upon your ability to learn. Must be honest and energetic. Call at 761 Monadnock Bldg.

FLORIDA
REAL ESTATE
SALESMEN.

We are developing a Town Site near Arcadia, DeSoto County, Florida; all improvements in and paid for. Lots selling as low as $100, on easy terms. Our men are making big money. If you have a clean record and want to get into the big money class come in and see me. Rm. 315, 160 N. La Salle-st., Mr. Lowe.

FOUR GOOD MEN

to connect permanently with one of America's largest manufacturers of a staple necessity. Taking over established customers' Chicago territory. Men capable of developing with executives preferred. Must have good appearance, fair education, and references. Personal interview 9 to 12:30 only. Sales Manager, 1004, 36 S. State.

INTRODUCE NEW GOLF SPECIALTY.

Man with car and golfing experience preferred. Call on sporting goods houses and golf clubs. New practical and economical golf tee. Sells on sight. Call SAIL-ME CO., 600 W. Van Buren.

INSURANCE SALESMEN

Or security pref.; immed. large returns; est. co. Address H N 433, Tribune.

JUNIOR SALESMEN—

Two men, ambitious and well recommended, who will appreciate an opportunity to connect with a long established full line real estate house, where large and consistent earnings are possible.

No "Boom Followers" apply.

The future which this connection opens to the right man is exceptional.

MR. HOENINGHAUS,
Room 246, 111 W. Washington-st.

LIKE WILDFIRE.

That's the way our summer homesites on Lake Michigan are going. You can easily earn a year's income this summer. Real live leads and co-operation. Don't waste your time on propositions that have been worked to death. The season's big money maker is resort homesites. See us at once.

AL-PERTELLE BEACH CO.,
Rm. 1118. 77 W. Washington-st.

LOCAL TRADE ASSN.

requires services of man with ability to organize and handle sales crew; good opportunity for man able to finance self for short time. Call 513 Burnham Bldg.

HEAR YE!

HEAR YE!

HEAR YE!

FLORIDA.

WAKE UP, YOU REAL ESTATE SALESMEN. FLORIDA BECKONS YOU. ONE OF THE LARGEST AND MOST ACTIVE FLORIDA REAL ESTATE ORGANIZATIONS REQUIRES THE SERVICES OF MEN AND WOMEN WITH SELLING EXPERIENCE TO JOIN OUR ORGANIZATION. ATTEND OUR SCHOOL.

YOU CAN EARN ATTRACTIVE SALARIES WHILE ATTENDING THIS SCHOOL. COME IN AND SEE US.

STANLEY REALTY
AND DEVELOPMENT
COMPANY,
160 N. LA SALLE,
ROOM 315.

LIVE WIRE PROPOSITION
FOR
LIVE WIRE SALESMEN.

SOMETHING NEW.
READY TO SHOOT.

Our company starts operating this week which will supply lots of leads. Not Stocks, Bonds, Real Estate, Insurance, Or Books.

CALL AT 10 A. M. OR 2 P. M.
ANY DAY.
RM. 458 McCORMICK BLDG.
332 SO. MICHIGAN.
MR. COLLINS.

LOOP BANK WANTS SOlicitor for new depositors. Permanent position. Address H K 187, Tribune.

MEN.

Guarantee or drawing account, rate of $24 per week. Must show good production record. Men with cars given preference. See, all day, GOODMAN, Room 508, 326 W. Madison, and, before 9:30 a. m. or after 4 p. m., BLAKE, 822 W. 63d-st.; PARKER, 3032 Lincoln-av.; MAY, 1906 S. Wabash; EBERHARDT, 654 W. North-av.

L. FISH FURNITURE CO.

MEN—3, WHO HAVE PROVED THEY know how to sell, unless you have earned $5,000 or over don't phone. If you have, will travel, phone Superior 0041, Monday and Tuesday after 10. Ask for Mr. Babcock.

WANTED—MALE HELP.

Salesmen, Solicitors, Etc.

MANUFACTURER'S
REPRESENTATIVE.

Wholesale contract department of large department store has need of capable representative for Chicago territory. Applicant may handle a side line in connection with some other product being sold to builders. Will have direct connection with factory and sell to established trade. Drawing account arranged just as soon as results warrant. State age, education, and experience. Address K A 531, Tribune.

MEN—YOUNG, CATHOLIC; TO FILL VAcancies on our salesforce; exp. not essential as backbone. If you can stand prosperity call 9-11, Rm. 1601, 155 N. Clark.

MEN — TWO, NEAT APPEARING, WITH some sales exp. 3409 W. Madison-st. MR. R. D. SMITH.

NEWSPAPER SOLICITORS — PREMIUM proposition. Ask for Mr. T. P. O'Connor, Maryland Hotel, Milwaukee, Wis.

NEW YORK LIFE INS. CO.

Men over 30 years. The best agency contract. We educate you. See Mr. Mackay or Mr. Hanley, 343 S. Dearborn, Suite 316.

NO REAL ESTATE MEN.

A quick clean up for a few live ones who like action and need money. 1705 Temple bldg. S. E. Cor. Clark and Washington.

OIL SALESMEN,

Representatives to sell lubricating oil within a radius of 100 miles of Chicago; experience not necessary; your local territory assigned if your desire. Few openings for city salesmen also. Call 12 W. 55th-st.

PART TIME MEN.

I WILL SHOW YOU HOW TO EARN $50 OR MORE EXTRA EACH WEEK selling attractive low priced lots near Henry Ford's property. Will engage shop foremen and others for part time and evening work. See MR. PASTEL, 408 Tower Building. Telephone Central 4443.

Phonograph-Radio Salesman

Top notcher only; Victor, Brunswick, Edison, and Radiola lines; salary and commission; no objection to man now employed. Address full particulars and ref. in confidence to E. A. Croker, CABLE PIANO CO., Wabash and Jackson, Chicago.

INTERVIEWS BY LETTER ONLY.

PIANO SALESMEN WANTed—Hungarian and Polish speaking outside salesmen between ages of 18 and 25. Good opportunity. Salary and commission. Apply Mr. Zaplatynsky. STORY & CLARK PIANO CO., 1525 Milwaukee-av.

PIANO SALESMEN.

2 outside salesmen as assistants to department manager, between ages of 18 and 25. Good opportunity. Salary and commission. Apply Mr. Tipton or Mr. Sutcliffe, 2nd floor. STORY & CLARK PIANO CO., 173 N. Michigan.

PRINTING SALESMAN.

Printer specializing in Catalog Publication and Advertising Printing, requires a salesman to help sell the output of enlarged plant; complete facilities, including typesetting machines and cylinder presses ranging in size from Pony to 74 inches; automatic job presses; automatic folders and stitchers.

Plant recently doubled in size. Preferably experienced printing salesman, but can probably train young man with proper foundation; no other salesman to interfere with accounts you would care to handle. Apply in person, Monday morning. Gentry Printing Co., 124 W. Polk-st.

REAL ESTATE SALESMEN.

YOUR OPPORTUNITY TO CLEAN UP

Grand Opening, Sunday, June 21.

Lots are improved with sewer, water, and sidewalks now going in. 2 blocks from station car line now operating. 3½ blocks from another car line; public park close by; ideally situated. Well within the city limits. Small down payment. Priced for quick sale. Commission paid promptly. Opportunity for producers to become sales managers. Call any day this week from 9 a. m. to 9 p. m.

LOU VAN DERCK, Director of Sales
WAYNE-BALTZER & CO.
Subdividers and Builders.
8001 Cottage Grove-av. Triangle 4700-01.

REAL ESTATE SALESMEN.

10 salesmen to sell homes and wooded homesites in Chicago's most beautiful suburb; 100 homes under construction; plenty of live leads; liberal commission.

SALES MANAGER,
Rm. 637, 29 S. La Salle-st.

REAL ESTATE SALESMAN.

Must have good experience and car; plenty of advertising to furnish you leads. All communications confidential. Address G [illegible], Tribune.

REFINED, ELDERLY GENTLEMAN.

I am looking for a refined gentleman between fifty and sixty years of age with a general business and selling experience, in good health and dependent upon his own ability for a livelihood. The proposition which I have to offer such a man will, I am very sure, prove exceptionally interesting.

I would prefer a man acquainted with Evanston and other North Shore districts.

The proposition will pay a weekly salary and in addition thereto a commission which should make possible an earning of $100 a week.

The work is of a most agreeable nature and for the gentleman who can qualify, it will be permanent.

Address F H 103, Tribune.

S-A-L-A-R-Y,

COMMISSION

AND BONUS

FOR EXPERIENCED SALESMEN.

20 Producers Wanted to start today.

Apply between 9 and 12,
Room 623,
326 W. Madison-st.

SALESMAN — BUILDING MATERIALS; large mfr., fireproof bldg. spec., wants man cover N. Ill.; must have successful exp. selling owner, contr., arch. and trade. Describe exp. fully. Address H K 142, Tribune.

SALESMEN.

If you are interested in making extra money in your spare time, call at Room 310, 538 S. Dearborn-st.

SALESMEN — ADVERTISING MEN AND managers; for a real selling proposition; can earn at least $75 per week. Call at 9 a. m., ask for Mr. S. M. Ball, 35 S. Dearborn-st., 611 Crilly Bldg.

SALESMEN—SALARY AND COMMISSION. 8 salesmen to go out with me in city and suburbs on a high class proposition. Ask for Mr. Winckler, Rm. 435, 160 N. La Salle.

SALESMEN—PHYSICIAN AND TWO HIGH grade salesmen to represent manufacturer; permanent; references; High School graduates. 711 Sedgwick-st.

SALESMEN.

Call on drugs, hardware; trade introduced; new invention. 7813 St. Lawrence-av.

SALESMEN—TO SELL ELEC. APPLIANCES for long estab. No. Side store; salary and commission to those who qualify. O. & MARTEN CO., 3158 N. Clark.

SALESMEN—PHOTO COUPON; A SPLENDID proposition; fine samples; come up and talk it over. Hoffman Studios, 14 W. Washington-st.

SALESMEN—SAL. $35 WKLY. AND COM. Write fully about self or no attention. State age, nationality, experience. Address A 217, Tribune.

SALESMEN—UNDER 30, TO REPRESENT publishers of American Magazine. Chance to travel, good pay to start. Rm. 80, 1104 S. Wabash.

SALESMAN—LOOP BANK HAS OUTSIDE work for several men; good pay. Apply Room 311, between 10 and 1. Peoples Life Bldg., 130 N. Wells.

SALESMEN—TO SELL FORD CARS. EXceptional opportunity; cars and leads furnished. Donovan Motor Co., 7400 Stony Island-av.

SALESMEN — A GOLDEN HARVEST FOR live wires; cash and bonus. See O'BRIEN, Rm. 400, 39 S. State-st.

SALESMEN—EXPERIENCED COLLECTION agency men for road; highest commissions. 3408 S. Michigan. Take bus to door.

SALESMEN—COAL; WHO ARE AMBITIOUS. Pay ample; position permanent; N. S. organization. Address K A 505, Tribune.

SALESMEN—BOOK; EXCEPTIONAL PROPOsition on SOURCE BOOK and SERVICE. H. F. McGEE, 521 Monroe Bldg.

SALESMEN—SALARY AND COMMISSION to those who qualify. See Mr. Blomquist, room 835, Hearst Bldg., today.

SALESMEN — PERFUME TOILET SETS cost 35c; sell $1. 512 E. Huron-st.

SALESMEN—WITH CAR; AUTO [illegible] money back guar. Mayson, 819 E. [illegible]

WANTED—MA

Salesmen, Sol

SALES

SALES MA

Mayor Dever has ... CALUMET HARBOR ... tual dredging of the ... within the next few ... the history of the world ... developments taken pla... on in the Calumet Dis...

Huge fortunes will ... vestors.

This means the most ... a salesman ever had fo...

Our property lies w... limits of Chicago. A five minutes' walk ... factory, and within 6 ... two other large steel ... ing over 10,000 men. ... on paved streets, and ... sidewalks and undergr...

LEADS.

We are getting more ... can handle and we ne... ple and 2 sales mana...

THIS IS YOUR ONE ... Come in today! Ask ... 16th floor, 22 W. Monr...

SALES

IF YOU ARE ... MAKING A ... CONNECTIO... ABLE TO F... SPONSIBLE ... COME SEE ME ... I can and will ... than $150 per ... I will back you ... and money if ... vince me you a... See Mr. DeF... 1101, 332 S. M...

SALESMEN — ATTEN... portunity to learn and ... day's free schooling ... of good character wh... quality guaranteed ... held in June when ... bloom; over 500 sale... making big profits ... complete unless custom... reputation and increase... largest assortment of ... Write at once for free ... quickly as only one ... this community. GRE... ERY, Monroe, Michig...

SALES... wanted by ma... automobile acce... on dealers and ... cellent chance ... ment. Addres... Tribune.

SALESM... FIELD MA...

We have openings ... men in and out of ... of electric washing ... can sell, come out ... tory. CONLON CO... 52d-av. Take Dougl... av., walk 3 blocks ... Cook. Special new ...

SALES... WHO WANT...

The greatest activity ... place around our prope... live salesmen the bigges... lives. Mr. KREBAUM, ... La Salle-st.

SALES...

to carry a full line ... flowers, and ribbon nov... up and retail trade. ... but not essential. Write ... lars, giving references ... will be made for perso... STANDARD NOVELTY ... st., New York City.

SALESMEN—WE NEED ... of good education bet... of age for selling posit... Typewriter Sales Divisi... tion offering excellent ... portunity for advancem... mission. Do not apply ... and clear record on pas... ington Typewriter Co., ... M. E. ROBERTS, Man...

SALESMEN—MEN FO... ana, and Michigan ... trade, having ability to ... liver at the same inter... manent connection with ... pany; those who qualify ... given an opportunity ... business for themselves... Tribune.

SALESM...

Advertising, Specialty, ... sales promotion service, ... ably known, indorsed by ... financial, industrial conc... $50 per week, and increa... for future open to adv... 1224 McCormick Bldg.

SALESM...

Two men will be given ... cialty department of a 42 ... rated concern of national ... elected will be placed lo... which are providing la... week in direct to consu... to 12, 1105 W. 35th-st.

SALES PRODUCER—ONE ... printing organizations ... looking for a printing ... a following, one who ... permanent connection. ... territory in which he ... tions. Here is an oppor... man, where both partie... vestigate. Address A ...

SALESMEN — RESIDEN... tives for large, reputa... coat house for Chicago ... ritory. Only those cont... will be considered and w... Answer, giving full pa... ences. All communicatio... tial. Box 631, 2501 ... New York City.

Salesmen and ...

with or without fratern... $100 per week. Plenty ... Meet our men and learn ... facts. See MR. ALLE... blvd., Rm. 1412.

SALESMAN — LARGE ... preserving company, re... salesman who is thoroug... wholesale grocery trade ... ing; must be high class... large volume of busines... Address giving full parti... 56, Tribune.

SALESMEN—2, ...

Preferably with insura... ing experience to install ... service; all Chicago wo... exceptional co-operation ... sion; possibilities of ... Room 1203, 32 N. State...

SALESMAN—WELL GR... to close direct mail ad... commission basis. Can you learn and stic... permanently? Our men ... $5,000 to $8,000 per ... 182, Tribune.

SALESMEN—ONE OF T... best known organizatio... 3 salesmen who can real... Permanent connection; ... ferred, as a certain amou... is necessary. Apply be... 7 S. Dearborn.

SALESM...

2 ambitious and energe... territory; experience in ... ing supply business esse... sidered; opportunity for ... for right men. Address...

SALESMAN — AN EA... who is planning for ... here on a salary and com... will merit promotion; ... 6 N. Michigan-av.

SALESM...

who have had experience ... tate, insurance, cash regi... We are organizing a sal... proposition. Good sa... Call Suite 327, 53 W. ...

SALESM...

experienced in sa... ing; liberal com... cleaning good h... osition. Calumet 0...

SALESM...

Manufacturer of high ... requires a salesman of... cover Chicago and adjace... loners, Inc., 25 W. 18th...

SALESMAN—YOUNG M... learn high grade sale... established firm; excell... earnest, willing worker. ... and 11 a. m. Ask for ... Wabash.

SALESMAN—TO SELL A... decorative heating spe... over 35, own car and w... selling oil burner or simil... Cheater Radiator Cabin... Monroe.

SALESMEN — STATE ... Your opportunity to ... here. Men are your pro... waiting. To show is to se... Martin 70 W. Monroe-st.

SALESMAN W...

Large mfr. has oppor... man with refs.; good ... 2847-49 Ogden-av.

SALESMEN — F... call on drug and ... a food prod., that ... prop.; perm., terr. and ... ters. R. 311, 542 S. ...

SALESMEN—TO ... to call on dru... novelty stores, w... novelty. All or ... 3158 for appointm...

SALESMEN—EXPERIEN... high class line of w... ... city 3321 N. Halsted-st.

WANTED—MALE HELP.
Salesmen, Solicitors, Etc.
MANUFACTURER'S
REPRESENTATIVE.
...esale contract department of large department has need of capable representative for Chicago territory. Applicant may handle line in connection with other product being builders. Will have connection with factory and sell to established Drawing account arranged just as soon as warrant. State age, education and experience. Address A 531, Tribune.

...NG. CATHOLIC: TO FILL VA... our salesforce: exp. not as es... backbone. If you can stand pros... 9-11, Rm. 1601, 155 N. Clark-st.

...WO. NEAT APPEARING, WITH ...s exp. 3409 W. Madison-st.: see ... SMITH.

...ER SOLICITORS — PREMIUM ... Ask for Mr. T. P. O'Connor, ... Hotel, Milwaukee, Wis.

...YORK LIFE INS. CO.
... 30 years. The best agency con... educate you. See Mr. Mackay or ... 343 S. Dearborn, Suite 510.

...EAL ESTATE MEN.

... clean up for a few live ones, ...tion and need money. ...le bldg. S. E. Cor. Clark and ...

...IL SALESMEN,
...atives to sell lubicating oil with... of 100 miles of Chicago; exper... necessary; your local territory as... your desire. Few openings for city ...so. Call 12 W. 55th-st.

...ART TIME MEN.
...HOW YOU HOW TO EARN $50 EXTRA EACH WEEK selling st... priced lots near Henry Ford's ... Will engage shop foremen and ...part time and evening work. ... PASTEL, 408 Tower Building, ...elephone Central 4443.

...raph-Radio Salesman
...ner only; Victor, Brunswick, Zo... radiola lines; salary and commis... ...objection to man now employed. ...l particulars and ref. in confi... A. Croker, CABLE PIANO CO., Jackson, Chicago. ...VIEWS BY LETTER ONLY.

SALESMEN WANT-
...ngarian and Polish ...g outside salesmen ...n ages of 18 and 25. ...pportunity. Salary and ...sion. Apply Mr. Zap... ...y. STORY & CLARK CO., 1525 Milwau...

...NO SALESMEN.
...salesmen as assistants to depart... ...er, between ages of 18 and 25. ...unity. Salary and commission. ...ipton or Mr. Sutcliffe, 2nd floor. ...Y & CLARK PIANO CO. ... 173 N. Michigan.

...TING SALESMAN.
...ecializing in Catalog Publication ...ing Printing, requires a sales... ...o sell the output of enlarged ...lete facilities, including type... ...ines and cylinder presses rang... ...from Pony to 74 inches; auto... ...presses; automatic folders and ... ...ntly doubled in size. Preferably ...printing salesman, but can prob... ...ung man with proper founda... ...her salesman to interfere with ... would care to handle. Apply ...onday morning. Gentry Print... ...W. Polk-st.

...STATE SALESMEN.
...PORTUNITY TO CLEAN UP ...Opening. Sunday, June 28 ...nproved with sewer, water, and ...w going in. 2 blocks from sec... ...now operating. 3½ blocks from ... line; public park close by; ...ed. Well within the city limits. ...payment. Priced for quick sale. ...paid promptly. Opportunity for ... become sales managers. Call ... week from 9 a. m. to 8 p. m. ... DERCK, Director of Sales ...YNE-BALTZER & CO. ...bdividers and Builders ... Grove-av. Triangle 4700-01.

...STATE SALESMEN.
...n to sell homes and wooded ... Chicago's most beautiful sub... ...mes under construction; plenty ...s; liberal commission. ...LES MANAGER, ...337 29 S. La Salle-st.

...STATE SALESMAN.
...rood experience and car; plenty ... to furnish you leads. All com... ...confidential. Address G H 339.

...NED, ELDERLY
...ENTLEMAN.
...oking for a refined gentle... ...en fifty and sixty years of ... a general business and sell... ...ence, in good health and de... ...pon his own ability for a ... The proposition which I ...ffer such a man will, I am ... prove exceptionally inter... ... prefer a man acquainted ...ston and other North Shore ... ...position will pay a weekly ... in addition thereto a com... ...hich should make possible ...of $100 a week. ...k is of a most agreeable ... for the gentleman who can ... will be permanent. ...F H 103, Tribune.

...-A-L-A-R-Y,
...OMMISSION
...ND BONUS
...EXPERIENCED
...SALESMEN.
...oducers Wanted ... start today.
...between 9 and 12, ...Room 623, ...W. Madison-st.

... — BUILDING MATERIALS: ...reproof bldg. spec., wants man ... must have successful exp. sell... ...ntr., arch. and trade. Describe ...ddress H K 142, Tribune.

...SALESMEN.
...erested in making extra money ... time, call at Room 310, 538 ...

... ADVERTISING MEN AND ...or a real selling proposition; ...ast $75 per week. Call at 9 ... Mr. S. M. Ball, 35 S. Dear... ...Crilly Bldg.

...ALARY AND COMMISSION. ...o go out with me in city and ...igh class proposition. Ask for ... Rm. 435, 160 N. La Salle.

...PHYSICIAN AND TWO HIGH ...en to represent manufacturer; ...ferences: High School gradu... ...gwick-st.

...ALESMEN.
...s, hardware; trade introduced; ... 7813 St. Lawrence-av.

...O SELL ELEC. APPLIANCES ...b. No. Side store; salary and ... those who qualify. O. ... 3158 N. Clark.

...HOTO COUPON: A SPLENDID ...ine samples; come up and talk ...man Studios, 14 W. Washing...

...AL. $35 WKLY. AND COM. ... about self or no attention. ...ionality, experience; Address ...

...NDER 30, TO REPRESENT ... American Magazine. Chance ... pay to start. Rm. 80, 1104 ...

...OOP BANK HAS OUTSIDE ...eral men; good pay. Apply ...ween 10 and 1. Peoples Life ... Wells.

...O SELL FORD CARS. EX... ...portunity; cars and leads fur... ...van Motor Co., 7400 Stony ...

... A GOLDEN HARVEST FOR ...sh and bonus. See O'BRIEN, ... State-st.

...XPERIENCED COLLECTION ...or road; highest commissions. ...an. Take bus to door.

...OAL; WHO ARE AMBITIOUS ...position permanent; N. S. or... ...ddress K A 505, Tribune.

...OOK: EXCEPTIONAL PROPO... ...URCE BOOK and SERVICE. ...521 Monroe Bldg.

...ALARY AND COMMISSION ... qualify. See Mr. Blomquist ...at Bldg., today.

... PERFUME TOILET SETS; ...$1. 512 E. Huron-st. ...

...ITH CAR; AUTO SPEC; ...uar. Mayson, 819 E. 55th-st.

WANTED—MALE HELP.
Salesmen, Solicitors, Etc.

SALESMEN,
SALES MANAGERS.

Mayor Dever has just signed the LAKE CALUMET HARBOR ORDINANCE. The actual dredging of the harbor will commence within the next few days. Never before in the history of the world have such mammoth developments taken place as are now going on in the Calumet District.

Huge fortunes will be made here by investors.

This means the most wonderful opportunity a salesman ever had for making big money.

Our property lies wholly within the city limits of Chicago.
A five minutes' walk from Henry Ford's factory, and within 6 minutes' walk from two other large steel industries now employing over 10,000 men. Our property lies on paved streets, and contracts are let for sidewalks and underground improvements.

LEADS. LEADS.

We are getting more live leads than we can handle and we need 10 more salespeople and 2 sales managers.

THIS IS YOUR ONE BIG OPPORTUNITY. Come in today! Ask for MR. NOETHE, 16th floor, 22 W. Monroe-st.

SALESMEN.

IF YOU ARE DESIROUS OF MAKING A PERMANENT CONNECTION AND ARE ABLE TO FURNISH RESPONSIBLE REFERENCES, COME SEE ME.
I can and will make not less than $150 per week for you. I will back you with my time and money if you can convince me you are sincere.
See Mr. DeForest, Room 1101, 332 S. Michigan-av.

SALESMEN — ATTENTION. A BIG OPportunity to learn and earn; we offer three day's free schooling [expense paid] to men of good character who wish to sell high quality guaranteed nursery stock; school is held in June when nursery stock is in full bloom; over 500 salesmen in our employ making big profits; our motto "No sale is complete unless customer is satisfied" builds reputation and increased sales; we grow the largest assortment of any nursery in U. S. A. Write at once for free schooling plan. Act quickly as only one man will be chosen from this community. GREENING'S BIG NURSERY, Monroe, Michigan.

SALESMEN
wanted by manufacturer of automobile accessories to call on dealers and garages. Excellent chance for advancement. Address H C 362, Tribune.

SALESMEN AND
FIELD MANAGERS.
We have openings for a few more men in and out of Chicago, for sale of electric washing machines. If you can sell, come out and see me at factory. CONLON CORP., 19th-st. and 52d-av. Take Douglas Pk. L to 52d-av., walk 3 blocks north, ask for Mr. Cook. Special new proposition.

SALESMEN
WHO WANT ACTION.
The greatest activity in the city is taking place around our properties. Can give a few live salesmen the biggest opportunity of their lives. Mr. KREBAUM, Rm. 1624, 160 N. La Salle-st.

SALESMEN
to carry a full line of ribbon, rosebuds, flowers, and ribbon novelties, for the cutting up and retail trade. Experienced preferred, but not essential. Write stating full particulars, giving references, etc. Appointments will be made for personal interview. Write STANDARD NOVELTY WORKS, 37 E. 21st-st., New York City.

SALESMEN—WE NEED 3 CLEAN-CUT MEN of good education between 25 and 35 years of age for selling positions in our Portable Typewriter Sales Division. Permanent position offering excellent remuneration and opportunity for advancement. Salary and commission. Do not apply unless in good health and clear record on past employment. Remington Typewriter Co., 220 South State-st. M. E. ROBERTS, Manager.

SALESMEN—MEN FOR ILLINOIS, INDIana, and Michigan cities, knowing meat trade, having ability to sell, collect, and deliver at the same interview; can make permanent connection with an outstanding company; those who qualify will be financed and given an opportunity to practically go in business for themselves. Address A T 40, Tribune.

SALESMEN,
Advertising. Specialty, city or road, to sell sales promotion service. Corporation favorably known, indorsed by some of the largest financial, industrial concerns, earning to start $50 per week, and increases up to you.; opp. for future open to advance to supervisors. 1224 McCormick Bldg.

SALESMEN.
Two men will be given employment in specialty department of a 42 year old and highly rated concern of national reputation. Those selected will be placed locally to handle lines which are providing large earnings every week in direct to consumer sales. Apply 9 to 12, 1105 W. 35th-st.

SALES PRODUCER—ONE OF THE LARGEST printing organizations in Milwaukee is looking for a printing salesman who has a following, one who wants to make a permanent connection. To handle Chicago territory in which he has business connections. Here is an opportunity for the right man, where both parties will benefit. Investigate. Address A S 10, Tribune.

SALESMEN — RESIDENT REPRESENTAtives for large, reputable popular priced coat house for Chicago and surrounding territory. Only those controlling large volume will be considered and who can carry stock. Answer, giving full particulars and references. All communications strictly confidential. Box 631, 2501 World Tower Bldg., New York City.

Salesmen and Organizers,
with or without fraternal experience; earn $100 per week. Plenty of leads furnished. Meet our men and learn from them the true facts. See MR. ALLEN, 20 W. Jackson-blvd., Rm. 1412.

SALESMAN — LARGE EASTERN FRUIT preserving company, requires an experienced salesman who is thoroughly acquainted with wholesale grocery trade and has good following; must be high class and able to influence large volume of business; good opportunity. Address giving full particulars. Address A T 56, Tribune.

SALESMEN—2, HIGH GRADE
Preferably with insurance or security selling experience to install a special industrial service; all Chicago work and permanent; exceptional co-operation and actual commission; possibilities of above $150 per week. Room 1203, 32 N. State-st.

SALESMAN—WELL GROOMED, GENTILE, to close direct mail advertising contracts; commission basis.
Can you learn and stick to a real position permanently? Our men are making from $5,000 to $8,000 per year. Address H K 182, Tribune.

SALESMEN—ONE OF THE LARGEST AND best known organizations has openings for 3 salesmen who can really sell; city territory. Permanent connection; unmarried men preferred, as a certain amount of evening work is necessary. Apply before noon. R. 710, 7 S. Dearborn.

SALESMEN.
2 ambitious and energetic men for country territory; experience in plumbing and heating supply business essential; none others considered; opportunity for future; advancement for right men. Address K A 401, Tribune.

SALESMAN — AN EARNEST THINKER who is planning for the future can start here on a salary and commission; hard work will merit promotion; 1 p. m.. Room 902, 8 N. Michigan-av.

SALESMEN,
who have had experience in selling real estate, insurance, cash registers, or automobiles. We are organizing a sales force on a new proposition. Good sample outfit furnished. Call Suite 327, 53 W. Jackson.

SALESMEN,
experienced in sand blasting and tuck pointing; liberal commission; our salesmen are cleaning up good money on our liberal proposition. Calumet 0307. Call Monday.

SALESMAN—CORSETS.
Manufacturer of high grade line of corsets requires a salesman of proven ability to cover Chicago and adjacent territory. Fashioners, Inc., 25 W. 18th-st., N. Y. City.

SALESMAN—YOUNG MAN, GENTILE, TO learn high grade salesmanship with old established firm; excellent opportunity for earnest, willing worker. Apply between 9:30 and 11 a. m. Ask for Mr. Harris. 323 S. Wabash.

SALESMAN—TO SELL A HEALTHFUL AND decorative heating specialty; prefer man over 25, own car and with successful record selling oil burner or similar equipment. Winslow Radiator Cabinet Co., 551-57 W. Monroe.

SALESMEN — STATE, COUNTY, CITY. Your opportunity to make big money is here. Men are your prospects, and they are waiting. To show is to sell. See or write J. E. Marsh, 76 W. Monroe-st., Suite 540.

SALESMAN WITH CAR.
Large mfr. has oppor. for capable, married man with refs.; good pay. Apply a. m. 2417-19 Ogden-av.

SALESMEN — FOR CITY AND SUB. TO call on drug and conf. stores, to demonstrate a food prod. that sells on sight; big reorder ...; perm. terr. and pay on all repeat orders. Rm. 311, 542 S. Dearborn.

SALESMEN—10; WITH CARS PREFERRED to call on drugs, stationery, cigars, and supply stores, with fast selling Andy Gump ... All or part time. Ph. Dearborn ... for appointment.

SALESMAN—EXPERIENCED; TO HANDLE ... line of women's aprons and ... to city retail trade. Apply ... S. Halsted-st.

SALESMEN.
IF YOU ARE CAPABLE OF FURNISHING RESPONSIBLE REFERENCES, COME SEE ME.
I can and will make not less than $150 per week for you.
I will back you with my time and money, providing you are sincere.
Bring this ad with you.
D. N. MILLER, RM. 1101, 332 S. Michigan-av.

SALESMEN,
are you interested in making some real quick money? We have 3,000 real, red hot, live, honest-to-goodness leads for membership in Wisconsin Rod and Gun club, which cost members $179, including 50x100 ft. cabin site.
YOUR COMMISSION
$27—TWENTY-SEVEN DOLLARS—$27
3 FAST CLOSERS WANTED.
RM. 509, 160 N. LA SALLE-ST.

SALESMEN.
30 men to learn insurance business; liberal pay while learning. Also excellent opportunity for 25 experienced men; liberal contracts. Apply Mutual Life Insurance of Baltimore, 111 W. Jackson.

SALESMAN—I AM LOOKING FOR A HIGH grade, wide awake, experienced subdivision salesman, who will appreciate an opportunity to connect with a 15 year old organization with some of the best properties in the city [South Side] and new properties soon to be opened; an organization of big men, who go and come as they please and enjoy large earnings. The man I will select will receive full 10% commission, the maximum office co-operation, leads and every practical help, and will have a lifetime position. See Mr. Harding, 128 N. Wells-st., 3d floor.

SALESMEN—BECAUSE OF THE NUMBER of leads we have on hand on our Park Ridge properties we want 2 additional men to join our force of optimistic and prosperous salesmen. This is an opportunity for 2 real workers to get in on the money being made in real estate without weeks of hard work and lack of returns. Our methods have proved highly successful and assure a steady income. Room 903, 109 N. Dearborn-st. MR. WALKER.

SALESMEN WANTED.
SALARY.
Wanted several Chicago men to call on city prospects, great opportunity for advancement; salary and commissions.
410 N. Mich.-av., Suite 354.

SALESMEN WITH CARS.
If you drive a car other than a Ford, you will be greatly interested in learning about a fast money maker—a new device that is quickly sold to car owners everywhere. It gives the car owner an insurance against big repair bills. We install these devices on your customers' cars. All you do is sell. N. & N. company, 3715 W. Grand-av.

SALESMEN AND SALESWOMEN — FEW high class, experienced, to sell Miami, Florida, property. Direct leads furnished.
Jos. R. Preston Organization.
WM. P. MORRIS,
DIRECTOR OF SALES.
Room 408, 8 South Dearborn-st.

SALESMEN — WHO ARE WILLING TO work, but are tired of carrying sample cases —can earn from $100 to $200 per week traveling for us on road, interviewing professional men. New territory. Not real estate, bonds or stocks. 407 S. Dearborn, R. 475.

SALESMEN—IF TIRED CARRYING BACKbreaking sample case and $100 to $200 each wk. on rd. will not spoil you, see us today; territory going fast; not ins., stocks, bonds or rl. est. 327 S. La Salle, Rm. 636.

SALESMAN—EXPD., 34, TO REPRESENT manufacturer in Chicago and vicinity; salary and comm. Address A 315, Tribune.

SALESMAN—STATIONERY AND OFFICE supply, to call on established trade. Call Haym, 2065 in a. m.

Smartsilk Hosiery Mills
will train 2 more men and then give them an est. N. S. territory, backed by national advertising. 1208, 36 S. State-st.

STOCK SALESMEN—EXPERIENCED, TO SELL LARGE ISSUE IN SOUTH BEND, INDIANA, CO-OPERATIVE DEPARTMENT STORE, THEATER AND GARAGE. LIVE LEADS FURNISHED WITH FULL CO-OPERATION OF ENTIRE ORGANIZATION. A GO-GETTER CAN MAKE BIG MONEY. APPLY TO MR. EWALD, 113 WEST COLFAX-AV., SOUTH BEND, INDIANA.

SUBDIVISION SALESMEN.
Big commissions and bonus paid producers. Big advertising campaign now on—all our men are hitting. Gold bonus paid on production of $1,600. Prize contest now starting. Six new subdivisions (5 in Niles Center). Every one will be a fast seller. Extra compensation to men owning cars. Commissions promptly paid. This will be our biggest year.
SEE HARRY JACOBI,
DIRECTOR OF SALES,
Rm. 630 1st Natl. Bank Bldg.
OLIVER SALINGER & CO.

TELEPHONE SALESMEN.
Two high pressure men needed for new proposition in Indianapolis. Phone for appointment Monday, 9-12 a. m. DR. BAKER, Room 438, Hotel Sherman.

They Refused to Run This.
A magazine of national circulation challenged as extravagant our statement that
SOME OF OUR SALESMEN EARN $25,000 A YEAR.
But we proved it. And the ad was run. We produced our records and the sworn testimonials of our salesmen. $25,000 a year may sound too much to be true. But truth is stronger than fiction. Not too strange though here. For ours is an exceptionally lucrative proposition. New, tremendous field. 35% is the average profit of our salesmen.
The day is indeed unfruitful that does not net at least $50. You'd like this proposition. For the money, yes. Also for the enthusiastic receptiveness of the field. Alexander Film Publicity is a "getter." If you're a "getter," get right to it and see us for full details and for our stimulating story.
ALEXANDER INDUSTRIES,
412 MONADNOCK BLOCK.

Two Telephone Salesmen.
I want two of the best telephone salesmen in the business to qualify prospects and make appointments over phone for salesmen; you must be a forceful, convincing talker.
Salary and commission.
See Mr. Phillips.
Caldwell, Hawksworth & MacArthur, Inc.,
Suite 1017, 111 W. Washington-st.

$2 PER CALL
AND
CAR FURNISHED.
We need 6 more men who have sold
GROCERY SPECIALTIES,
HOUSEHOLD APPLIANCES,
For city territory West, Northwest and North. This is a large Chicago concern marketing a real specialty where salesmen average over $2.00 on every call made. Men selected will be furnished cars for business purposes and their income will be much above the average. Ambitious men without experience will be considered for these positions. Call after 10 a. m. today.
CITY SALES MANAGER,
ROOM 918,
77 W. WASHINGTON-ST.

1 or 2 High Caliber Men,
experienced in sale of instruction courses; preference to those who have or can develop a sales force. Railway Sales Corp., Room 400, 154 E. Erie-st.

$15 to $25 a Day Earned
by our men; quick selling proposition; no experience necessary; live wires only; daily settlements. Call between 2 and 5.
DAVIS, 314 W. 43d-ST.

$31.50—SALESMEN—$31.50.
I can use 3 neat appearing men 25 to 40, to rep. national org.; must be satisfied with $31.50 at start; exp. unnecessary; we train you. 508 S. Dearborn, Rm. 1135.

Agents.
PHOTO AGENT—COUPON; SALARY AND comm.; best offer in Chicago; investigate. ROOT STUDIO, 16th flr., 306 S. ...

WANTED—MALE HELP.
Miscellaneous.

FREE! FREE!
Everybody Welcome.
School of Real Estate Salesmanship.
Illustrated Lecture by
THOMAS F. PARLIN.
Subject: Sales Psychology and Self-Efficiency.
Tuesday, 8:15 p. m.
Mr. Parlin has had many years of successful practical experience. He was with the Ford Motor Sales Organization for many years.
You are welcome to attend this lecture.
It is absolutely free.
Learn how to sell real estate.
How to buy real estate.
Why real estate is the world's best investment.
Mrs. E., who has attended 8 lectures, made over $400 in commissions in the last 10 days. Mr. B., who never sold anything before, has made $296. Mr. S. made $154. Many others made from $50 to $75 during their spare time last week. If you know Chicago, you can do as well.
Tuesday, 8:15 p. m.
Room 630, 70 W. Monroe-st.
First National Bank Bldg.
OLIVER SALINGER & CO.

ATTENTION.
EVERY ONE SHOULD READ THIS AD.

Henry Ford's latest project and the passing of a new ordinance by Mayor William E. Dever have enabled us to offer hundreds of new positions with very attractive remuneration for gentlemen. If at present employed it will pay you to investigate. One reference required. Every one given fullest consideration. Call Wednesday evening, June 24, at 8 o'clock sharp. Suite 1110 Lake View Bldg., 116 S. Michigan-blvd. GOOD JOBS WITH GOOD SIZED CHECKS. IF YOU ARE LOOKING FOR A GOOD JOB, DON'T WASTE ANY MORE TIME. THIS AD WILL APPEAR UNTIL WEDNESDAY. DON'T MISS THIS OPPORTUNITY.
[Clip this ad and bring it with you—T-620.]

ATTENTION!
GENTLEMEN OF REFINEMENT

Can find an opportunity of utilizing their spare time by associating themselves immediately with a large organization doing publicity work of economic importance. The work is congenial and pleasant and does not interfere with present employment. Remuneration arranged on three or six months' contracts. A bona fide opportunity for summer work. CALL IN PERSON TUESDAY EVENING, 8 O'CLOCK. PUBLICITY DEPARTMENT, 13TH FLOOR, 105 W. MONROE-ST.

GENTLEMEN.
Good paying position for tradesmen, business and professional men of good personality. If employed use your spare time. This is not selling or canvassing, but publicity work made easy by our constructive co-operation. Apply Publicity Department, Tuesday evening, 8 o'clock, Suite 1805, Mallers Bldg., 59 E. Madison-st. Be prompt!!

A JOB WITH A FUTURE.
STEADY, OUTSIDE WORK.
AVERAGE PAY $35 A WEEK.
Clerks, office men, and indoor workers, with or without driving experience; free instruction and positions on the north, south, and west sides, near your home. No washing or repairing. Applicants must know city. Apply Room 1108, 108 S. La Salle-st., or 57 E. 21st-st.

SCHOOL TEACHERS.
An opportunity to spend a delightful vacation and earn a year's salary is now offered to teachers. This is an honest-to-goodness proposition with pleasant surroundings. For full information and particulars, call at AL-PERTELLE BEACH CO., Room 1118, 77 W. Washington-st.

2 MEN
who have come in contact with mechanics, railroad men, etc.; a man with practical experience in one of those lines would do. Apply to
MR. ARNUM,
Room 1207, Mallers Bldg., 5 S. Wabash-av.

MEN,
GERMAN SPEAKING.
If you have lived in Chicago two years or more, I can place you in position to make $30 to $50 a week in your idle time. See Mr. Wilde, Room 1624, 160 N. La Salle-st. Open evenings.

YOUNG MEN.
You can be identified with world's largest electrical manufacturers; must be clean cut and willing to really work hard; $30-$35 per week while in training. See Mr. Moody. Applicants will be interviewed at 10:30 a. m. only. 348 Otis Bldg., 10 So. La Salle.

HIGH SCHOOL BOY.
To work in our sales department; high grade, dignified work; position pays well; can use three. See
MR. STREETER,
Room 1207, 59 E. Madison-st.

AT ONCE.
Tea and Coffee Salesman, Milk and Bread Wagon Drivers and Industrial Insurance Men —Would $64.50 per week or better interest you? If so, apply in person. No exp. nec. Ask for G. B. LANDERHOLM, Rm. 346, 29 S. La Salle-st.

STOP AND READ.
Are you dissatisfied with your present position and earnings? If $75 per week would interest you, with a real future, call and see MR. HARDER, Rm. 348, 29 S. La Salle-st.

TEACHER OR COLLEGE STUDENT.
VACATION OR NOW.
Splendid position for young man, 19 to 24. Will pay $150 to $200 monthly; definite earnings; give age, education, experience and phone number. P. O. Box 870, Chicago.

LAUNDRY DRIVER,
Experienced; must be A1 and a business getter. Apply Monday after 4 p. m., 3122 Armitage-av.

SPARE TIME WORKERS—
$50 per week is what I will pay you for your spare time; no experience; I show you how. G. Murdock, Rm. 912, 110 S. Dearborn.

LABORERS.
Pay every night; 50c per hour. Apply Crawford and Taylor-sts. Monday morning.

COLLECTOR—TO COLLECT MONTHLY PAYment accounts in residential districts. Bond required. Apply Butterick, Room 805, 25 N. Dearborn-st.

RAILROAD CAR TRACERS—TO WORK evenings. Married men preferred; salary, comm. Apply Monday, 5-8 p. m., Room 513, 77 W. Wash.-st. Ask for Burns.

MEN—LARGE NEW YORK CONCERN HAS opening in local branch for two ambitious men desirous of learning salesmanship; permanent. 127 N. Dearborn, Room 844.

COLLECTOR—FOR MONTHLY ACCOUNTS; city routes; no soliciting; must furnish surety bond. Apply 3:30 p. m., 127 N. Dearborn-st., Room 844.

DISHWASHERS, CAFETERIA AND DISHup Men—At Modern Woodmen's Camp, Municipal pier. Good wages; one week's work. Ask for Simons. Address A 127, Tribune.

COUPLE—WHITE, EXPERIENCED, HOUSEman and good plain cook, some laundry; refs. req. Lake Forest 1122.

PORTER—COLORED, YOUNG MAN, DO gen. work in bakery. So. Park Bakery, 370 E. 71st-st.

HOUSEMAN—WHITE; HOTEL WK.; MUST be handy and willing; room here. Argus, 4040 Broadway.

MEN—2, STEADY WORK; GOOD PAY; FOR reliable, well-dressed, willing workers. Mr. Desmond, 3133 W. Madison. Store.

IF YOU ARE ANXIOUS TO EARN 10% whole or part time let us know. Room 409, 110 So. Dearborn.

NEWS AGENTS — NEAT APPEARING. Northwestern R. R., 622 W. Randolph, upstairs, Mr. Kendall.

WANTED—AMBITIOUS MEN WHO DESIRE to earn 10% whole or part time. Address A 188, Tribune.

MEN—FOR SELLING AND COLLECTING; exp. not necessary. 6760 Stony Island, R. 305.

COLLECTOR—MAN WITH LIGHT CAR FOR city installment accounts. Rm. 514, 22 Quincy-st.

TRACERS—INSTALLMENT ACCTS. MR. SEARDON, 702 W. Roosevelt-rd., Rm. 201.

WANTED—MALE HELP.
Miscellaneous.

SPARE TIME WORK.
Bookkeepers, clerks, and office employes of all kinds can add $50 a week to their income by giving a few hours each day to dignified work for a large South Side firm. No experience required, as we teach you our business and pay you while learning. Apply 10 a. m. to 6 p. m.
T. F. McFARLAND CO.,
7439 Cottage Grove-av.,
Third Floor.

MAN—A YOUNG CHRISTIAN, TO TRAVEL and interview ministers and Sunday school teachers; must be well educated, have determination and enjoy church work. The Howard-Severance Co., 205 W. Monroe-st.

Employment Agencies.
YOUR JOB HERE.
CALL EARLY.

Engineer Ldry.	$50	Chef Cafet.	$45-50
Carpenters	$1.25	Swing Cooks	$40
Fact. Carp.	65c	Cooks	$35-40
Machinists	80c	Nite Cooks	$35-40
Milling Mach.	70c	Bus Boys	$65-75
Die Molders	$1	Waiters	$23-27
Tool and Die	90c	Counter Men	$25
Die Setters	60c	Kitchen men	$70rb
Lathe Hands	75c	Dishwashers	$22b
Millwright	75c	Housemen Cntry	$65rb
Punch Press	50c	Housemen	$120
Mach. Helpers	45c	Vacuum man	$100
Learn Trades	$16-20	Win. Washers	$130
Motor Repair	$27	Elevators	$85b
Boiler Welder	$1.25	Orderlies	$60rb
Plumber	$1.25	Col. Cooks	$125
Sand Paperer	$25	Col. Porters	$20
Shear Hand	50c	Col. Dishw.	$19
Blacksmiths	75c	Col. Housem.	$20
Cabinetmakers	$40	Win. Washers	$135
Hand Screw	65c	Barn Men	$30
Hotel Painters	$140	Auto Washers	$40
Elect. Welders	open	Auto Polishers	$37.50
Wood Workers	80c	Porters	$28
Wood Finishers	$40	Factory men	$25
Auto Mech.	90c	Shipping Room	$28
Ford Mech.	75c	Truckers	$27
MECH. Helpers	$25	Timekeepers	$110
Sheet Metal	$1	Stenographers	$100
Tinners	$1	Salesmen	$150
Ext. Grinders	65c	Handy men	$25-28

CALL AT EITHER OFFICE
LA SALLE AGENCY,
406 S. DEARBORN, COR. VAN BUREN
WASHINGTON AGENCY,
179 W. WASHINGTON, COR. WELLS

"A. R. B." OPENINGS.

COPY WRITER, prefer electrical exp.	$175
CIRCULATION MGR., trades paper exp.	$150
COLL. CORRESPDT., installment exp.	$150
FACTORY MAINTENANCE MAN	$175
ASST. SHIPPING CLERK, exp. with ice, express, or milk firm essential	$150
STOCK RECORD CLERK, S. S. firm	$140
BANK TELLER, receiving exp.	$135
COUNTER CLERK, loc. ins. agcy. exp.	$150
ASST. BKKPR.-TYPIST, W. S. firm	$125
BURROUGHS BKKPR., small bank	$100
BKKPR., age 21-24, loop	$100
INVOICE CLERK, S. S. firm	$110
PACKER, hardware exp., age 40-50	$110
R. R. INTERLINE PER CENT CLERK	$140
RAILROAD CLERK, S. S. office	$100
STENO., age 23-30, prefer legal exp.	$150
5 STENOS., A1 future	$100-$125-$140
TYPIST-COMPTOMETER OPR.	$100
MAIL CLERK, age 17, exp.	$70-$75
STOCK CLERK, rubber exp.	$85-$100
10 OFFICE BOYS, age 17 yrs.	$55-$65

No registration fee or advance payment.
CALL EARLY TODAY. OPEN AT 8 A. M.
American Railway Bureau,
11 S. LA SALLE-ST. SUITE 1139

BUSCH AGENCY. MAIN 2207.

HANDYMEN	$25.00	Auto Mechanic	80c
Steamfitter	75c	Truck Mech.	70c
Millwright	75c	Auto Washer	$35
Electrician	75c	Ford Mech.	60c
Maintenance	$30.00	Auto Mech Hlp.	$20
Handyman	$120.00	Chauffeur	$25
Shop Boy	$20.00	Auto Mech.	50c
Handyman	$60.r..b.	Farm Hand	$40.r..b.
Machinist	95c	Bldg. Janitor	$100
Lathe Hand	75c	Elevator	$25
Learn Trade	$14.00	Laborer	50c
Engineer	$160.00	Ship. Room	$24
Diemaker	90c	Mech. Draftsman	$150
Tool & Die	$1.00	Boy, ship. rm.	$14
Paint Shader	55c	Boy learn trade	$12
Drill Press	50c	Delivery Boy	$65
Punch Press	50c	Stockman	$25
Diesetter	65c	Order Picker	$25
Grinder	71c	Packer	50c
Screw Machine	60c	Crater	$23
Pipe Coverer	58c	Kitchenman	$20. b.
Sheet Metal	85c	Kitchen Man	$60.r..b.
Plasterer	$1.00	Nite Cook	$30
Air Brush	60c	Chef. ctry.	$125.r..b.
Tinsmith	75c	Cooks	$30-$40
Hotel Clerk	$18.r.	Waiters	$20-$25
Laundry	$25	Flunky	$20.b.
Houseman	$50.r..b.	Bus Boy	$75.b.

BUSCH AGENCY, 184 W. Washington.

AVAILABLE POSITIONS.

ACCT., Office Mgr., W. S.	$200.00 Mo.
COST ACCT., steel exp	200.00 Mo.
CREDIT MGR., Acct	200.00 Mo.
LEDGER Clerk, S. S.	110.00 Mo.
SALES CORRESPONDENT	175.00 Mo.
COLLEGE GRAD., Acctg. Course	125.00 Mo.
STENO, Secy., lrg. mfg. company	175.00 Mo.
TYPIST, Loop	110.00 Mo.
JR. CLERK, Elec. Exp	100.00 Mo.
SHIPPING CLK., Auto Access	100.00 Mo.
FILE CLERK, Loop	75.00 Mo.
SHOP CLERK, Steel exp	100.00 Mo.
TIMEKEEPER, Const. exp	140.00 Mo.
H. S. GRAD., Loop Brok. House	75.00 Mo.
SUPT., Japanning Dept	$4,000 Yr.
MECH. DRAFTSMAN	$150.00 Mo.
STRUCT. DETAILER, Loop	200.00 Mo.
SALESMAN, Elec. Exp	200.00 Mo.
SALESMAN, Mech. Engr	150.00 Mo.
SALESMAN, Drug Exp	130.00 Mo.
SALESMAN, Food Prod. Exp	175.00 Mo.

THE "S. & H." SYSTEM,
SUITE 413, 5 S. WABASH-AV.

BOOKKEEPER $150

SALESMAN — Who has direct contact with railroad purchasing agents	$300
INTERLINE PERCENTAGE CLERK	$150
CREDITS AND COLLECTIONS	$160
STENOGRAPHER—BOOKKEEPING	$130
RECEIVING CLERK	$130
BOOKKEEPER—Insurance	$150
CLERK—Good Penman	$125
CLERK—Credit Dept.	$130
ACCOUNTS CHECKER—Insurance	$125
RATE CLERK	$165
ESTIMATOR—Gen. Contractor	$250
JR. SALESMAN—Steel Exp.	$200
CLERK—[Auto Office]	$120
SHIPPING CLERK—[Clean Record]	$125
CLERK—Some Typing	$100
BILLER TYP.—Meals	$100
OVERCHARGE CLAIMS	$150
CLERK—Railroad	$100
STENOGRAPHER—[Young]	$85
BOY—For Insurance Offi.-Prot.	$65

ASSOCIATED SERVICE,
5 NORTH LA SALLE-ST.

BUSINESS MEN'S
SALES MGRS.: Investment, $5,500; Autos, $5,500; Castings, $2,800. SALESMEN: Cordage, $300; Oil, $250; Radio, $225; Tires, $200; Dyes, $200; 6 Drugs, with cars, $200; Blue Print, $160; Metal, $200; Battery, $175; Sales Mgr., Fireproof Doors, $100; Sales Engr., Ht. Ten., $250. 4 Arch. D'ftsmen, $75-$150. Cost Acct., $300. Burr. Bkpr., $100. 2 Steno.-Bkprs., stl., $25. 3 Stenos., gen'l exp., $30-$35. Adj. Optr., $100. 10 Openings for Boys, gen'l exp., in our New Boys' Dept., $15-18.
CLEARING HOUSE,
209 S. STATE-ST.,
708 REPUBLIC BLDG.

BKKPR.-ACCT $50
100 MILES FROM CHICAGO; GOOD FUTURE.
2 ACCT. CLKS $140.
2 STENOS., $150-$200.
CLKS., YOUNG MEN, $90-$100.
S-H-A-Y AGENCY
14 W. WASHINGTON-ST., NR. STATE.

50 ARCHITECTURAL DRAFTSMEN AND designers, $50 to $125; spec. writer to $80; struct. det. and des. to $65; cut stone dft. to $70; heat and vent. dft. to $50; mech. dft. to $50; dft. on lighting fixtures, $75 to $100.
ARCHITECT'S AGENCY.
11 years at 115 S. Dearborn-st.

MACH. BLKSMH.	$1	DIEMAKER	$1
Cuttr. grinder	75c	Lathe	80c
Millwgt.	75c	Scw. mkr.	$1
Lineman	$45	Blksmth.	$1
Rgh. paint	$25	Drill press	60c
Punch press	60c	Laborer	50c
Carpt. hlpr.	$25	Rdy. crpt.	$30

Acme Agency, 22 N. Wells.

We Handle Only Auto Help.
THE BEST JOBS IN THE CITY ARE HERE.

Auto Mech.	$50	Auto wash.	$45
Auto wash.	$40	Auto Mech.	90c
Mech. hlpr.	$30	Auto wash.	$35
Auto Mech.	$40	Auto polish.	$35

CHICAGO GARAGE OWNERS' EXCHANGE.
309 S. LA SALLE-ST. RM. 105.

SHEPHERD SERVICE.

Stenos. [6]	$150	Bkkpr.	$175
Bkkpr.	$150	Jr. Clerks	$90
Paint Clerk	$150	Factory Clk.	$110
Casualty O. adj.	$175	Loss Ins. clk.	$150
Multigraph	$100	Blue Printer	$150
Comptometer	$110	Boys	$14

80 E. JACKSON. RM. 451. HARR. 9596.

SALESMEN ONLY.
Experienced man for adv. service.
Grocery specialty men for country.
College graduate, travel extensively.
Full line candy, bldg. material
SALESMEN'S SERVICE ASSOCIATION.
Room 6, 309 S. La Salle-st.

AETNA SERVICE.

CR. COLL. CORRESP.	$175
LEDGER CLERK, W. S.	$130
ACCT. CHECKER, FIRE INS.	$125
JUNIOR CLERK, LOOP	$90
BOY, INS., 9-5	$70

28 E. Jackson, R. 1220. Wab. 2014.

SPECIAL
Salesman—Gentile; for high grade company; $3,000 year; excellent opportunity.
H. H. HARRISON & CO.,
19 So. La Salle-st. Suite 807.

STRUCT. DESIGNER, CONC.	$250-$275
MECH. DETAILER, LOCAL	$150
STRUCT. DETAILER, LOCAL	$225

Association Employment, 63 E. Adams.

LATHE	70C	PORTER	$21
Locksmith	$30	Houseman	$60 r. b.
Helpers	55c	Truckers	$25
Welders	85c	Elevator	$100

RELIABLE AGENCY, 14 S. WELLS.

ENGINEER	$150	MECHANIC	85C
Punch Press	55c	Window Wash.	$120
Electric Welder	75c	Elevator	$75 and b.

LOOP AGENCY, 160 N. Wells-st., Ran. 505.

STENO., $35; GEN. OFFICE CLERK, $27; many gen. misc. positions open for Monday. W. TOWN EMP., 3939 Madison.

BUTLER, CHAUFFEURS, NIGHT WATCHman, locker man, dishwasher, married couples, Jensen, Room 5, 118 N. La Salle.

COOKS, WAITERS, BUS BOY, KITCHEN men, city, country. HARP, 160 N. Wells.

WANTED—MALE HELP.
Employment Agencies.

O'SHEA WANTS TODAY:

ACCT. Fire Ins.	$110.00
ASS'T. BKPR., 23, S. W. side; good penman, acc't receivable exp.	$25.00
TYPIST, 20, S. W. side. Clean cut man who can also opr. Swbd.	$21.00
GEN'L. OFFICE CLK. High school grad. No exp. necessary. Must be clean cut and live on So. side	$100.00
FILE CLK. 18-20. Clean cut H. S. grad. Very fine oppr.	$80.00
TYPIST. Who can operate Swbd.	$85.00
STENO. Excellent opening with a West Side firm	$130.00
STENO. Young. Excellent chance to train for sales work	$85.00
MOON HOPKINS OPR. Transit exp.	$125.00
BURR. BKPRS. Good future; short hrs.	$125.00
RECEIVING TELLERS. Exceptional openings	$150.00
PAYING TELLER. Splendid oppor.	$160.00
TRANSIT CLKS. Fast promotion	$100.00
CLEARING HSE. CLKS. Relief teller	$100.00
REGISTERED PHARM. With or without sales exp., wk.	$50-$65
DOCUMENTARY MAN. Import and export exp.	$300.00
WELFARE WORKER. Industrial	$225.00
SALES ENGR. Struct. steel and concrete design	$250.00
SALES CLKS. Retail drugs. No exp. necessary. Will teach business	$150.00
SALESMEN [9] City and road. Cigarettes, drug trade, specialties, etc.	$150.00
SODA DISPENSERS	$110-$150.00

O'SHEA,
800 Lyon & Healy Bldg., 64 E. Jackson Blvd.

CONSOLIDATED.

HEAT TREATING ENGINEER	$4,000
BOILER SALESMAN	$4,500
SPEC. SALES., mech. lines	$2,800
SPEC. SALES., drug trade	$2,000
PRIVATE SECTY., acct. & finance exp.	$4,000
MECH. ENGR., sales compressors, etc.	$2,500
SALES MGR., heat, plants, etc.	$8,000
SALES., exp. laundry trade	$3,000
BLDG. MAT. SALES., know gen. con.	$5,000
BKPR.-STOCK RECORD CLERK, mfg., far South Side	$130
BKPR.-ACCOUNTANT, loop	$150
BKPR., some typing, loop	$150
TRAVELING AUDITOR	$150
ACCOUNTANT	$200
ASST. BKPR., general ledgers	$130
STENO.-BKPR., age 21-23	$110
STENO.-CORRESPONDENT, Loop	$130
ASST. BKPR.-TYPIST, age 23-25	$100
SHIPPING AND RECEIVING CLERK, furniture experience	$150
BANK MAN, general exp., suburban	$150
BOSTON LEDGERMAN	$135
SAVINGS RECEIVING TELLER, loop	$140
TRANSIT CLERK, loop	$110
BURROUGHS BKPR., Evanston	$100
STENO.-ASST. TO SALES MANAGER	$135
6 JR. SALESMEN, age 21-26; neat appearance; sales type; old est. firm	$125
3 JR. CLERKS, good future	$80
3 OFFICE BOYS, permanent; loop	$65

Suite 500, 110 S. Dearborn-st.
Suite 208, 4750 Sheridan-rd.
Suite 303, 1180 E. 63d-st.
CONSOLIDATED AGENCIES.

DON'T MISS THESE
REAL OPPORTUNITIES!

TYPIST, billing dept. head	$150
BKKPR., take chg. office	$175
BKKPR., retail furn., N. Side	$150
MGR., claim dept., auto gas. exp.	$200
CLAIM INVESTIGATOR, casualty exp.	$175
ACCT. & OFFICE MGR., W. Side	$3,600
CREDIT AND COLL. MAN	$150

10 BANK MEN......$140-$200

SALESMAN, auto tires	$200
SALESMAN, elect. supplies....sal. and com.	
SALESMAN, radio jobbers	$300
ASSISTANT BOOKKEEPER	$25
STENOGRAPHER-SECRETARY, loop	$150
LEDGER CLK., good perman, W. S.	$30
STENOGRAPHER-BOOKKEEPER	$150-175
BEGINNER STENOGRAPHER	$100-115
RECORD CLERK, neat penman	$100-110
COLLECTOR, 30-40 yrs. old	$30-$35
TYPIST-BILLER, take charge	$35
HIGH SCHOOL GRADUATES	$85-100
AA1 INSURANCE MAN	$150-175
BOYS, A1 openings	$65-70

GLADER AGENCY.
12TH FLOOR, CONSUMERS BLDG.,
220 S. STATE-ST.
NORTH SIDE OFFICE:
7TH FL., SHERIDAN TR. BANK BLDG.,
4753 BROADWAY.

NO JOB NO PAY. NO JOB NO PAY.

Machinists	80c	Cooks	$35
Lathe Hands	75c	Chefs	$40
Arm. Winders	85c	Porters	$18.b.
Punch Press	50c	Housemen	$60.r.b.
Drill Press	50c	Inst. Janitors	$85.b.
Hand Screw	65c	Busboys	$18.b.
Auto. Screw	70c	Dishwashers	$20.b.
Band sawyer	80c	Col. Housemen	$85
Handy Men	$30	Waiters	$25
Woodworkers	$30	Couples	$50.r.b.
Chandelier Mkrs	$35	Bellboys	$75.b.
Ornam. Iron	95c	Pantryman	$75.b.
Motor Repairs	90c	Garage Floor	$35
Boiler R. Hlpr.	$85.r.	Auto Washers	$35
Sheet Metal	$40	Truckers	$35
Fdry. Helpers	50c	Wringermen	$30
Auto Mech.	$55	Sorters	$25
Ford Mech.	75c	Pullers	$25
Elec. Welders	90c.p.w.	Baggers	$25
Auto Painters	90c	Gen. Ldry., col	$25
Polisher-Buffer	90c	Stock Clerks	$25
Cabinetmakers	85c	Office Boys	$17-$20
Tool and Die	90c	Factory Boys	$18
Diemakers	$40	Gen. Laborers	$25
Wood Finishers	$35	Tool Grinders	65c

NO JOB NO PAY. NO JOB NO PAY.
MORRELL AGENCY, 100 N. LA SALLE-ST.

COMPTROLLER, DEPT. STORE	$12,000
EXECUTIVE, R. R. Car Mfg. exp.	$7,500
C. P. A., Tax Specialist	$5,200
SALESMAN, Bldg. Mat.—travel	$175. exp.
SALESMAN, Groc. Spec., Ill., Tenn.	Open
PRINTER, beginner; good pos.	$25
DRAFTSMAN, Conveying Mach.	$200
DRAFTSMAN, Structural	$250
DRAFTSMAN, Gear exp.	$190
STENO., leading to sales work	$25
STENO., Construction Dept.; no exp.	$125
STENO., Asst. to Vice Pres.	$125
STENO., small lake, 50 mi. out. Rm. Bd.	$75
COLL. GRAD., LAW, not licensed	$125-175
MOON-HOPKINS OPERATOR	$110
VOUCHER CLERK	$18
ACCT., Statistical Detail, 28-30 yrs.	$40
LEDGER CLERK	$100
TIMEKEEPER, bright young fellow	$25
MULTIGRAPH OPERATOR	$25
CLERK, General Office	$23
FIRE INS. CLERK, account checker	$125
BOYS, 3, over 17 yrs. of age	$60-$75

THE HONES CORPORATION
20 W. JACKSON-BLVD., 9TH FLOOR.

EMPLOYMENT EXCHANGE

GROCERY SALESMAN, N. S. Terr.	$150 and comm.
SHIPPING-REC. CLERK, furniture exp.	$150
DRAFTSMAN, automotive parts	$150
BKPR.-STENO., loop	$130-$150
STOCK CLERK, full charge	$125
CLERK, order dept., motor co.	$110
STENO.-CLERK	$110
SHIPPING CLERK, near loop	$110
GEN. OFF. CLK., some timekeeping	$110
BKPR., accts. rec.	$100
VOUCHER CLERK, So. Side	$90
LEDGER CLK., loop, good penman	$85
BEG. STENO., bldg. constr.	$85
CLERK, good penman, sales dept.	$80
OFFICE BOY, broker's off., 17 yrs.	$65
OFFICE BOY, ins. co., 17 yrs.	$65

SUITE 1304, 220 S. STATE.

BOOKKEEPER........$150 MO.

LEDGER CLERK	$135 MO.
STOCK CLK., ELEC. SUP.	$30 WK.
8 STOCK CLKS., NO EXP.	$20 TO $25 WK.
11 JR. CLKS.	$17 TO $20 WK.
ADD. MACH. OPR.	$100 MO.
MAP CLK., LP., INS.	$110 MO.
BANK CLK., NO EXP.	$85 MO.
PAY. & REC. TELLER	$150 MO.
STENOGRAPHER	$35 WK.
TYPIST	$100 MO.
2 STRUCT. DET.	$275 MO.
2 SALESMEN, RADIO EXP.	$50 WK.
14 BOYS, NO EXP.	$55 TO $70 MO.

FREE REGISTRATION. CONVENIENT TMS.
COONEY-RYAN AGENCY,
8TH FLR., 20 E. JACKSON. WAB. 7421

TECHNICAL POSITIONS. OUR 33D YEAR.
NO ADVANCE CHARGE OF ANY KIND.

Contractor's Time Keeper	$30 wk.
Architectural Draftsman	$300
Analytical Chemist, Iron and Steel	$150
Structural Designer and Detailer	$200
Designer, Power and Substations	$235
Mech. Detailer, S. S.	$130
Draftsman, Foundry Layout and Elev. and Conv. exp., under 40 years	$250
Mec. Ind. Eng. Chem. Plt. Exp.	Good
Asst. Supt. Auto Acc.	$250
Prod. Mgr. Small Gas Engines	$250

THE ENGINEERING AGENCY, INC.
53 W. Jackson-blvd.

BK.-STENO., N. W..........$40

BKKPR., 9-5, Loop	$150
BKKPR., Bank, Loop	$125
BURROUGHS BK., Loop	$125
BURROUGH BK., South S.	$100
CLERK, Jr., Securities, Lo...	
CLERK, N. S. Clearing H. exp.	$100
JR. CLERK, A-1 opp., Cement Co.	$35

CORBOY SERVICE,
20 W. Jackson-blvd., rm. 1108. Wab. 9284.

STENO., CR. DEPT..........$140

BOOKKEEPER	$130
JUNIOR CREDIT MAN	$125
INF. CLERK	$100
CLERK, good at fig.	$110
STK. CLERK, sales future	$100
JUNIOR CLKS., H. S. grad.	$75-$85
BOYS, Gent., over 16	$65

OCCUPATIONAL EXCHANGE,
20 W. JACKSON, RM. 1613. WAB. 7637.

HOTEL AND RESTAURANT
POSITIONS OPEN—WHITE HELP ONLY.
30 Waiters, various locations; Night Clerk, N. Side, $100; Elevator Man, $90; Chef, club, city, sal. open; 2 Housemen, $85-110; Doorman, $80-90; Steam Table, S. Side, $22. Regardless of your hotel experience see us at once—many good openings. GLADER AGENCY, 220 S. STATE-ST. HOTEL DEPT., ROOM 1408.

STOCK CLERKS, $25; SHIPPING AND stock, $25; bgr. stenos., $20-$25; paint sales, exp., $2,400; gen. office, $20-$30; Jr. Cost Clerks, $20; asst. shipping, $20-$22; nite clerk, No. S. hotel, $60, r.; jr. office, $18-$22; automotive sales, $2,500; parcel post, $25; steno., ry., $147; steno., secy., insts., $175; order filler, $25.
FRANKLIN AGENCY
ROOM 403, 109 N. DEARBORN-ST.

WATCHMAN	$30	WELDER	80C
Painter's Helper	$28	Blacksmith	75c
Assembler	60c	Trucker	$30
Drill Press	50c	Laborer	$25
Punch Press	55	Warehouseman	$28
Helper	$27	Maint. Man	75c
Learn Trade	$13	Machinist	80c

CAPITOL EMPLOYMENT BUREAU.
Room 406, 179 W. Washington.

MEN—NO EXP.	$28	ENGINEER	$45
Millwrights	85c	Houseman	$65. r. b.
Auto Screw	65c-80c	Porters	$22
Tool and Die	$1.05	Dishwashers	$16-$18
Blacksmith	90c	Truckers	$18
Machinist	80c	Factory Labor	50c
Coopers	80c	Boys	$16
Grinder [tools]	70-80c	Window washer	$120

ALLOTT EMPLOYMENT, 102 N. Wells-st.

WANTED—MALE HELP.
Employment Agencies.

START WORK TODAY.

DRAFTSMAN, Arch. and Struct.	$4,500
PHOTOGRAPHER, experienced	$250
BANK CLERKS, experienced	$150
DRAFTSMEN [2], Junior	$135
ACCT. CHECKERS [4], FIRE INS. EXP.	$135
R. R. STENOGRAPHERS [2]	$135
STENOGRAPHERS [3], GEN. OFFICE	$140
TIMEKEEPERS, TYPIST [2], GD. FUT.	$135
WATCHMAN AND JANITOR, NIGHTS	$120
SALESMEN, EXP., STEEL, ELEC.	OPEN
BOYS, 16 TO 20, GEN. OFFICE	$75

BRUNSWICK SERVICE,
5 North Wabash, Room 1306.

TRADE SCHOOLS.

JOBS GUARANTEED
EARN $20 TO $40 WEEK
WHILE LEARNING AUTO TRADE.
Spend 8 to 12 weeks in the big Greer Shops and become an expert auto mechanic or electrician. Six entire floors filled with up to date shop equipment. 75 to 100 customers' cars always in our shops for repairs and overhauling.
DAY AND NIGHT CLASSES.
Call, write or phone Calumet 4600 for our 64 page catalogue.
GREER COLLEGE
OF AUTOMOTIVE TRADES.
2020 S. WABASH-AV.

BIG PAY FOR YOU IN ELECTRICITY!
Clean, fascinating work. Pays $60 to $200 a week. No layoffs in electrical field. No experience necessary; short intensive training. No books; all practical work. Special offer now. Call today or tonight. PHONE OR WRITE FOR FREE BOOK.
Coyne Electrical School,
1312 W. Harrison-st. Tel. Monroe 6780.

AUTO INSTRUCTION
Let us train you by our course of practical instruction to be an EXPERT auto mechanic, electrician, and battery man.
WE GUARANTEE
to place all students in a good paying job at once and a better one when qualified. ENROLL NOW. Become independent.
SIMPLEX AUTO SCHOOL,
"Chicago's Best Automobile School."
2016-24 W. Van Buren-st. Day or eve.

PRACTICAL AUTOMOBILE
INSTRUCTION
Covering all makes of cars, trucks, and electrical.
Job guaranteed while learning if unemployed and better one when you finish training. Day and evening classes. Also teach driving. License guaranteed.
Federal Auto Engineering,
1507 Madison-st. Haymarket 1990.

$20 A DAY
FOR DENTAL LABORATORY EXPERTS.
We train you QUICK to make crowns, plates, etc., for dentists. BIG PAY JOBS always open. Individual instruction day or night. No books. Earn while you learn. Will get you a job while learning. FREE OUTFIT: 30 day trial plan. Call or write for catalog 52. McCARRIE SCHOOL OF MECHANICAL DENISTRY, 1338 S. Michigan-av., 6th floor. Calumet 3422.

Learn Watchmaking
EARN $40 TO $90 A WEEK.
I will make you an Expert Watchmaker, Engraver, and Jeweler in few months. Day or evening classes. Learn on actual work with standard tools. Earn while you learn. Get my profit sharing plan. Positions secured. Ask for catalogue T-91. CHICAGO SCHOOL OF WATCHMAKING, 4844 Lincoln-av. Ph. Ravenswood 7822.

BE YOUR OWN BOSS.
We will furnish employment at $20 to $40 a week while learning to be an expert auto-electrical engineer. Practical experience in our modern shops is now open for several ambitious men.
AUTO-ELECTRICAL ENGINEERS, INC.
17 N. La Salle-st., Room 620.

I NEED A FEW MEN
to start training immediately for radio technicians; earn from $18-$35 a week while learning; call or write. Open evenings.
CHICAGO RADIO ENG. LAB.
309 S. La Salle-st., Room 104.

LEARN TO LAY BRICK.
EASY TO LEARN; QUICK TO EARN. SMALL WEEKLY PAYMENT, $2 UP.
CHICAGO BRICK LAYING SCHOOL.
2029 INDIANA-AV., COR. 21ST.
1444 W. LAKE-ST., NR. ASHLAND-AV.
10455 Ave. M., near 105th-st., w. of Ewing.

SALESMEN!
Inexp. or exper., city or traveling. Free employment service for members. Write, call, or phone Harrison 5668 for particulars. National Salesmen's Training Association, 520 Monadnock Bldg.

HOTELS NEED TRAINED MEN—NATIONwide demand for high salaried executives; past experience unnecessary; we train you by mail and put you in touch with big opportunities everywhere. Write at once for particulars. LEWIS HOTEL TRAINING SCHOOLS, Desk 718, Washington, D. C.

MEN — LEARN BARBERING. LADIES shingling and marcelling has increased the demand and wages. Positions waiting. Earn while learning. Day or evening. Call or write. MOLER BARBER COLLEGE, 105 S. Wells.

MEN—YOUNG—MORE JOBS THAN I CAN fill at $18 to $35 per wk. while learning; advanced work paying $200 per mo. Call or write Hogan, 53 W. Jackson, Rm. 430; evenings at 1338 S. Michigan-av. Victory 3070.

LEARN DRAFTING — GOOD POSITIONS OPEN. Your spare time is enough. Send for 72 page "Blue Book." Mailed free. CHICAGO TECHNICAL COLLEGE, Dept. 1010, 118 E. 26th-st., near Mich.-av.

10 Men Wanted to Learn
Bricklaying in the only open air school in Chicago. Op. 9 to 9. 4822 W. Division-st.

MEN — YOUNG, BE RAILWAY STATION agents and telegraph operators; positions at $25 to $35 per week while learning. MR. SMITH, 133 E. 47th-st.

BATTERY AND ELECTRICAL WORK; $20 to $40 per week while learning. Autoelectrical Engineers, 17 N. La Salle-st., rm. 620.

LEARN SIGN, PICTORIAL, AUTO PAINTing, decorating, paperhanging; day or eve. Chicago Painting School, 146 W. Austin-av.

BARTER AND EXCHANGE.

SEVERAL SMALL PIECES OF CHIcago vacant; sizes range from 25 ft. business lots ½ acres up to 5 acre tracts at prices less than actual values today. Without asking more than I have sold the adjoining property for I will accept in payment any of the following articles, which I have immediate use for. A tract of land anywhere in United States or a good summer resort location; a good used auto or any income producing securities. Can furnish best references and guaranteed title by Chicago Title & Trust Co. Address C I 504, Tribune.

WILL ACCEPT FUR COAT AS PART PAYment on restricted 100 foot lot on North Shore or will sell for cash; $695. Address C B 465, Tribune.

WANT TO CONVERT MY CORNER LOT ON main North Shore boulevard for stocks, bonds or securities etc., with value. Address C B 467, Tribune.

$2,400 WILMETTE EQUITY VACANT; FOR bonds, mtg. paper, diamonds, sedan, or $1,000. Address A 384, Tribune.

WANTED — HUDSON TOURING IN EXCH. for lady's 1 carat diamond ring. Address F O 450, Tribune.

TRADE MY $2,700 EQUITY IN BUSINESS lot for auto, diamonds or good bonds. Address H N 319, Tribune.

MOVING AND STORAGE.

ANY ONE MOVING
to or from Detroit, Cleveland, or vicinity LOWEST RATES—DUE TO BRANCH OFCS INTERURBAN MOVING CO.,
Rm. 635 Marquette Bldg. Rand. 9389.

ATTENTION!
4 rms. storage furn., $75.
4 rms. new furn., $169.50.
A B C STORAGE, 1646 W. MADISON.

MOVING WANTED—WE SPECIALIZE IN long dist. removals. Lafayette 2183.

AUCTION SALES.

WILLIAMS, BARKER & SEVERN CO., 624-630 S. Wabash-av.—General Auctioneers. Furniture, Carpets, General Household Goods. Telephone Harrison 3777.

ALBERT J. MENDELSSOHN — ART AND household goods auctioneers, 512 S. Wabash-av. Telephone Harrison 3151.

PATENTS—PATENT ATTORNEYS.

VICTOR J. EVANS & CO.
PATENTS, TRADEMARKS, COPYRIGHTS.
CHICAGO OFFICE, 1114 TACOMA BLDG.
Main Office, 70 9th-st., Washington, D. C.

PATENTS, TRADEMARKS, COPYRIGHTS. MILO B. STEVENS & CO., 53 W. Jackson-blvd. Est. 1864. Main office, Washington.

PLUMBING, HEATING & FIXTURES.

GUAR. PLUMBING & HEATING SUPPLIES at wholesale to all. Send for catalog. B. KAROL & SONS CO., Kedzie-Polk. Ked. 9440.

WE SELL AT WHOLESALE PRICES TO everybody. Peoples Plumbg. & Htg. Supply Co., 490 Milwaukee-av. Harmkt. 4221-1018.

PRINTING MACHINERY & SUPPLIES

GORDON, $75; TYPE, CASES; COMPLETE outfit store. 2856 Broadway. Buck. 5196.

WANTED—FEMALE HELP.
Stores and Offices.

BILLER — REMINGTON-WAHL; EXPERIenced. Apply 5th floor, employment office. CHAS. A. STEVENS & BROS., 19 N. State.

BOOKKEEPER AND TYPIST
Must be highly recommended as to character, middle aged. LOUIS ARONS, 30 S. Clark.

BOOKKEEPER—FOR HIGH CLASS RES-taurant in loop; permanent position for steady, reliable and capable young lady; excellent working conditions; good salary and meals; references required. Address Y 99, Tribune.

BOOKKEEPER AND STENOGRAPHER—Expd. J. L. CHASE CO., 2911 S. La Salle.

BOOKKEEPER AND CASHIER — EXPERIenced. 3659 W. Harrison.

BURROUGHS BOOKKPR.
Young woman experienced Burroughs bookkeeping machine operator, for posting; must be rapid and accurate.
MR. WARNER.
E. J. BRACH & SONS,
4656 W. Kenzie-st.

CASHIER—WITH INSTALLMENT EXPERIence; knowledge of bookkeeping machine desirable, but not absolutely essential. Apply L. FISH FURNITURE CO., 1906 S. Wabash.

CASHIER AND BOOKKEEPER—SEVERAL years' installment or loan office experience; perm. position; small office. State age, salary and references. Address F G 566, Tribune.

CASHIER—MUST BE EXPERIENCED. APply 5th floor, employment office. CHAS. A. STEVENS & BROS., 19 N. State-st.

COMPETENT CASHIER.
Must be highly recommended. LOUIS ARONS, 30 S. Clark.

COPY WRITER.
Experienced, to describe wearing apparel for mail order catalogue. Department store or mail order experience essential. Good salary and advancement for capable person. Address H G 350, Tribune.

COMPTOMETER OPERAtors for temporary work figuring inventory. Apply 219 W. Adams-st., 7th floor.
MARSHALL FIELD & CO.,
WHOLESALE.

Comptometer Operator
Who can also operate typewriter; permanent; good salary. Address G G 335, Tribune.

Elliott-Fisher Operator
For bookkeeping machine; must be experienced; permanent position. In reply state age, reference, salary and phone. South Side manufacturing concern. Address H C 358, Tribune.

GIRLS.
Grammar graduates over 16 years of age. Also high school girls who are not returning to school will find telephone work fascinating and profitable.
Opportunity offers girls on the north and northwest side an excellent chance to work near home.
PERMANENT POSITIONS ONLY
Apply in person to
MISS ALLAN
OPERATORS' TRAINING DEPARTMENT,
ILLINOIS BELL TELEPHONE COMPANY,
311 W. Washington-st.
9th Floor.

GIRLS AND YOUNG WOMEN EXPERIenced in general office work; permanent positions; good salaries; pleasant surroundings; near Union station.
HARTFORD FROCKS, INC.
710 W. Jackson-blvd.

GIRLS—FOR CIRCULAR WORK. APPLY AT once, ready for work. Oliver Tire and Rubber Works, 1407 S. Michigan-av.

GIRLS—GENERAL OFFICE WORK; NO EXperience necessary; $12 to start; give age and education. Address A 300, Tribune.

GOOD BOOKKEEPER AND STENO. HALF day. Refs. Address B 301, Tribune.

LADY DEMONSTRATOR — ATTRACTIVE, over 35; big proposition to right party. Address A 209, Tribune.

LADY—CASHIER; GOOD HOURS; EXPERIence; refs. Apply 6312 Cottage Grove-av.

MULTIGRAPH OPERATOR.
Must be experienced; permanent position. Apply MR. FOOTE, 3d floor, 1300 Jackson.

SALESWOMEN
for
SILKS
DRESS GOODS
WASH GOODS
HILLMAN'S,
State and Washington.

SALESLADY—MUST HAVE GENERAL EXperience in outfitting store; steady position; $18 wk. Apply Tues., 9-10 a. m., Madison Dry Goods Co., 2945 W. Madison-st.

SALESLADIES — EXP. ON CORSETS AND children's wear; sal. $25; steady pos. Wellington 1848. 3101 Lincoln-av.

SALESLADY—EXPERIENCED DRY GOODS store; ref. required. Meyer & Co., 1 E. 22d-st.

SODA DISPENSER — EXPERIENCED; A-1 refs. West Side. Apply 1600 First National Bank, after 2 p. m.

STENOGRAPHER.
Must be thorough and efficient. To an experienced stenographer who can qualify, we offer a permanent position in the sales department of a West Side steel concern. Answer in own handwriting, stating age, experience and salary wanted. Address H C 356, Tribune.

Stenographer—Experienced.
Young woman between 20 and 30 years of age, with at least 3 years' business experience. Pleasant working conditions. Office near Union station.
HARFORD FROCKS, INC.,
710 W. Jackson-blvd.

STENOGRAPHER,
experienced. Loop bank:
National Bank of Commerce,
Randolph and Clark-sts.

STENOGRAPHER.
Young lady; 2 to 3 years' experience; high school education; permanent; large loop office. Apply 224 W. Randolph-st.

STENOGRAPHER — 4 OR 5 YEARS' EXperience sales correspondent; must have good references. Call Servi feed Products Corp., 6051 W. 65th-st., or R. 814, 108 S. La Salle, afternoons.

STENOGRAPHER,
Temporary, northwest side; state exper., salary and ref. Address F T 175, Tribune.

STENOGRAPHER—MUST HAVE EXPERIence in real estate office; hours 9 to 5. Call Triangle 1047.

STENOGRAPHER — FOR MAIL ORDER dept.; some clerical work; must be experienced and accurate. Goes, 42 W. 61st-st.

STENOGRAPHER—SEVERAL YEARS' EXP., single, to take rapid dictation. Send application P. O. Box 214, Muskegon, Mich.

STENOGRAPHER — EXPERIENCED WITH gen. offi. experience for permanent position on south side. Address H M 451, Tribune.

STENOGRAPHER — EXPERIENCED AT least 5 years; reliable and competent. 835 S. Hermitage-av., 2d floor.

STENOGRAPHER—WITH KNOWLEDGE OF bookkeeping; great future. 1047 W. 47th-st.

TELEPHONE OPERATORS—
EXPERIENCED.
We have a number of good positions for former employes. A few of these are for the vacation period only.
Now is an excellent opportunity to return to your old board.
Apply in person to
MISS ALLAN
OPERATORS' TRAINING DEPARTMENT,
ILLINOIS BELL TELEPHONE COMPANY,
311 W. Washington-st.
9th Floor.

TYPISTS,
EXPERIENCED, FOR ADDRESSING AND FILLING IN. PERMANENT. APPLY 3D FLOOR, MISS GLASSNER, 1300 JACKSON-BLVD

TYPIST.
Experienced young lady; typing and general office work. Permanent. Apply 1200 W. 35th-st.

TYPIST BILLER,
Northwest side; state exper., salary and ref. Address K A 315, Tribune.

WANTED—FEMALE HELP.
Stores and Offices.

TYPIST.
Young lady to write and fill in form letters and to operate switchboard in medium size office. Can be given other duties to diversify work and widen experience. Hours 8:30 to 5:30. Apply in person Monday morning. Gentry Printing Co., 124 W. Polk-st., near both the Dearborn and the La Salle-st. railway station.

TYPIST—AND GENERAL OFFICE WORK IN real estate dept. Lincoln Trust & Savings Bank, 3936 Lincoln-av.

YOUNG LADY.
Office assistant; must be experienced in cleaning and dyeing establishment; permanent. Apply Globe Cleaners and Dyers, 3313 Ogden-av.

YOUNG WOMEN, 18 TO 30
years of age; no previous experience required; some high school educ.; excel. prospects; perm. position. Employment Bureau, Western Union Telegraph Co.
427 S. La Salle-st.

Executives and Managers.
A REAL OFFER.
Are you looking for a high class proposition where you can have a big future and also big money from the start? See Mrs. Meeker or Mrs. Donner, Rm. 1710, 220 S. State-st.

Factory and Trades.
APPRENTICE—FOR DESIGNER ON MISSES' frocks; work by days, weeks; wonderful opportunity; will pay while learning. Schaub, 4738 Woodlawn-av.

ARTIST — LADY WITH EXP. IN DECORATing china; steady position for right party. J. H. STOUFFER CO., 2619 Prairie-av.

BINDERY GIRLS — NONUNION; EXPERIenced ruling machine feeders, immediately. Room 1202, 53 W. Jackson-blvd.

EXPERIENCED FITTER
for high class shop; best working conditions. • Apply KERMAN'S, 4720 Sheridan.

GOLD LAYERS—EXPERIENCED.
HILL BINDING CO.,
1056 W. Van Buren.

MARCELLER—EXPERT ONLY NEED APply. Southern Beauty Parlor, 837 S Oak Park-av., 2d floor, corner Harrison-st., Oak Park.

MARCEL OPERATORS—2, EXPERT. GEORGETTE LEHN, Orrington Hotel, Evanston. Evanston 800.

MARCEL WAVERS—ALL AROUND OPRS.; exp.; come ready for work. 803 Mentor Bl...

OPERATORS.
Experienced on Union Special power sewing machine.
A. STEIN & COMPANY,
1151 W. CONGRESS-ST.
CORNER RACINE-AV.

OPERATORS—BONNAZ.
Experienced. Factory light, airy, and fireproof. The Steinkrauss Co., Inc., 400 S State-st. Wabash 1728.

OPERATORS and TURNERS.
Exper. on men's neckwear. 1145 Blue Island. Room 8. Apply all day.

OPERATORS — FOR APRONS. EXPERIENCed. 1406 W. Madison.

PROOF READER—WHO CAN HELP ON LOcal news; steady position; state experience and wages wanted. Citizen, La Grange, Ill.

Sewing Machine Operators.
Experienced operators to sew on sanitary articles.
A. STEIN & COMPANY,
1151 W. CONGRESS-ST.
CORNER RACINE-AV.

SHIRT FINISHERS
And machine operator, experienced. Munger's Laundry Co., 2412 Indiana-av.

WAIST FINISHERS—EXP.; GOOD WAGES, long season. 12 W. Maple-st.

WOMEN—FOR ALTERATIONS ON MEN'S clothing. FOREMAN'S, 77 W. Washington.

Household Help.
COOK—WHITE, PROTESTANT; EXPERIenced and efficient; permanent position; best wages; Lake Geneva summers, North Side winters; first class Chicago references required. Apply Tuesday between 4 and 6, Ambassador Hotel, Room 1212.

COOK—COMPETENT, ALL AROUND COOK at summer resort. Phone 292 Genoa City or write Mrs. M. Meurer, Powers Lake, Wis.

COUPLE—RELIABLE, WHITE, CAPABLE OF taking full charge of house; man cook, wife maid; no washing; no children. Write MRS. J. C. KIRKPATRICK, 323 E. 5th-st., Escanaba, Mich.

GIRL—EXPERIENCED; WHITE; FOR GENeral housework; good home; private room and bath; must like children; references required. 1310 Madison Park, 2d. Atl. 2628.

GIRL—EXPD. FOR GENERAL HSWK. AND cooking; willing to go to country for 2 mos.; salary $18-$20. 1027 Sherwin-av. Rogers Park 1655.

GIRL—ONLY HIGH CLASS, EXPD. NEED apply. genl. hswk., cooking, no laundry; good home; refs. req. Sheldrake 9893.

GIRL—WHITE, EXPD. FOR HSWK., COOKing, washing; 2 in fam.; no Sun.; home nights. Phone Fairfax 8403 Monday.

GIRL—WHITE, CATHOLIC; GEN. HOUSEwork. State age. Good home, good wages. Address A 369, Tribune.

GIRL—EXPERIENCED, FOR GENL. HOUSEwork, white; 2 in family; no washing; best wages, rm. and bath. Midway 6674.

GIRL—WHITE; GEN. HSEWK.; NO LAUNdry; 2 adults; assist with infant; perm. pos.; good pay. Van Buren 4532.

GIRL—OR WOMAN; WHITE; LT. HSWK.; assist with 2 children; gd. home. Pu... Shel. 4935. 1433 Rosemont-av.

GIRL—FOR GENL. HOUSEWK. AND COOKing; good wages. Call after 7 p. m. Monday and all day Tuesday. Sheldrake 1202.

GIRL—WHITE, LIGHT HSWK. HOME nights. Dorchester 3246.

GIRL—WHITE, GENERAL HSEWK. SMALL family. 5314 Drexel-av., 2d.

GIRL—WHITE, FOR GEN. HSWK.; SMALL family. Rogers Park 2607.

GIRL—WHITE, GEN. HSEWK., SM. FAM.; no wash. Leibovitz. Belmont 7748.

GIRL—WHITE; GEN. HSWK. 2020 MORSE-av., 1st. Rogers Park 4550.

GIRL—WHITE, EXPERIENCED, GENERAL hswk., no laund., small fam. Rog. Pk. 9428.

GIRL — EXPERIENCED FOR GENERAL housework. Edgewater 1332.

LADY—TO CARE FOR 2 SML. CHILDREN for rm., board, and small wages; permanent home. 4762 S. Wells-st. Ph. Blvd. 10191.

MAID—WHITE; GEN. HSWK.; EXP. COOK, 2 in family. No washing. University 1284.

MOTHER'S HELPER — WHITE; ASSIST with 2 small children. 2218 E. 68th-st., 2d apt. Hyde Park 8784.

MOTHER'S HELPER—GOOD HOME, BERger, 541 Wellington-av. Wellington 7126.

NURSE—WHITE; FOR GIRLS 9 AND 5 years; own room and bath; permanent position; city references. 5121 Drexel-blvd. Mid. 0629. PFAELZER.

NURSE—WHITE; EXP.; REFINED; FOR young baby; references required. Call Winnetka 2072.

NURSE—GIRL; WHITE; REFS.; 14 MO. old baby. Midway 3018.

NURSEMAID—WHITE, COMPETENT, FOR 1 child; must assist perm.; $15 wk. Frazin, 5049 Woodlawn-av. Drexel 3130.

WOMAN—MIDDLE AGED, TO HELP WITH housework; good home; small wages. Ph. Ravens. 7397.

YOUNG WOMAN—FOR LIGHT HOUSEWK. and help with baby; good home for right party. Mansfield 8518.

Hotels and Restaurants.
DISHWASHER—WHITE; EXPERIENCED; for small restaurant. 2550 N. Clark-st.

FLOOR MANAGER — EXPErienced. ONTRA CAFETERIA, 1004 Wilson-av.

FOUNTAIN GIRL—AT ONCE, EVENINGS. MID-STATE DRUG CO., 515 S. State-st.

GIRL—FOR COUNTER WORK; SHORT hours. 526 S. Dearborn-st.

SALAD WOMAN—EXPER., FOR COUNTRY club; good wages. Phone Wilmette 3200.

WAITRESSES.
6 experienced. Apply Manager Fred Harvey Lunch Room, Union Station.

WAITRESSES—2, EXPERIENCED; GOOD appearance, for country club; good salary. Phone Wilmette 3200.

WAITRESSES—TWO, EXPERIENCED. A... 2351 N. Cicero-av.

WAITRESSES—LONG AND SHORT HOUR CRANE'S, 106 N. State-st.

WOMAN—SANDWICH AND SALAD; EXPErienced; steady position; good wages. Apply Terrace Garden Sweet Shop, 164 N. State-st.

Saleswomen.

A GREAT OPPORTUNITY
FOR
AMBITIOUS WOMEN
With or Without Sales Experience.
Salary—Commission—Bonus
Special bonus to beginners making their first sales.
We offer the utmost in co-operation. All sales managers instructed to help all women—including beginners, to close sale, and to make big money. New sales units formed create sales manager positions for hard workers. All sales executives in this organization are selected from the sales force ranks.
To further co-operate with saleswomen we have ordered $100,000 in advertising.
This is your opportunity to join the largest organization of its kind in Chicago and enjoy the backing of our 20 years of success.
Apply at Information Desk.
FRED'K H. BARTLETT REALTY CO., Not Inc.,
Chicago's Largest Real Estate Operators,
Entire 6th Floor,
69 W. Washington-st.

WANTED—FEMALE HELP.

Saleswomen.

ADVERTISING SOLICITORS— YOUNG WOMEN—To sell advertising over the phone. If you are looking for a position of dignity, with opportunity for good pay and advancement and have experience in selling, if you are persistent, have a fair education and are willing to WORK, this is your opportunity; salary and liberal commission. MISS FLORENCE, R. 217, 326 W. Madison.

ATTENTION, SALESWOMEN.
We can offer an unusual opportunity to women with stock, bond, or real estate experience; immediate income and advancement to managerial positions. Call Room 759 McCormick Bldg., 332 S. Michigan-av.

A
1¼ MILLION DOLLAR NILES CENTER SUB. 2 BLOCKS L STATION.
Attention: Sales Managers and Salesladies. Mrs. S. earned $1,500, Miss M. McN. earned $1,200 selling our leads. Big direct-by-mail advertising campaign bringing hundreds of inquiries. You receive qualified leads daily. Call Room 706, 6 N. Michigan-av. and talk to our salesladies and learn through them what their average earnings are; then see me [Mrs. Steele] and let me prove earnings of $1,000 monthly for the balance of 1925.

Ladies with Some Spare Time
I WILL SHOW YOU HOW TO EARN $50 OR MORE EXTRA EACH WEEK Selling attractive, low priced lots near Henry Ford's property. See Mr. Pastel, 408 Tower Building. Telephone Central 1443.

LIVE WOMAN,
Over 30; sales experience preferred but not necessary; for outside position; permanent employment; short hours; quick advancement; must be free to travel; salary to start $18. Call Monday morning only, ready for work, 63 E. Adams, 4th fl. Mr. Wallgren.

Pure Silk Hosiery Mills
Will train 4 women and give them exclusive territory; $30 a week and more to those who qualify. Call 826 State-Lake Bldg.

SALESWOMEN WANTED. SALARY.
Wanted, several efficient women to call on city prospects. Pleasant work and good future. Salary and commission.
410 N. Michigan-av., Suite 354.

SALESWOMAN — LOOP BANK HAS OUTside work for several women; good pay. Apply Room 311, between 10 and 1. Peoples Life Bldg., 130 N. Wells.

SALESWOMEN OVER 30
years of age to travel for old established firm, experience not necessary; good salary to beginners. Franco-American Hygienic Co., 125 E. 13th-st, or phone Miss Segale, Calu. 4526.

SALESLADIES
To work 6 hours a day and receive $40 per week to those who fill our requirements. See Mr. Lindow, 20 W. Jackson-blvd., R. 1412.

SALESLADIES—$4 DAY WITH COM. CALL 11 a. m., Room 67, 39 W. Adams.

SALESLADIES — MAKING $50 WEEKLY; no competition. Rm. 306, 845 S. Wabash.

SALESWOMEN — A GOLDEN HARVEST now. See O'Brien, Rm. 400, 39 S. State.

SCHOOL TEACHERS.
SPECIAL ATTENTION.
An opportunity to spend a delightful vacation and earn a year's salary is now offered to teachers. This is an honest to goodness proposition with pleasant surroundings. For full information and particulars address G L 539, Tribune.

Agents.

AGENTS — $10 DAILY SELLING MARY Rose frocks; city or out of town; we deliver, collect; pay daily. 1106 Mallers Bldg.

Miscellaneous.

ATTENTION.
LADIES OF REFINEMENT
can find an opportunity of utilizing their spare time by associating themselves immediately with a large organization doing publicity work of economic importance. The work is congenial and pleasant and does not interfere with present employment. Remuneration arranged on three or six months' contract. A bona fide opportunity for summer work. CALL IN PERSON TUESDAY EVENING, 8 O'CLOCK. PUBLICITY DEPARTMENT, 13TH FLOOR, 105 W. MONROE-ST.

SPARE TIME WORKERS.
I will pay liberal salary and commission to neat, intelligent women for their spare time evenings. No experience necessary. Earnings limited only by ability. Come in and investigate between 9 a. m. and 3 p. m. 163 W. Washington, Room 508. W. W. KLIPPER.

BETTER POSITION FOR EDUCATED WOMEN.
If you want to get out of the rut of teaching, office, or store work, we would like to tell you about the COMPTON SERVICE and the unusual opportunities it offers an ambitious, refined woman between 25 and 45, who possesses initiative, adaptability and good health. Several hundred other women have found success and happiness in this work and are earning from $250 to $500 a month. See Miss Bales, 1516 Garland Bldg., 58 E. Washington-st.

WOMEN.
Somewhere in Chicago are 3 young women whom we want. They must be between 25-45, well appearing, and know that success means work. Those selected will receive a thorough training in our business—real estate—and will be given an opportunity to earn a very substantial income. They will be advanced as rapidly as their energy and capability will permit. Room 903, 109 N. Dearborn. MR. O'BRIEN.

A TRIP NORTH.
We want a woman, preferably with no selling experience, for $3,000 position where high pressure selling is not required or desired; pleasant permanent work in cool northern towns then south for the winter; courtesy and keen appreciation of cultural things are the requisites; must be over 28, entirely unincumbered; salary from the start. Mr. Perry, 58 E. Washington-st.

WOMAN,
capable of making good impression, 23 to 40 yrs.; must have at least high school education; experience in training children; work state approved and necessary, dignified and pleasant, and will pay successful applicant $40 per week to start. Position immediate and permanent. Address H C 354, Tribune.

WOMEN—SOMETHING DIFFERENT.
We have an unusually interesting opportunity for ambitious women to earn from $50 to $200 per week showing a line of lingerie that every woman buys because it is the loveliest and best garment buyable at the lowest price. Ideal summer work for teachers. Immediate reply desirable. FRED K. HIGBIE SUPPLY CO., 360 N. Michigan-av., R. 916.

Full or Part Time—Salary.
Permanent work for several women, middle aged or young, to get names and addresses a few hours each day and part evenings or days only. Salary. Don't see me unless you want to make money and are a sticker. MR. KAUFMAN, 407 S. Dearborn-st., Rm. 200, between 10:30 and 6.

TEACHER OR COLLEGE STUDENT. VACATION OR NOW.
Splendid position for vacation or permanent; will pay from $150 to $200 monthly; definite earnings; give age, education, experience and phone number. P. O. Box 870, Chicago.

FOREIGN SPEAKING MEN
We need a few men who can speak a foreign language; $50 per week can be made from the start. See Mr. Karnegie, Rm. 1710, 220 S. State-st.

NURSES.
Young woman to train in an accredited school; salary from start. Apply Superintendent, American Hospital, 850 Irving Park-blvd.

SPARE TIME WORKERS.
$50 per week is what I will pay you for your spare time; no experience; I show you how. C. A. KELL, Rm. 912, 110 S. Dearborn.

LADIES—TWO, FOR PART TIME WORK three and four hours daily; living south of 63d-st.; no selling necessary; salary. See MR. BURKHARDT, 8:30-10 a. m., at 11116 S. Michigan-av.

VACATION POSITION AT LAKE SHORE for teacher or college student; splendid experience, salary $210 for 60 days. Address P E 584, Tribune.

WOMAN — EXCELLENT OPPORTUNITY with interesting income for educated woman. The Book House for Children, 360 N. Michigan-av.

DRESS AND GOWN MODELS — EXPERIenced, size 16; steady positions. J. REINHARDT & CO., 237 S. Market.

GIRLS—CHERRY PICKING, JULY; YOUNG, light, active; coll. girls, exp. pref. DAWSON, 1445 First National Bank Building.

LADIES — YOUNG, TO SERVE ORANGE drinks; no experience necessary; steady position. Call 9 a. m. at 61 W. Randolph.

WOMAN — CHRISTIAN [PROTESTANT], teacher or college graduate. Free to travel. Write fully. Address A P 564, Tribune.

WANTED—FEMALE HELP.

Miscellaneous.

FREE! FREE!
Everybody Welcome.
School of Real Estate Salesmanship.
Illustrated Lecture by THOMAS F. PARLIN.
Subject: Sales Psychology and Self-Efficiency.
Tuesday, 8:15 p. m.
Mr. Parlin has had many years of successful practical experience. He was with the Ford Motor Sales Organization for many years. You are welcome to attend this lecture. It is absolutely free.
Learn how to sell real estate.
How to buy real estate.
Why real estate is the world's best investment.
Mrs. E., who has attended 3 lectures, made over $400 in commissions in the last 10 days.
Mr. B., who never sold anything before, has made $296.
Mr. S: made $154.
Many others made from $50 to $75 during their spare time last week. If you know Chicago, you can do as well.
Tuesday, 8:15 p. m.
Room 630, 70 W. Monroe-st. First National Bank Bldg.
OLIVER SALINGER & CO.

100 LADIES WANTED IMMEDIATELY.
FULL OR PART TIME IF EMPLOYED; USE SPARE TIME; IF MARRIED BRING HUSBAND; THIS AD MEANS MONEY; INVESTIGATE.
THE GULF TO LAKES DEEP WATERWAY PROJECT and HARBOR ORDINANCE [now signed by MAYOR DEVER] involving millions of dollars, means employment for thousands of Chicago people.
We have good paying positions for ladies of good personality. This is not selling or canvassing, but publicity work made easy by our constructive co-operation; no school of instruction and no experience necessary; your sincere intent to improve your position means a highly remunerative, permanent connection.
DON'T WAIT.
APPLY PUBLICITY DEPARTMENT, TUESDAY EVENING ONLY, 8 O'CLOCK, SUITE 1805 MALLERS BLDG., 59 E. MADISON. BE PROMPT.

ATTENTION!
EVERY ONE SHOULD READ THIS AD.
Henry Ford's latest project and the passing of a new ordinance by Mayor Wm. E. Dever have enabled us to offer hundreds of new positions with very attractive remuneration for ladies. If at present employed it will pay you to investigate. One reference required. Every one given fullest consideration. Call Wednesday evening, June 24th, at 8 o'clock sharp, Suite 1110 [Lake View Bldg.], 116 S. Michigan-blvd. GOOD JOBS WITH GOOD SIZED CHECKS. IF YOU ARE LOOKING FOR A GOOD JOB, DON'T WASTE ANY MORE TIME. THIS AD WILL APPEAR UNTIL WEDNESDAY EVENING ONLY. DON'T MISS THIS OPPORTUNITY. Clip this ad and bring it with you. T-619.

TEACHERS,
IF YOU WOULD LIKE TO EMPLOY YOUR VACATION PERIOD PLEASANTLY AND VERY PROFITABLY IN A CLEAN, DIGNIFIED AND CONGENIAL FIELD OF ACTIVITY, SEE
MR. HATTING, ROOM 809, 77 W. WASHINGTON-ST.

Employment Agencies.

THE "S. & H." SYSTEM.
WE CAN PLACE YOU TODAY. ALL INTERVIEWS BY SPECIAL APPOINTMENT.
Partial list:
BOOKKEEPER, Maywood, Ill ... $125
TYPIST-Compt. opr., s. w. ... 25
TYPIST-Biller, s. w., nice office ... 25
FILE CLERK, relief PBX opr., s. s. ... 20
GEN. OFC. and file clerk, s. s. office ... 20
TYPIST-Clerk, good at figures, s. w. ... 18
SWITCHBD.-OPR.-Typ't, bank exp., n.w. 100
Switchbd. opr., typist, N. Western-av. 22
COMPTOMETER OPR., 3-6 mo. exp., Lp. 18
BURR. bkkpr., loop, n. s. ... 110
STENOGRAPHIC DEPT.
STENO., legal exp., A1 oppor., Lp. ... 40
STENO., secy. to official, loop bank ... 150
STENO., 2 yrs. exp., r. r. office, loop ... 115
STENO., auto row, A1 office ... 30
STENO., off. detail, 1 girl off., loop ... 25
STENO., secy. to off. mgr., w. s. ... 30
STENO., light work, 1 girl off., loop ... 22
STENO., Cicero, small office ... 23
STENO., size 16 model dresses, loop ... Open
STENO.-Bkkpr., La Salle-st., loop ... 30
STENO., s. s., 1 yr. exp. adv. ... 18
STENO., 3 yrs. exp., loop office ... 27
413 Mallers Bldg. 5 S. Wabash-av.

SEE "US" FIRST.
BOOKKEEPER-TYPIST—LOOP ... $30
STENOG., temp., mech. exp. ... $30
STENOG.—Collection exp. ... $30
STENOG.—DETAIL, over 22 yrs. ... $28
STENOGRAPHER-BILLER ... $25
STENOGRAPHER—Far S. Side ... $23
BILLER-TYPIST, dinner and ... $23
CLERK—Gen. office exp., who will learn steno. ... $25
BURROUGHS BOOKKEEPER ... $23
CLERK-TYPIST—meet public ... $22
DICTAPHONE OPERATORS ... $23 to $26
POLICY WRITER ... $23
BEGINNER STENOGRAPHER ... $15
TYPISTS [25] ... $18 to $23
OFFICE GIRL—No exp. ... $13

ASSOCIATED SERVICE, 5 NORTH LA SALLE-ST.
STENO.-SECY., LOOP ... $30
STENO., SM. LOOP OFFICE ... $28.00
STENO., 1 YR.'S EXP. ... $25.00
BEG. STENO., H. S. GRAD. ... $20.00
TYPIST-CLERK, HRS. 9-5 ... $22.00
TYPIST AND S. B. OPER., LOOP ... $20.00
BEG. TYPIST, H. S. GRAD. ... $16.00
DICT. OPER., LOOP ... $28.00
BOOKKEEPER, W. S. ... $27.00
BURR. BOOKKEEPER ... $25.00
COMPT. OPER., LOOP ... $25.00
E.-F. BOOKKEEPER ... $30.00
RECORD CLERK, LOOP ... $20.00
GENERAL OFFICE GIRL ... $18.00
AETNA SERVICE, 28 E. JACKSON, R. 120. WAB. 2014.

S-H-A-Y AGENCY
STENO.-DICTAPHONE OPR. ... $30
STENO., 9 to 5, Sat. 1 ... $20-25
STENO., ADV. OR ED. ... $27-30
STENO.-DETAIL CLK. ... $23-25
STENO.-ASST. BKKPR. ... $25-30
STENO., nr. No. Side ... $25
STENO.-BKKPR., So. Side ... $25-30
CLK.-TYPIST, No. Side ... $17-20
DICTAPHONE OPR.-STENO. ... $25-30
ASST. BKKPR.-TYPIST ... $22-25
TYPIST [20]; good pay ... $16-20
14 W. WASHINGTON-ST.

NO JOB NO PAY.		NO JOB NO PAY.	
Beg. File	$16-18	Club Waiter	$75 R B
Priv. Steno	$30	Club Pantry	$100 R B
Asst. Bkkprs	$30	Insts. Cooks	100 R B
Multigraph Opr	$26	Sec. Cooks	$22
Bookkeepers	$35	Kitch. Helper	$60 R B
Gen. Office	$20	Hotel Hskpr	$55 R
Typists	$20	Cafe Chef	$30
Legal Steno	$35	Ldry., no exp.	$18
Hosp. Cooks	$35 RB	Dishwashers	$15 B
Gen. Hswk	$35 R B	Cafeteria Work	$63 B
Night Scrub	$70	Fact., no exp.	$15

NO JOB NO PAY. NO JOB NO PAY. MORRELL AGENCY, 100 N. La SALLE-ST.

LINEN ROOM, $50, R. B.; LAUNDRESS, $60, r. b.; Pantry, $80, b.; Ward Asst., $45, r. b.; Sh. Hr. Pantry, $10, b.; Nurse Maid, $12, r. b.; Cafeteria Work, $15, b.; Housekeeper, Hotel, $75; Dining Room, $45, r. b.; Sec. Cooks, $25, b.; Maids, Hotel, $70; Waitress, $20, b.; Cashier, $20, b.; Private Cooks, $20, r. b.; Sec. Maids, Priv., $18, r. b.; Depot Waitress, $15, b.; Insts. Chef, $90, r. b.; Kitchen, $50, r. b.; Mangle, $40, r. b. LA SALLE AGENCY, 406 S. DEARBORN-ST.

STENOGRAPHER.
HIGH GRADE ADVERTISING OFFICE.
Other desirable openings for bright beginners, stenos., typists. Come in today and be placed.
EDUCATION SERVICE, R. 812 STEGER BLDG., 28 E. JACKSON.

STENO., LOOP, $30; STENO., RADIO, $25; Typists, $80-$85; Switchboard-Steno., $25; Bookkeepers, $25; Dictaphone Oprs., $25; Comptometer Oprs., $20; Steno., S. S., $25; Gen. Office, $16-$18; Cashier, $18. FRANKLIN AGENCY, ROOM 404, 109 N. DEARBORN-ST.

HOTEL DEPT.
Soda dispensers; sandwich girl; reg. drug clerk; 4 cafe waitresses; 27 waitresses, hotel and restaurant; maids; linen room; pantry; cashiers. 80 E. Jackson, R. 451. Harr. 9596.

STENOS.—BKKPRS., BANK CLKS., MANY other gen. misc. positions. W. TOWN EMP. 3939 Madison.

WANTED—FEMALE HELP.

Employment Agencies.

DON'T MISS THESE REAL OPPORTUNITIES!
2 STENOS., loop, hrs. 9-5 ... $125
LEGAL STENOGRAPHER, loop ... $125
STENO., insurance, 8:30-4:30 ... $125
STENOGRAPHER, nr. N. Side ... $30
STENO., light bkkpg., only girl, Ogden and Madison ... $25
STENOGRAPHER, loop, only girl ... $100
STENO.-SECY., North Side ... $125
30 STENOS., A1 firms, N. W. and S. Side ... $90-$125
BKKPR.-TYPIST, full charge ... $27.50
ACCTS. RECEIVABLE BKKPR. ... $23
ASST. BKKPR. & CASHIER ... $23
TYPIST-BILLER, W. Side ... $23
TYPIST & DICTAPHONE OPR. ... $30
10 TYPISTS, A1 firms ... $16-$18
FILE CLK., insurance, 8:30-4:30 ... $75
3 FILE CLERKS, good advance ... $18-$22
OFC. GIRL, good at figures ... $18-$20
RECORD CLERK, A1 position ... $80
2 LEDGER STATEMT. WRITERS ... $22-$25
4 SWITCHBRD. OPR.-TYPISTS ... $100
5 BURROUGHS BKKPRS., banks ... $100-$110
MOON-HOPKINS BILLER ... $25
2 KEY PUNCH OPERATORS ... $120
5 COMPTOMETER OPERATORS ... $90-$100
MULTIGRAPH OPERATOR ... $25
3 ELLIOTT-FISHER BILLERS ... $95-$100
ELLIS MACHINE OPERATOR ... $25
TABULATING MACHINE OPER. ... $110
ADDING MACHINE OPERATOR ... $85
GLADER AGENCY, 12TH FLOOR, CONSUMERS BLDG., 220 S. STATE-ST.
NORTH SIDE OFFICE: 7TH FL., SHERIDAN TR. BANK BLDG., 4753 BROADWAY.

HOTEL AND RESTAURANT
POSITIONS OPEN—White Help Only. Food Checker, $85; Pantry Woman, $75-$85; 10 Maids, $45, rm. and brd.; Switchboard Oper., sal. depend.; Front Ofc. Clk., S. Side, $115; Waitresses; Head Waitresses, and Captains—many excellent positions open, city and resorts. Regardless of your hotel experience see us at once. Many good openings. GLADER AGENCY, 220 S. STATE-ST., HOTEL DEPT., ROOM 1408.

"A. R. B."
Many of the following positions offer you more money, shorter hours and more pleasant working conditions than you now have. For your own sake get your name on our books. Why not today—NOW?
STENO., traffic dept., loop ... $30
STENO., loop R. R. office ... $120
STENO., knowledge of bkkpg. ... $30
2 STENOS., legal exp. ... $30-$35
SECY.-STENO., small S. S. office ... $30
10 STENOS., permanent positions ... $25-$28
STENO.-MACHINE BILLER, loop ... $22
5 STENOS., 6 months or more exp. ... $20-$22
TYPIST-BILLER, south of loop ... $22
TYPIST, loop bond house ... $20
MACHINE BILLER, R. R. office ... $115
COMPT. OPR., loop railroad ... $95
ADDING MACH. OPR., bank exp. ... $100
E. F. BILLER, some bkkpg. ... $120
BOOKKEEPERS AND CLERKS.
BKKPR.-CASHIER, N. W. Side ... $30
2 BKKPRS.-STENOS., loop firms ... $30
3 ASST. BKKPRS. ... $25
BKKPR.-STENO., beginner ... $18
5 FILE CLERKS, some exp. req. ... $18-$20
CLERK-MACH. BILLER, S. S. mfg. firm ... $25
TELEPHONE SOLICITOR, S. S. ... $20
SWTB. OPR., Christian Scientist ... $25
3 SWTBD. OPRS. and TYPISTS ... $20
No registration fee or advance payment. CALL EARLY TODAY. OPEN AT 8 A. M.
American Railway Bureau, 11 S. La Salle-st. Suite 1135.

CONSOLIDATED.
STENO.—Small office, loop ... $130
STENO.—Bond exper.; loop ... $130
STENO.—1 yr.'s exper; South Side ... $80
STENO.—Insurance, hrs. 9-4:30 ... $125
STENOGRAPHER—Hrs., 12-6 ... $110
TYPIST-FILE CLERK ... $85
TYPIST—Some experience, loop ... $75
SPEEDY TYPIST—Loop ... $110
TYPIST-BILLER—Hrs., 9-5 ... $80
ELLIOTT FISHER BILLER—S. W. Side, hours 9-5 ... $100
TYPIST-SWITCHBD. OPR.—Beginner ... $70
TRANSIT CLERK—Exper., loop ... $100
A1 FILE CLERK ... $90
BURROUGHS BOOKKEEPER—N. Side ... $100
BURROUGHS BOOKKEEPER—Loop ... $100
KEY PUNCH OPR.—Tulsa, Okla. ... $125
COMPTOMETER OPR.—Railroad ... $95
BKPR.-STENO.—Light dictation ... $130
BKKPR.-CASHIER—Some typing, small office, loop ... $120
ASST. BKKPR.-TYPIST—Small set; trial balance ... $110
CASHIER—3 yrs.' experience ... $95
SWITCHBOARD OPR.—Some typing ... $80
SUITE 500, 110 S. DEARBORN-ST. SUITE 208, 4750 SHERIDAN-ROAD. SUITE 303, 1180 E. 63D-ST.
CONSOLIDATED AGENCIES.

SEE MISS BAYNE.
SECY., W. S. OFFICE ... $35-$40
SECY., mfg. corporation ... $35
SECY., publishing house, loop ... $30
SECY., out of town, 35-40 yrs. ... $35
CIRCULATION MANAGER ... $30-35
SECY., automobile ... $30
STENO., asst. to mgr., fine oppor. ... $130
STENO., SECY., only girl, 9-5 ... $130
STENO., mfg., small office ... $130
STENO., loop, adv., hrs. 9-5 ... $130
STENO., loop, 1 yr. exp. ... $110
STENO., W. S., small office ... $110
STENO., 1 yr. exp., refined, educated ... $110
STENO., loop bank ... $125
25 STENOS., loop and outlying ... $80-100
ELLIOTT FISHER BKPR., BONDS ... $125
BURROUGHS BKPR., bank ... $125
TYPIST, adv., very fine pos. ... $125
TYPIST, auto row ... $100
TYPIST, clerk, good penman ... $100
COMPT. OP., railroad office ... $100
TYPIST, insurance, hrs. 9-4:30 ... $80
P. B. X., typist, loop, 9-5 ... $80
CLERK, typists, general, etc.
THE HONES CORPORATION, 20 W. JACKSON-BLVD., 9TH FLOOR.

EMPLOYMENT EXCHANGE
Net fees less than 1 week's salary. All positions guaranteed.
STENO.-BKKPR., 1 girl office ... $30
STENO.-SECY., to Manager ... $35
STENO., small office, loop, hrs. 9-5 ... $30
STENO.-CLK., 1 girl off., Straus bldg. ... $25
STENOS., S. Side, 1-2 yrs.' exp. ... $25
STENO.-SWITCHBD. OPERATOR ... $25
TYPIST-CLERK, south of loop ... $25
TYPIST-SWTBD. OPR., loop and so. ... $20-$25
TYPIST-CLK., ins. co., hrs. 9-4:30 ... $20
BURROUGHS BKPG. MACH. OPR. ... $22-$23
COMPTOMETER OPR., R. R. office ... $25
COST CLERK, exp. ... $25
SWITCHBD. OPR.-TYPIST ... $23
ASST. BKKPR.-TYPIST, loop ... $23
BOOKKEEPER, ins. exp. ... Open
BKKPR.-TYPIST, small office ... $25
SUITE 1302, 220 S. STATE.

CORSIETIERRE MGR. OPEN
BK.—Full chge. Mich.-av. ... $30-35
BK.-Cashier—Loop ... $30
STENOG.—Bonds; 9-5 ... $30
STENOG.—Engineering; 9-5 ... $140
STENOG.—Publ. Work; Loop ... $30
STENOG.-Dictaphone—Loop ... $125
STENOG.-Files—9-5 ... $120
STENOG.-Light Bk.—Loop ... $125
STENOG.—A1 opp.; Lake Shore-dr. ... $25-27
STENOGS.—2; small off., North S. ... $25-30
STENOGS.—5; small offs., S. S. ... $100-120
STENOG.—Knowl. bk.; Loop ... $25
TYPIST—North Side ... $20
TYPISTS—10; in and out Loop ... $18-25
TYPISTS—2; Oliver mach. ... $20
BKKPR.-CASHIERS—2; Loop ... $25-30
ELLIS MACHINE OPR.—Loop ... $100
ELLIOTT-FISHER BILLER ... $120
CORBOY SERVICE, 20 W. Jackson-blvd., Rm. 1108. Wab. 9284.

ONLY ONE WEEK'S SALARY.
STENO.-SECY., loop, sm. ofc. ... $130
3 STENO.-SECYS., N. ... $30
10 STENOS., gen. exp., loop ... $25-30
3 STENO.-BKPRS., loop and S. ... $30
2 BKPRS., full chge., loop and S. ... $30-35
3 LEDG. CLKS., S. and loop ... $23-25
2 BURR. BKPRS., bank, loop and S. ... $100-110
SWBD. OPR. AND TYPIST, S. ... $22
2 CLK.-TYPISTS, loop ... $18-20
BILLER AND TYPIST, S. ... $22
FILE CLK. ... $20
CRAIG AGENCY, 209 S. STATE-ST., 708 REPUBLIC BLDG.

STENO.-BKPR., LP. $30 WK.
STENO.—LP. INS. ... $30 WK.
STENO.—RAILWAY EXP. ... $30 WK.
STENO.—LOOP ... $25 WK.
STENO.—N. S. ... $28 WK.
TYPIST—LOOP ... $70 MO.
TYP. POLICY WRITER—LOOP ... $90 MO.
TYPIST-CLERK—LOOP ... $90 MO.
2 COMPTR. OPRS.—LOOP ... $115 MO.
SALESWOMEN—LOOP ... $20 & COMM.
FILE CLK.—N. S. ... $75 MO.
COONEY-RYAN AGENCY, 8TH FLR., 20 E. JACKSON, WAB. 7421.

START WORK TODAY.
STENO., gen. off.; age 22-24; So. ... $27.50
STENO.-BKKPR.; 22-25; loop ... $25
SWITCHBOARD-TYPIST; North ... $23
TYPISTS [5]; loop ... $90 mo.
STENOS., exp.; age 22-25 ... $25-$30
DICTAPHONE OPR.; age 20-22; S. W. ... $25
STENO.; temporary; 3 mo. ... $23
FILE CLERK; advertising exp. ... $22
BRUNSWICK SERVICE, ROOM 1306, 5 NORTH WABASH.

FABING SERVICE.
STENO-DICT. OPR., Loop ... $125-130
STENOS, Several A-1 Ins. Off., Loop ... 110-120
STENO, Small Off., Wond. Opp. ... 90-100
TYPISTS, Loop Offices, Gentiles ... 90-100
CLERKS, Gen. Off. & File, 2-4 yr. H. S. ... 75-85
20 E. JACKSON-BLVD, SUITE 703.

WALL SERVICE.
STENO.-SECY., loop ... $125
STENOGRAPHER, sm. ofc. ... $30
TYPIST, biller ... $25
COMPTOMETER OPR. ... $23
TYPISTS AND CLERKS [beg.] ... $15-$17
BOOKKEEPER-STENO. ... $30
18TH FL., STEVENS BLDG., 17 N. STATE.

OCCUPATIONAL EXCH'GE
SECY.-STENO., good opp. ... $130
ACCTG. DEPT. EXP. GIRL, 20-30 yrs. ... $130
STENO., DICTAPHONE ... $110
COMPTOMETER OPER. ... $95
STENO.-BKKPR.-CORRES. ... $150
TYPIST ... $95
20 W. Jackson-blvd., R. 1613. Wab. 7637.

SHEPHERD SERVICE.

Dictaphone	$50	Stenos.	$25-35
Bkpr.-steno.	$27.50	Comptometer	$25
Typists	$20-22	File	$16-18

80 E. Jackson, Rm. 451. Harr. 9596.

COOKS, PASTRY, PANTRY, WAITRESSES, lockers, chmds., mar. cpls., clubs, hotels, priv. fams. JENSEN, 118 N. La Salle.

WANTED—FEMALE HELP.

Employment Agencies.

2%—ENTIRE FEE—2%
HIGH CLASS RETAIL STORE POSITIONS.
SALES GIRLS—We have openings for six girls above the average in ability and appearance, to sell toilet articles in prominent drug stores. Sales training will be given the ones selected and a starting salary of $25 to $35 wk. CASHIERS Real oppors., $20-$30. SODA FOUNTAIN GIRLS; [3]; good permanent positions; salary to start, $20-30. CLERKS Candy Dept., age 28-30; pleasing personality; start at $20 wk. 10 EXP. DRUG CLKS., $110-$115.
GEN. OFFICE GIRL; H. S. grad.; pleasing personality ... $18-$20
ASST. BKPR., Typist; checking invoices; H. S. grad. ... $100
CLERK: Checking fire ins. accounts; loop ... $100-$110
BURR. BKPRS.; Bank exp. ... $100-$110
TYPIST: Exp.; H. S. grads.; exceptional oppors ... $22-$25
DICT. OPRS.; excellent oppors. ... $30-$32
MACHINE BKPRS. Underwood, Elliott-Fisher, Burr., Comm., houses ... $27-$32
TYPIST SWBD.—Small office ... $18-$22
Woman; exp. in organization and welfare work ... $40
STENO., SECY.; exp. in credit work ... $35
STENO.; Straus Bldg., small office ... $30
STENO.-SECY., interested in home economics, Michigan-blvd. ... $30
STENO. AND DETAIL; Evanston ... $25
STENO.—Wrigley Bldg. ... $27
STENO.-SECY.—College exp., in advg. and eng. ... $35
STENO.—So. Side ... $25
STENO., ins. loop ... $30
STENO.-BKPR. ... $30
STENO.-DICT.—Loop ... $25
O'Shea Employment System, 808 Lyon & Healy Bldg., 64 E. Jackson-blvd.

BUSCH AGENCY. MAIN 2207.

DICTAPHONE	$25	CHEF	$32, B.
Steno	$30	Cook, country	$30 r. b.
Typist	$20	Second cook	$25 b.
Cashier	$16	Dishwasher	$18 b.
General Office	$18	Waitress	$18 b.
Factory	$17	Hosp. Maid	$50, r. b.
S. B. O. & Typist	$16	Hotel Maid	$42.50 r. b.
Rate Clerk	$18	Pantry work	$70, b.
Sandwich Girl	$16	Steam table	$16, b.
Maid, country	$50, r. b.	Cleaning work	$15

BUSCH AGENCY, 184 W. Washington-st.

TRADE SCHOOLS.

LADIES, LEARN BEAUTY CULTURE.
MARCEL WAVING, PERMANENT WAVING. Complete course, $75; pay $25 down and $5 per week; position guaranteed. DIPLOMAS WITH CORPORATE SEAL. Come days or evenings until competent to take a position.
DORA FURLONG SCHOOL, 543-9 TRANSPORTATION BANK BLDG., Dearborn and Harrison. Wabash 2595.

MARCEL WAVING AND BEAUTY CULTURE.
Special Summer Course Now. 6 Lessons, Marcel Waving, $15. Manicuring, complete course, $20.
COLUMBIA SCHOOL OF BEAUTY CULTURE, 14 W. Washington-st., Suite 500.

Comp. Beauty Course, $50.
Positions waiting. Paid while learning. Day and evening classes—Diplomas.
VO PON
209 S. State, Rm. 1008-10. Wabash 5267.

OWN YOUR OWN BEAUTY SHOP—YOU can learn at Marinello while you hold your present position; day and night courses; skilled operators earn good salary with chance for advancement and independence; easy terms. Call or write MARINELLO, 806 Tower-ct., Chicago.

LEARN BEAUTY CULTURE. WORK WOMen naturally love to do. Little training yields big returns. Moler graduates are a big success because they learn more. Day or evening classes. Call or write. MOLER COLLEGE, 105 S. Wells.

WOMEN—DO PRACTICAL NURSING; IN refined homes; $25 weekly while taking our short correspondence course. Call or write Supt., 6208 Winthrop-av., take Bdwy. car, L.

MME. BRITTON, BEAUTY SCHOOL, 4750 Sheridan-rd., R. 201. Spec. summer rates. $40, 6 wks.' course of beauty culture; terms. Day or eve. classes. Sunnyside 6073.

THE ORLOW SYSTEM, PERMANENT-MARcel waving; spec. rates; individual instruction for all; interesting work; high salary. The Orlow System, 162 N. State-st.

EARN MORE MONEY IN BEAUTY CULture. We teach you how. Chicago Hairdressing Academy, 64 W. Randolph-st.

BEAUTY CULTURE COURSE IN FEW WKS. Authorized diplomas. Gertrude Hale School. Office R. 700, 14 W. Washington-st.

AMERICAN SCHOOL of Ethical Beauty Culture. 190 N. State-st., Suite 612-14. Dear. 4323.

DESNE BEAUTY SCHOOL, 1344 E. 63D, R. 8. 1000 Laland-av. Sunny. 6770.

DRESSMKG.—MILLINERY SCHOOLS.

MASTER SYSTEM COLLEGE— Designing, dressmaking, millinery; summer rates. Send for Booklet "T," 190 N. State.

VALENTINE DRESSMAKING COLLEGE— Design, milliners; day, eve. 2407 Madison.

SCHOOL OF FRENCH MILLIN'RY—SUMMR. tm., $25. 17 N. State, R. 1925; Dear. 2962.

STORE AND OFFICE FIXTURES.

LIQUIDATING, MUST SELL ENTIRE OFfice equipment, consisting stenos.' flat and roll top desks, tables, typewriter, comptometer, adding machine, etc.; partitions; will sacrifice for quick sale. Western Feed Manufacturers, Inc., 345 N. Elizabeth-st.

JULIUS BENDER, INC.
Large stock of new and used store and office fixtures of every description. Terms if desired. Special fixtures to order. 901-05 W. MADISON-ST.

CASES OF EVERY DESCRIPTION— New and used floor cases and wall cases at your own price. Terms. JAC LEDERER, INC., 644 W. Madison-st. Monroe 2496.

REFRIGERATORS— All sizes, all prices, on terms. JAC LEDERER, INC., 700 W. Madison-st. Monroe 2496.

CHAIRS AND TABLES FOR RESTAURANTS or dining rooms; any quantity as low as $1. JAC LEDERER, INC. 644 W. Madison-st. Monroe 2496.

SIEBERT OFFICE FURNITURE CO., INC. Large size new and rebuilt desks ... $20.00. New 4 drawer steel letter files ... $24.75. 1519-21 S. Wabash. Victory 9580.

CIGAR AND CIGARET WALL CASE, CANdy and notions wall case, open wall cases; cigar, candy and notion floor cases. Cheap. 4345 W. Madison-st.

PARTITIONS and RAILINGS
Large stock ready for delivery. HUETHER & CO., Mfg., 4511 W. Grand-av. Bel. 8247.

LOWEST PRICES ON STORE FIXTURES for any business can always be had at STANDARD STORE FIXTURE CO., 840-842 W. Madison-st.

RESTAURANT FIXTURES — COUNTERS, stools, ranges, urns, tables, chairs, etc.—cheap; large stock; low terms. CHAS. BENDER CO., 608-616 N. Wells-st.

SODA FOUNTAINS, ICE BOXES, ETC., cheap; large stock. Pay easy way. CHAS. BENDER CO., 608-616 N. Wells-st.

200 REFRIGERATORS—ALL SIZES; MUST close out; real bargains. 121-125 S. Halsted-st., near Adams.

DESKS AND OFC. FURNITURE, NEW AND used. Reliable mdse. and prices. SABATH DESK CO., 172 W. Lake-st.

LUNCHROOM FIXT. — COUNTERS, BACK stands, coffee urns, coolers, etc.; large selection; new, used; terms. 1702 S. State.

DESKS — BARGAINS — FLAT, ROLL, AND typewriter; steel and wood files. Central Office Furniture Co., 427 S. Wabash.

CHICAGO CASH REGISTER EXCHANGE— We buy, sell, exchange and repair cash registers. 133 W. Lake-st. Ph. State 1338.

BEAUTY SHOP AND BARBER'S FIXTURES, new and used; easy payments. PAIDAR CO., 1214 N. Wells-st. Ph. Diversey 0200.

OFFICE FURNITURE — OAK, MAH., ROLL, flat typewr. desks; steel, wood files; tables, chairs, safes. Spitzer's, 173 W. Lake.

TYPEWRITERS AND SUPPLIES.

$3 DOWN
SPECIAL DISCOUNT SALE.
15% reduction on our entire stock of rebuilt and used typewriters, including portables of all makes.
We rent NEW CORONA FOURS. Special attention to phone inquiries. CORONA TYPEWRITER SALES CO., 72 E. Randolph-st. Central 4750.

NEW REMANUFACTURED, OVERHAULED; $15 up; rented; lowest price; liberal terms. New portables; new Victor adding machines. Free trial. Central 3630. YOUNG TYPEWRITER CO., 169 N. Dearbn.

NEW, REBUILT, SLIGHTLY USED, $15 UP. Rented lowest rates; rent allowed on sale. Adding machines, check protectors. MFRS.' TYPEWRITER CLEARING HOUSE, S. E. cor. Lake and Dearborn. Cent. 6034.

TYPEWRITERS — ALL MAKES, $10 UP; rented 3 mo., $5 up. Reliance Typewriter Exch., 68 W. Washington-st. Dear. 3254.

RM. 82, 39 W. ADAMS-ST., FOR REBUILT Underwoods, Royal, etc.; reas. Also rents. GENERAL TYPE EXCH. Harrison 0267.

SPECIAL — SELLING REBUILT UNDERwoods, $20-$25; others, $10. 182 N. Halsted-st.

$20-$25 BUYS REB'LT UNDERW'D, REMington, etc., guaranteed 1 yr. 843 Madison.

SAFES.

SAFES— CLOSING OUT OUR ENTIRE LINE below cost. All extra good values. JAC LEDERER, INC. 644 W. Madison-st. Monroe 2496.

SAFES AND VAULT DOORS, NEW AND used. Best values and reliable mdse. SABATH SAFE CO., 172 W. Lake-st.

LARGE STOCK SECOND HAND SAFES AND vault doors for sale; attrac. bargs. Herring-Hall-Marvin Safe Co., 223-225 W. Lake-st.

THREE SMALL, ONE FILING SAFE; SAVE money and lots of it. 1130 S. Wabash-av.

ROOFING.

ROOF LEAKS—$, REPAIRED AND GUARanteed, $4; service entire city; est. 34 yrs.; largest yard in Chicago. J. J. DUNNE ROOFING CO., 3411 Ogden-av. Lawn. 0114.

RADIOS AND SUPPLIES.

WANTED—R. C. A. SUPERHETERODYNE; must be bargain. Edgewater 8403.

LOST AND FOUND.

TO LOSERS.
When you advertise a lost article in The Tribune your advertisement receives the benefit of free listing in The Tribune Public Service Bureau at 11 S. Dearborn-st. for a period of two months. Such service facilitates the recovery of lost articles. Advertise.

TO FINDERS.
If you have found a cat or a dog, a pocketbook, jewelry, or fur, and cannot locate the owner through the "Lost and Found" ads in today's Tribune, call and go through the "Lost and Found" index at the PUBLIC SERVICE BUREAU. 11 S. Dearborn-st.

BAG—LOST—BLACK LEATHER, CONT. woman's wearing apparel, bet. 23d and Mich. and 45th and Drexel-blvd., Fri. even.; rew. $50. Call Oakland 0438. Mrs. Berry.

BAR PIN—LOST—1 DIAMOND AND SAPphire bar pin, about 1 carat diamond in center, 28 small diamonds and 6 blue sapphires around; lost nr. Idlewild Country Club or at Rainbo Gardens. Liberal reward. HOLMES, Wabash 4300.

BEADS—LOST—CORAL, GOLD LOCKET; I. C. Randolph-st. or Marshall Field's; family heirloom; reward. Pullman 2551.

BILLFOLD—LOST—LOOP, SAT. P. M.; REward. Phone Austin 5660.

BROOCH — LOST — GOLD NUGGET, FRI. betw. 4th fl., Venetian Bldg. and Randolph I. C. sta. via Field's; liberal reward. 5759 Blackstone. Midway 2775.

CAPE—LOST—BLACK SILK, AT ARCADIA Hall. Liberal reward. Albany 0218.

COAT—LOST—WILL THE PERSON WHO took green charmeen ensemble coat Saturday evening from Majestic theater return same at once to Majestic theater?

COAT — LOST — MAN'S, PACKAGE CONtaining coat to man's suit. Please return to H. R. Hiller, 1366 Peoples Gas Bldg., Harr. 3457.

Diamond Plat. Bracelet.
Lost, and sapphires. Thurs., vic. Irv. Pk.-Lincoln-av. Rew. 4033 N. Robey. Grac. 4945.

DIAMOND RING AND WRIST WATCH— Lost—In Canton Tea Garden. Liberal rew. No ques. asked. Ph. Mansfield 9058.

DOG—LOST—FEMALE POLICE, ANS. TO name Gabby, at I. C. sta., rew. Call Monroe 1626.

DOG—LOST—SMALL; WHITE, WITH TAN ears and spots; Kimbark, betw. 55th and Midway; reward. Fairfax 10032.

DOG—LOST—BLACK AND WHITE WIRE haired terrier puppy; lost in South Shore district. Reward. South Shore 7287.

DOG—LOST — GERMAN POLICE; WOLF gray; June 20, strayed from 3501 N. Whipple-st.; liberal reward. Irving 3218.

DOG—LOST—WHITE ESKIMO SPITZ, REW. Graceland 1145.

DOG—LOST—GERMAN POLICE PUPPY, BEtween Oakdale and Diversey; rew. Wel. 2552.

DOG—FOUND—LARGE GERMAN POLICE; black and brown. Ph. Diversey 6174.

DORINE — LOST — SILVER; IN OR NEAR Art institute, Saturday; reward. Sheldrake 4065 after 6 p. m.

ENVELOPE—LOST—ON SATURDAY AFTernoon between Adams-st. and the Drake hotel, a brown paper envelope with rubber band, addressed to care of Wm. Sturgis, containing papers, some blank checks and some money. Liberal reward will be paid for its return to the Drake Hotel, Lake Shore-dr.

EYE GLASSES—LOST—BET. WALNUT AND Humboldt-blvd. on Sacramento; rew. 2944 Walnut. Kedzie 3082.

GLASSES — LOST — SHELL RIMMED, IN lge. red leather case, Fri. eve., about 6:30, at or nr. S. E. Cor. State and Mad. Reward. Lake View 3653.

GLASSES — LOST — NEAR 47TH AND Prairie-av.; reward. Dr. Wm. R. Morris. 4744 Prairie-av.

GRIP—LOST—BROWN, WITH CLOTHES; lib. rew. Kildare 4293.

KEYS—LOST—A BUNCH OF KEYS FROM Berkeley-av. to Drexel-blvd. Drex. 0064.

PEARL NECKLACE—LOST—BETWEEN CHIcago Beach Hotel and 71st-st. Reward. Phone Fairfax 6100, Apt. 411.

PURSE — LOST — SMALL BLACK COIN purse, between Clark and Ashland-av., on Winnemac, containing about $17 and 2 keys; on chain; liberal reward. Phone Central 3115.

RING — LOST — DIAMOND, LADY'S, ON State, Washington, Jackson or La Salle, in loop; big reward. Address B 518, Tribune.

RING—LOST—EMERALD AND DIAMOND; Fri.; $100 rew. Address A 372, Tribune.

SUITCASE — LOST — SATURDAY A. M.; black patent leather; on Lawrence, bet. Maplewood and Western or on Western, bet. Lawrence and Diversey-blvd. Liberal reward. Ravenswood 7509.

TACKLE BOX—LOST—64TH-ST. PIER; A reward for prompt return. Ph. S. J. A. State 3890.

WATCH — LOST — LADY'S OPEN FACED, gold, M. D. R. on back, Fri. p. m., btwn. Randolph, Madison, State and Michigan; reward. Ph. Euclid 49.

WATCH — LOST — AT 9:30 A. M., MADIson and Clark; reward. Franklin 4257.

WRIST WATCH—LOST—DIAMOND AND platinum, also diamond and sapphire ring on wristband of watch, between Matabanick hotel and Edgewater Beach hotel, Wed. eve. Liberal reward if returned to room 1012 Otis Bldg. Phone Dearborn 8150.

WRIST WATCH—LOST—MON., A. M., S. keepsk.; please return; lib. rew. Well. 5438.

VERY BIG REWARD
for ret. of plat. ring, set with 3 lge. diamonds. Lake View 4251, or Monroe 1627.

PERSONAL.

PERSONAL—WANTED, TO KNOW THE ADdress of Mrs. E. S. Rose, Mrs. F. S. Rose, formerly of 1303 North Shore-av., Chicago, Ill. A matter of importance to her. Address A T 13, Tribune.

PERSONAL — TO WHOM IT MAY CONcern; All debts owing on drug store located at 1529 Hyde Park-blvd. will be assumed by present owner, F. J. Savoie, Kelleher Bros.

FRANK A. RICHARDS,
or anyone knowing his whereabouts. Important, good news. Address A 75, Tribune.

PERSONAL — NOT RESPONSIBLE FOR debts contracted by any one but myself. E. P. SPENCER.

PERSONAL — NOT RESPONSIBLE FOR debts contracted by any one but myself. Wm. Wallace, 12 S. Jefferson.

CLUB AND ASS'N MEMBERSHIP.

GOING TO FLORIDA—WILL SACRIFICE; in fine N. Shore golf club. Ph. Kenilworth 648 or address H M 409, Tribune.

FOR SALE — MEMBERSHIP IN MIDLOthian Country club. Bargain. Address F O 448, Tribune.

DOGS, BIRDS, POULTRY, ETC.

Dogs.

Dogs—For Quick Disposal.
Selling 200 farm raised puppies at unheard of low prices. Ped. police pups, $25; Black and tan puppies, $10; Bostons, $20; Esk. Spitz $12; St. Bernards, $12; brindle bulls or toy fox terr., $10; Pom. Spitz, $15; red. wire haired fox terr., $20; collies or shepherds, $5; fox or bull terr., $3; Airedales, $7; beaut. litter of ped., chow pups, black or red, cheap; mixed pups, $1; grown dogs, Bostons, wire haired fox terr., Airedales, smooth fox terr., Pom., Pekingese, and many others, cheap; watchdog, $5. Every dog guaranteed. Open every eve. until 10 p. m.
2646 LINCOLN-AV.

TRAINED POLICE DOG.
Private party leaving for California; must dispose of genuine pedigreed and registered sale German police dog. This is one of the best looking dogs in the country; 3 yrs. of age; color, sable and black; beautiful tail; 1 yr. training in police dog school. This dog netted me over $600 last year. Will sell to the 1st buyer with $250 cash. Act quick. Columbus 3235.

CHOICE OF 30 STRONG HEALTHY PEDIgreed police and well marked Boston terrier puppies; $25 up. Kildare 6370. 5151 Addison-st.

PEDIGREED IRISH WATER SPANIEL, $10; brindle bulls, Airedales, collies, wire haired foxes, St. Bernards, Spitz, $3-$8-$10; pit bull, $5-$10. 3357 S. Michigan, 1st floor.

I HAVE CHAMPION POLICE PUPPIES; reas.; not champion stock; real champion puppies. 2545 Indiana-av.

POLICE PUPS FOR SALE—7 WKS. OLD; best blood obtainable; black and cream. 7834 Vernon-av. Stewart 4593.

MUST SELL 100 DOGS, BOSTONS, GR. PUP. Spitz, collies, bulls, poodles, fox ter.; 50 burglarproof watchdogs, $3-15. 3845 Chicago.

CHOW PUPPIES— 811 BELDEN-AV. DIVERSEY 6463.

PEDIGREED BOSTONS—$20. 2646 Lincoln-av.

PEDIGREED REG. POLICE PUPS, $25; OUT of champion stock. 2646 Lincoln-av.

WANTED — ALL WELL BRED PUPS; highest prices paid. Dearborn 4689.

MACHINERY AND TOOLS.

FOR SALE— 4 gasoline chain belt ¼ yard concrete mixers on trucks. 4 Fairbank gasoline single drum hoists. 1 Corliss Bates 125 h. p. engine with water heater and purifier. W. H. BROWNELL. Central 1594. 513 W. Jackson-blvd.

REFRIGERATING MACHINE AT GREAT REduction; 1½ ton McClellan Thermostatic Control, complete with 3 horse power, 220 volt, 60 cycle G. E. motor; all pipes and joints are obtainable. Is in perfect running condition. Call Hammond, Ind., 1400. Mr. Hagen, at Kaufmann & Wolf.

3,000 H. P. WEBSTER F. W. HEATER. 800 h. p. Stilwell Open Heater. 250 h. p. Cookson Open Heater. HARRIS BROTHERS COMPANY, 35th and Iron-sts. Lafayette 1800.

LIQUIDATING, MUST SELL MOTORS, PILer, and assorted grain elevator equipment; will sacrifice for quick sale. Western Feed Manufacturers, 345 N. Elizabeth-st.

FOR SALE—KICK PRESSES, BALL BEARing drills, milling machine vises, electric drills, tool bits, pulleys and belting; new and used. Passman Bros., 707 Washington-blvd.

LOW PRICES ON 33 IRON BENCH LEGS, 30½ in. high x 33 in. deep; 6 Adams pneumatic rappers; 9 No. 2 Overmayer sand riddles. Main 0565. GRAUNKE.

MOD. 4 KEYSTONE STM. SHOVEL, ¼ YD. skimmer bucket, 2 sizes ditcher buckets. Reas. Southwick 7558. Eggleston. Vin. 10129.

PRINTING, ENGRAVING, BINDING.

500 LETTERHEADS, ENVELOPES, CARDS, $2; quick service. Hick & Co., 102 N. Wells.

TO RENT—ROOMS—CENTRAL.

STAG HOTEL.
Young men's bachelor rooms, 60c and 70c per night. 22 W. Van Buren, near State-st.

Y. M. C. A. HOTEL.
WABASH AV. AT 8TH-ST. Moderate rates. Convenient location.

TO RENT—ROOMS—SOUTH.

CORNELL, 5440—TO RENT—FRONT, NEW fur., cool; nr. lake, Jack. Pk.; $7 wk. up. I. C. X.

COTTAGE GROVE, 5721—TO RENT—HOTEL Essex; slpg., hskpg. rms.; reas.; op. W. Pk.

DORCHESTER, 5635, 2D—TO RENT—QUIET rm., sgl., dbl.; nr. U. of C., Jack Pk.

DREXEL, 4730—TO RENT — DES. COOL, well fur. rm., pr. bath; r. w.; 1 hskg. suite.

DREXEL-BLVD., 4109 — TO RENT—ATTR. light outside room; L. surf., bus.

DREXEL-BLVD., 4518 — TO RENT — ATTR. rms.; run. wat.; pri. fam.; except. home.

FORTIETH-MICHIGAN BLVD. 5175. HOTEL BROOKMONT.
New. furn. and dec.; run. w.; phones; ldy., cafe; sp. sum. rates; $6 up; trans., $1.

GARFIELD, E., 334, 3D—TO RENT—LRG. airy frt. rm. fac. park; 55th-st L. bus.

GREENWOOD, 4510—TO RENT—LGT. airy rms.; pri. fam.; L. bus. surf. Drex. 2424.

GREENWOOD, 6117, 2D—TO RENT—ATTR. frt. rm.; pri. fam.; Gent. pref. Mid. 8895.

HARPER, 6228, 3D—TO RENT — A REAL home for several gents; kit. priv.; porch; all new furn.; nr. park; all trans. Mid. 5144.

HARPER, 6040, 2D—TO RENT—RM.; PV. bath; I. C., surf., L. bus. U. of C.; priv. fm.

HYDE PARK-BLVD., 1512—TO RENT—LG. rms., well furn., bath to each 2 rms.; $10 per week up. Phone Drexel 1703.

KIMBARK, 6049, 1ST—TO RENT—R. WITH r. w.; also frt. rm., $7; I. C., L., nr. U. of C.

KIMBARK-AV., 6528 — TO RENT—LARGE, light rms.; $6-$7-$8-$9; small single rm., $5; also 2 rm. hskg. apt., in-a-dor bed, $13.50-$15. I. C., L. surf. and bus. Dor. 5881.

LAKE PK., 4017—TO RENT—SHORE VIEW; lge. frt. rm., suit. 2-3; nr. lk., L, I. C., bus.

LAKE PARK, 4723—TO RENT—DBL. AND sgl. rms., facing lake; also hskpg.

LAKE PARK, 4550—TO RENT—LGE. FRT. rm.; closet; lav.; sgl. rm. for gent; $5.

LAKE PARK, 4811, 3D—TO RENT—ATTR. rms. on lake; sgl.; ensuite; I. C. sur.; reas.

MICHIGAN, 4841, 2D—TO RENT—2 CONN. frt. rooms with outside entrance; suit. 2 or 3; bus. L. surf. Kenwood 1495.

MICH., S., 5020—HOTEL MORRIS—TO RENT 1-2 front rms., run. water; L. bus trans.

MICHIGAN, 4919, 2D—TO RENT—NEWLY furn. rm.; or rms. Drexel 5404.

MICH., 5446—TO RENT—BEAU. FRONT RM., overlooking Mich.-blvd.; bus, "L," surf.

MICHIGAN, 5166, 1ST—TO RENT—NEWLY fur. rms.; suit. 1-2; lgt., clean; reas.

OAKENWALD, 4518—TO RENT—SGL. AND doub. rm., suit. 2-3; run. wat.; nr. lake, I. C., surf., L.; home privil. to desir. people.

OAKWOOD, 830—TO RENT—RMS., $7 TO $10; fireproof bldg.; overlooking lake; ideal home for bus. people; I. C., bus. and L.

WENTWORTH-AV., 7130—TO RENT—NICE, furn.; reas.; good trans. Tri. 5520.

WOODLAWN, 5101—TO RENT—SPLENDIDly furn. front room, twin beds; private lavatory; not ordinary; I. C. ex., bus. Come, see.

TO RENT—ROOMS—NORTH.

BEACON, 4700— THE BEACON HOTEL.
New Fur. Rms., R. W., $7 Up
Complete hotel service; all transportation.

BEACON-ST., 4506—TO RENT—LGE. OUTside rm., nicely furn., for 2; reas. Sunnyside 8364.

BOSWORTH, 6453—TO RENT—LG. AIRY rm.; suit 2; priv. fam.; home comfts. R. P. 9711.

BROADWAY, 4049—TO RENT—L. V. 7111.
BROADWAY ARMS.
ROOMS; ALL TRANS.; ATTR. AND CLN. ROOMS $5-$7-$10 WEEK UP.

BROADWAY, 3020—PH. BITTERSW. 1600.
Barry-Broadway Bach. Apts.
20 m. lp.; rms. with shwr., $37 mo., $10 wk.

BUENA PK.-TER., 925—TO RENT—LARGE frt. rm., tw. bds., $10; sgl. rm. $6 up. r.w.

CHESTNUT, W., 119—TO RENT—SLG., DBL. rms., well furn., newly dec.

CLARENDON, 4187—TO RENT—LGE. RM., adj. bath, suit. 2; pri. fam.; nr. lke.; h. pri.

CLARK, N., 2644, ON DOLE-AV., 617—TO Rent—IDEAL HOTEL—Sgle., $7; dbl., $10; run. wat. baths, shrs.; 2 blks. Linc. Pk. golf bch., bus. Linc. 5040.

CLARK, 3158—TO RENT—$6 WEEK UP.
LAKE VIEW BACH. APTS.
Shrs.-Tub Bths.; r. w.; lg. outs. rms. Bel. L x.

CLARK, N., 853—TO RENT—NR. BCH., NEW dec., sgl., dbl. rm., mod., $5-6.; r. w.

CLARENDON, 4040—TO RENT—VERY DES. dbl.-sgl. rms., r. wat., new. furn.; nr. lake, at Irv. Pk.-blvd.; excel. trans.; bus at door.

EDGECOMB-PL., 933— BUCK. 7929.
A ROOM THAT IS A HOME.
Quiet, cool, light and cozy; hotel service. 4030 North, East of Sher.-rd.; Sher. L. bus.

EDGECOMB, 808—TO RENT—SGL. AND double rms., run. wat., nr. lake; good trans.

GOETHE, W., 9, OPP. AMBASSADOR—TO Rent—Newly decor. rms.; run wat.; $7-$10.

GOETHE, W., 22, CULVER CHATEAU—TO Rent—Rms. with bath; hotel ser.; pk., bch.

LAKESIDE-PL., 836, 2D W.—TO RENT— Well furn. cool rm.; home priv. Ard. 2454.

LAWRENCE-AV., 1033—TO RENT—ELEG. furn. rms.; tw. beds, run. wat.; all trans. Edge. 5790.

MAGNOLIA, 4445, 3D—TO RENT — LG. room, 2 windows. Wil. exp., bus. gent. $8.

MALDEN, 4753, 2d—TO RENT—LGT. AIRY front room, large closets; private family; Lawr. L. bus.

MARSHFIELD, 7711, 2D—TO RENT—ELEG. rm. with priv. fam.; adj. priv. bath; refined lady pref.; kit. priv. Rogers Park 7145.

MELROSE, 454. LAKE VIEW 2360.
New Hotel Meldrin
ALL LIGHT, AIRY ROOMS.
Beautiful lobby, cafe; ½ block to Yacht harbor, park, golf; bus. surf.; $10 to $20 week or special monthly summer rates.

MICHIGAN, N., 753, 1ST—TO RENT—DBLE. sing. rms.; walk. dist.; lake. Del. 2382.

MICHIGAN, 747—TO RENT—LGE DBL. RM. with twin beds; conn. bath. OSTRAND.

Montrose (853) Bach. Hotel.
Sgl., dbl. r.; r. w., tels., tw. bds.; $6 ea. up; lounge, card r., billiard; L. bus. L. V. 5700.

MONTROSE, 914—TO RENT—NEW FURN. dec. sing., dbl.; r. w.; all trans.; bch.; reas.

RACINE, 4631—TO RENT—SG., DBL. RMS. $5-$10 wk.; Wil. L. Sheridan Park Hotel.

ROKEBY, 3915, 2D—TO RENT—BEAU. RM., 1 or 2; $6-8; Sher. exp., bus. Buck. 8757.

SCHILLER, W., 120—TO RENT—SGL., DBL., outside rms., mod. Div. 7734. R. W., nr. pk.

SHERIDAN-RD., 4870.
HOTEL CASTLEWOOD. EDGE. 8020.
Desirable rooms. Choice of shower or adj. bath, at unbelievably low rates. L. bus.

SHERIDAN, 4037, THE SHERCOMBE — TO Rent — Lt., cool, mod. rms.; run. water, phones; Sher. L exp., bus to door; 2 blks. to beaches; $7-$10 wkly. Lake View 4220.

SHERIDAN, 4946—HOTEL MORLONDE—TO Rent—Large, attractive rooms; 24 hr. hotel service; 1 block from beach; L and bus trans. $10 a week up. Sunnyside 7171.

SHERIDAN, 4322—TO RENT—CLEAN, LT. frt. rms.; run. wat.; Wil. X. bus. sur. bch.

SHERIDAN, 4520—TO RENT—LGE. COOL frt., 3 wind., wall bd.; sgl. r. $7; bch. L. bus.

SHERIDAN, 4930—TO RENT—LG. LT. RM., twin beds; $11; sgl. rm., $6; bch., bus.

SHERIDAN, 5053—TO RENT—THE JAMES, new mgm't, sgl., dbl. rms.; reduced rates.

SHERIDAN, 5100—TO RENT—NICE, FUR. dbl.-sgl. rms.; blk. to bch., L. bus; $6.50.

SHERIDAN, 5104—TO RENT—$5 UP, SGL., 2-3 rm. suites; bus to door; Arg. X. bch.

STATE-PKWY., N., 1422—TO RENT—ELEG. furn. rms., clean bath; nr. pk., lake; reas.

STATE, N., 508—TO RENT—NR. BCH., NEW dec., lge. outside rms., mod. conv., $5-6; w.d.

STATE, N., 1215—TO RENT—LG. COOL rms., con. bath; bus. people; good transp.

SUPERIOR, E., 51—TO RENT—ATT. FURN. rm.; 1 or 2 men; twin beds; r. w.; southern exposure; pri. fam.; walk. distance.

WINDSOR, 841—TO RENT—LRG., COZY front rm., single or double, $5 up.

WINTHROP, 5046—ARDMORE 1115.
HOTEL DEL MAR.
New bldg.; all outside rms.; beaut. furnished. Argyle L; bath, shower; $8.50 up; nr. lake.

WINTHROP, 5530—TO RENT—BRYN MAWR HOTEL; 80 cool rooms; $10 up; swimming pool free; nr. Bryn Mawr L sta., bch. and Edge Bch. Hotel. Ardmore 3900.

WINTHROP, 5217—TO RENT—NEW FURN. and dec.; r. w.; near L bus, bch.; reas.

TO RENT—VERY DES. NEWLY FURN. near Park; exc. trans.; att. summer rate. Div. 8856.

TO RENT—PLEAS. DBL. RM., NR. L; PRI. fam.; Christian Scientist pref. Edge. 4605.

TO RENT—BEAUT. RM. WITH PRI. BATH and shower, $15 wk. Wellington 2134.

TO RENT—ATTR. 2 R. FRT. SUITE, SUIT. 3 adults; 2 blk. Wil. sta.; $5 ea. Edg. 7860.

TO RENT—BEAU. RM., SUIT. 1 OR 2; 1 blk. Linc. pk., surf., bus. Mohawk 0586.

Buena Oaks Bachelor Hotel.
940 Buena Pk.-ter., ½ blk. E. [4300] Sher. Sgl. and connect. rms.; some tw. beds, shwr. baths; $9 up; nr. lake, beach. Bitt. 2500.

EDGEWATER HOTEL.
All outside rms.; cool, large; r. w., tel., dbl. Murphy in-a-dor bed, with and without priv. showers. $9 up. 5452 Broadway.

5131 KENMORE-AV.
Beaut. furn., newly decor. rms.; nr. Edgewater Beach, L. bus, surface. Rav. 2633.

TO RENT—ROOMS—NORTHWEST.

ALBANY-AV., 2459, N.—TO RENT—NICELY furn. rm. 1 or 2; 1 blk. Logan Sq. L. Reas.

DARWIN-TERR., 3145, 1ST—TO RENT—LG light rm., suit 1 or 2. Bel. 10242.

HARDING, N., 2348—TO RENT—MIDDLE age man will share new 4 rm. bachelor apt. with same; R. R., surf., L trans. Call Albany 3740.

TO RENT—ROOMS—WEST.

ADAMS, W., 1137—TO RENT—FURN. RMS.; hot-cold water all rms.; $2.50 up.

CENTRAL PARK-AV., S., 327—TO RENT— Facing Garf. Pk.; light, airy rms.; exc. furn.; single and double; nr. bus, surf., L. Nevada 0089.

HAMLIN, N., 220, 3D—TO RENT—LG. FR. r., also sgl. rm.; op. pk.; X tr. V. B. 2871.

HAMLIN-AV., N., 208, 2D—TO RENT — Newly fur. rms.; op. pk.; L bus. Nev. 3969.

HOMAN-AV., S., 331, 3D—TO RENT—NICEly furn. rm., suit. for business man; exc. trans. Kedzie 2757 after 5 p. m.

HOMAN-BLVD., N., 5, 3D—TO RENT—3 sep. rms., overlook. Garf pk. Kedzie 4923.

JACKSON, NEAR KEDZIE—TO RENT— Small frt. sleep rm., pri. fam. Van B. 7380.

MADISON, W., 1853—TO RENT—FURN. frt. rms. Call 7:30 p. m. or ph. West 7343.

WEST END-AV., 4674 — TO RENT—LGT. airy rm. adj. bath, suit. 2; good tran.

TO RENT—HOUSEKEEPING ROOMS.

South Side.

BERKELEY-AV., 4424—TO RENT—NEWLY fur.; good trans. Ph. Oakland 6679.

BLACKSTONE, 5601—TO RENT—NEW FUR. 1-2-3 rm. kits.; maid serv.; 1 blk. I. C. ex.

BLACKSTONE, 5219—TO RENT—2 FR. RS. gas range, r. w., elec., stm., $10; I. C. bus.

CORNELL, 5440—TO RENT—1 RM., $45; 3 rms., $65 up; 12 min. lp.; I. C. X; nr. lake.

DORCHESTER, 5337-39—TO RENT—2-3 R. apt., summer rates, $10-$20; I.C., bus, surf.

DORCHESTER, 6058—TO RENT—NEW, DEC. 1-2-3 rms., r. w., pk., all trans. Fair. 5632.

DORCHESTER, 5222—TO RENT—1-3 RM. apts., pr. par., 2 beds; gas, lin.; $10 up; I.C.

DREXEL-BLVD., 4634-42.
1, 2, 3 rm. kits.; moderate rates; elec. furn. Light, cozy, comfortable; excel. trans.

DREXEL-BLVD., 4332—TO RENT—1-2 RM. kitch. apts.; sun par.; brand new furn.; Ken. L. bus, surf.; Drexel Manor. Ken. 2397.

ELLIS-AV., 6043, 1ST—TO RENT—3 COMP. furn. rms.; adults; nr. L, surf. bus.

FORTY-SECOND-PL., E., 936—TO RENT— New. furn. 2-3 rm. apts., real kitchens. $10 up; all trans.; nr. blvd. and beach. Atl. 1389.

FORTY-SECOND-PL., E., 930—TO RENT—2 rm. frt. suite; I. C., L. surf., bus.

GRAND-BLVD., 4605, 1ST—TO RENT—3 rm. suite, comp. furn.; real kit. pri. bath.

GRAND-BLVD., 3936—TO RENT—1-2-3 RM. kitch. apts.; all mod.; bus. L; reas.

GREENWOOD, 4363—TO RENT—1-2-3 RMS., running water, pri. bath, pch.; I.C., L ex.

HARPER-AV., 6218—TO RENT—NEWLY furn. 2 rm. suites, cool breeze, pch., beach. J. Pk. L.

HARPER-AV., 6206, 2D—TO RENT—PLEAS. 2 rm. suite; nr. I. C., L Jackson pk.

INGLESIDE, 6158—TO RENT—2-3 RMS., furn., $12.50-$18 week; adults; L. Midway 5145.

KENWOOD-AV., 5100-02—THE KENVIEW— To Rent—Newly fur. and dec. apts.; full kit. equip., gas, lgt., maid serv.; near I. C. R. R., bus to door; rates reas. Dor. 8083.

KENWOOD, 6240—TO RENT—LIGHT, AIRY 1-2 rm. suites., r. w.; 1 blk. I. C., L.

KIMBARK-AV., 6528 — TO RENT—2 RM. apt., in-a-dor bed $13.50-$15. Also large light rms., $6, $7, $8, $9. Small single rm., $5; I. C., L. surf. and bus. Dor. 5881.

KIMBARK, 6933—TO RENT—2 RM. SUITE, bath adj.; in priv. home; near I. C.

LAKE PARK, 4919—TO RENT—MOD. 1-3-4 rm. furn. apts.; pri. bath, fac. lake; $10 up; parking space free; I. C., sur., bus.

LAKE PK., 4017, SHORE VIEW—TO RENT —Comp. furn. attr. 1-2 r. kit. apts., pri. pch. ovlkg. lake, el. serv.; reas.; I. C. L. bus, sur.

MICH., 4601—TO RENT—THE ELMIRA—1, 2, 3 rm. new dec., pri. b., fr.; $40-60; bus.

MICH., 5446 — TO RENT — 1 RM.; EFFIciency of 4; like best hotel apts.; ½ price.

MICHIGAN-AV., 3357—TO RENT—LARGE hskpg. front rooms, kit., elec.; $5-$6-$7.

MICHIGAN-AV., 3744—TO RENT—LARGE, cozy rms., $4-$5-$6-$8; newly dec.; cool.

OAKENWALD, 4518—TO RENT—1 RM. kitch. apt.; mod home; nr. lake, I. C., sur., L.

OAKENWALD, 4349—TO RENT—2-3 ROOM suites, on lake; pri. bath; ex. trans; reas.

PRAIRIE, 2027—TO RENT—BEAU. FURN. 2 rm. hskpg. apt., pri. bath and single rms. reas. Calumet 3574.

PRAIRIE, 1626—TO RENT—NEW, DEC. kit. apt., ice box, rge. r r. w. $6.50. Cal. 0765.

PRAIRIE, 6120—TO RENT—YOUR CHOICE of 2 or 3 rm. suite, nr. 61st-st. L.

SANGAMON, S., 6352—TO RENT—3 PLEAS. rms.; real kitchen; reasonable.

SIXTY-FIRST, E., 1537, AYRSHIRE APTS.— To Rent—1-2 rms., wall beds, $9 up; I. C. 12 min. to lp., L bus, surf.; golf; J. Pk.; lake.

SIXTY-FIFTH-ST., E., 848—TO RENT—3 hskg. rms., real kitchen; good trans.; $50 month; private fam.

SIXTY-SECOND, E., 1215—TO RENT—1-2 room suites, $5 up; near Uni. El.

SIXTY-THIRD, E., 1552—TO RENT—JACKson Bch. Apts.; com. fur.; $50 up; I. C. L.

UNIVERSITY, 6233 — TO RENT—4 RMS., real kit., priv. por.; nr. L and I. C., surf.

WOODLAWN-AV., 4537 — TO RENT—NEW, furn. 1 r. kit. ap., adj. bath; g. tr.; reas.

TO RENT—HSKPG. ROOM, ALSO 2 SINGLE. Bus, I. C., surf. 3206 Lake Park.

TO RENT—4 HSKPG. RMS.; GAS, EL. furn. com.; real kit.; ex. tran. Went. 8838.

TO RENT—2 NICELY FURN. RMS.; EXCL. trans.; reas. Dorchester 4420.

ATTRACT. 3 ROOM SUITES,
Light, cozy, newly dec.; real kit.; 2 blks. L trans.; nr. U. of C., lake and Jack. pk.; adults, $60-$80 per mo., inclдg. gas and lt. 6158 GREENWOOD-AV.

North Side.

AIRDRIE-PL., 923. BITTERSWEET 2061.
TWO ROOM APT.
with dainty kitchenette. Hotel Service. Newly furnished. Light and Cozy. 4130 North, between Sheridan-rd.-Broadway. Sher. L bus, Broadway and Irv. Park surf.

ARLINGTON-PL., 602 AND 638—TO RENT— Sgl. rm., kitnt.; 2 and 3 rm. suites.

BEACON, 4700— THE BEACON APTS.
1-2 R. Kitchnt. Apts., $8-$14.
Excel. serv. Conv. to beach.; all trans.

BELDEN-AV., 549-551—TO RENT—ATTR. 2 rm. hskpg. suite; real kitchen; newly furn. and dec.; steam, etc.; near Lincoln Park.

BROADWAY, 4049— LAKE VIEW 7111 AT THE LAKE SHORE.
BROADWAY ARMS.
Most Attract. Very Reas.
1, 2, 3, 4 RM. KIT. APTS.
Furn. comp.; gas, el. c. lt., bed linen, dishes etc.; all trans.; $12-$35 wk.; $50-$120 mo.

BROADWAY, 4040 — TO RENT—NEWLY decor. 1 rm. kitnt. apt., also 2 and 3 rm. apts.; real kitchen; good transp.

CARMEN, 1225—TO RENT—LARGE FURN. rm.; h. w. heat, gas range; L. blk. beach 36. Edge. 2261.

CHASE-AV., 1815—TO RENT — 2 ROOMS; kitchen privilege. Phone Rogers Park 3445. MRS. ANDERSEN.

CHESTNUT, W., 119—TO RENT—1-4 ROOM kit. hskpg. apts., beau. furn. Piano, Vict.

CLARK, N., 1424 — TO RENT—2 RM. hskpg. suite, newly furnished, also single room; running water; reas.

CLARK, N., 2120—TO RENT—2 HSKPG. front rms., $12; newly decorated.

CRESCENT-PL., 823—TO RENT—COOL FRT. 2 rm. hskpg. suite; exc. trans.; nr. lake.

CRESCENT-PL., 905-11—TO RENT—1 RM. ktnt.; 2 rms., real kit.; bch.; Sher. L bus.

CRESCENT-PL., 939, 3D—TO RENT—SL. R. kit., sl. pch., kitnt. rms.; piano. Well. 0179.

DAKIN-ST., 1032, 2D — TO RENT—2 R. well furn. suite, real kitchen, priv. porch; garage opt.; ½ bl. to Sher. L. bus; 3 bl. to lake; very reas. Buck. 4624.

DAKIN, 826—TO RENT—COZY, FRT. RM.; r. w.; 2 blks. Sheridan L. bus, surface.

DEMING-PL., 649—TO RENT—2 CONNECTing front lgt. hskpg. rooms; not in rooming house neighborhood. Lincoln 0721.

DEMING-PL., 651—TO RENT—ATTRAC. 1 rm. kitnt.; reas.; nr. Linc. pk.; good tran.

DEMING-PL., 416—TO RENT—1 RM. KITS. Also sl. r.; maid serv.; ovrlkg. Lin. Pk.

DIVISION, E., 26—TO RENT—1 RM. KIT. apts., new dec.; blk to b.h.; $8.50-$10.50.

EASTWOOD, 937—TO RENT—2 RM. FURN. suite; sgl. rms.; run. w.; newly dec.

GRACE, 628, NR. SHERIDAN—TO RENT— 1 rm. kitch., nicely furn.; all trans.

HAMPDEN-CT., 2621, N.—TO RENT—2 RM. apt., real kit., mod. $11. Lincoln 9578.

IRVING PK.-BLD., 845—TO RENT—2 REAR rms., pr. pch., $12; 1 lt. rm. $8. Well. 9634.

KENMORE, 5130—TO RENT—CLOSE TO lake; 1-2 rm. kit. new. fur.; everything fur. incl. maid serv.; $8-$11.50; L. bus, sur.

KENMORE, 5047—DUPONT HOTEL, 1 RM. kit., private bath; 1 blk. to beach; special summer rates; exc. transp.

KENMORE, 4625—TO RENT—VERY DESIRable 2 rm. apt., also attr. bsmt. apt.

KENMORE, 4866—TO RENT—3 LG., CLN. rms., rl. kit., pch.; bch; $18; no obj. child.

KENMORE, 5640—TO RENT—NR. LAKE, 1-2 rm. kit., p. b.; $12.50-$18; 1 blk. L. bus.

LAFAYETTE-PKWY., 825 — TO RENT — Well furn. 2-3 rm. apts., suit. 2 or 4; slp. pch.; overlooking lake; reas.; Lawr. L. bus.

LA SALLE, 1039—TO RENT—1-2-3 RMS., mod., rl. kit., $8-$16. Mob. 0273. W. d.

LAWRENCE, 833-35—TO RENT—NEW IDEA kitchenettes, just opened, large light rms., $8 and up. Bus and L.

LELAND, 860—TO RENT — 3 LGE. RMS., real kit.; also 3 r. bsmt. apt.; reas.; bus, L.

LELAND, 928—TO RENT—ATTR. 2, 3, OR 4 rm. suites; pr. bath; lg. kit.; at bch.; L bus.

LINCOLN-AV., 2122.
For the summer; cool, airy 1-2 rm. kitnts.; nr. Linc. Pk.; pri. con. bths.; reas. Lin. 6066.

LINCOLN-AV., 2238—TO RENT—2 ROOM hskg. apt., real kit., mod.; $10 up.

MAGNOLIA, 4924, 3D — TO RENT—WELL furn. frt. 2 rm. suite; for mar. cpl.; kit. priv.; 1 blk. L; $65 month.

MAGNOLIA, 5250—TO RENT—1-2 RM. KIT., new. dec., rl. kit.; reas.; L bus; nr. bch.

MONTROSE, 914—TO RENT—NOW OPEN; new. furn. dec. 1-2 rms., all trans., beach, front wall beds, priv. lav., porch; reas.

MONTROSE, 900, BLK. FROM LAKE—TO Rent—2 frt. rms., rl. kt., nice. furn., all tran. Edg. 0026.

NEWPORT, 902—TO RENT—BEAU. FURN. frt. 3 rm. s.; vict.; exc. k.; L blk.; $12.

ORCHARD, 2218—TO RENT—LG. LGT. RM., gas, elec., suit. 2 ladies, pri. ex. trans.

PINE GROVE, 3662-64—TO RENT—1-2-3 R. newly furn. kits.; nr. bus, surf.; $7 up.

SCHILLER, W., 120—TO RENT—1-2 RM. kitnt., mod. conv. Div. 7738. Nr. pk., lake.

SHERIDAN, 4909.
Attr. furn. 2-3 rm. apts., rl. bedrms., priv. baths, phones, porches, gas, lt., cooking utensils incl.; ½ blk. to lake. The Willis.

Schiller, W., 58—New Beaut.
furn. and dec. 1-2-3 rm. apts. with or without pri. b.; reas.; in-a-dors. At 1400 North.

SHERIDAN, 706—NR. L BROADWAY BUS.
HIGHMORE APARTMENTS.
1-2 rm. kits.; lrg., airy; priv. bath, porch, wall beds; nr. lake and pk. Sp. sum rates.

SHERIDAN, 640— 1 BLK. TO BEACH.
LAKE SHORE CASTLE.
1-2-3 r. kit., pr. bath; sum. rate; und. ser.

TO RENT—HOUSEKEEPING ROOMS.

North Side.

SHERIDAN-RD., 4037—TO RENT—MODern 2 rm. hskpg. apts.; phone, Murphy beds, private porch; 15 minutes to loop; 3 blocks to beaches. Lake View 4220.

SHERIDAN-RD., 5110—TO RENT—NEWLY furn. 1-2-3 rm. kit. apts.; $10 up; with pri. baths, porch; exc. trans. nr. beach.

SHERIDAN, 4336—TO RENT—2 AND 3 RM. apts., pri. pch.; near beach, bus. W. L.

SHERIDAN, 4055—TO RENT—1-2 RM. KIT. r. w., pri. bath; lg. pch.; blk. Sher. ...

SHERIDAN, 4655—TO RENT—COMP. FUR. 3 rm. suite, pri. pch.; bus, L; beach.

SHERIDAN, 4921—TO RENT — REDUCED rentals, 1-2-3 rm. apts., suit. 3 or 4 ...

ST. JAMES-PL., 420, AT LINC. PARK—TO Rent—New, furn. dec. 1-2 rm. ...

WAVELAND, 854—TO RENT—COOL, NEWly furn. 1-2 rm. kits. with pch; very ...

WELLS, N., 1014—TO RENT—4 RMS. MOD. rl. kit., $20. Mob. 1482. W. D. ...

WILTON, 3759—TO RENT—1 AND 2 RM. kit. apts., front; newly furn. and dec. ... trans.; Wil-Grace Apt., Buckingham 3420.

WILTON, 3725—TO RENT—AIRY FRONT 3 rm. kits., 1st-2d flrs.; nr. L X bus.

WINDSOR, 833—TO RENT—NEWLY FUR. 1 rm. kit., $12 up; ½ bl. from lake.

WINTHROP, 5125—TO RENT—NEW, MOD. 1 rm. kitch., comp.; surf., L bus.

WINTHROP, 5706—TO RENT— ... rm. kit. front; L X bus, surf., bch. ...

WINTHROP, 5208—TO RENT—1-2 RM. KIT. apt. $6 up; nr. lake; free auto space.

WRIGHTWOOD, 669—TO RENT—1 AND 3 rm. frt. suites, $7-$14; nr. Linc. Pk., bus.

TO RENT—BEAU. RM., SUIT. 1 OR 2; marr. cpl. pref.; real home priv. Well. 1814.

TO RENT—ATTR. 3 R. SUITE; 3 ADULTS; 2 bl. Wil. sta.; lt., gas, lin.; $15.

Northwest Side.

KEDZIE-BLVD., N., 2530—TO RENT—COMfortable 2 rm. suite; opp. Log.-sq. L sta.

West Side.

MONROE, 3805, 2D—TO RENT—SUITE, din. rm., bedrm., kitch., pantry, priv. pch. all outside; compl. furn.; Gar. pk.; opp. golf links.

MONROE, 3805, 2D—TO RENT—SUIT, DIN. rm., bdrm., kitch., pantry, priv. pch.; all outside; compl. furn.; opp Gar. Pk. links.

MONROE, W., 4316—TO RENT—2 ROOM furnished apartment; $11 a week.

BOARD AND LODGING—SOUTH.

DREXEL, 6335—ROOM AND BOARD; HOME cooking; gent pref.; $10; table board, $7 per week. Ph. Hyde Park 0423.

GREENWOOD, 4414—FURN. FRONT RM. r. w.; exc. meals; pleas. home; I. C. L surf.

KENWOOD, 6223, 3D—LG. PRETTY RM. meals tasty, generous; I. C., L. ...

MICH., 5162—OPP. FOR MARR. CPL., EMP. or 1-2 men for home; good meals. ...

MICH., NR. 47TH—LRG. RM., RUN. WATER, excl. board. Bus, L, reas. Drex. 0013.

OAKENWALD, 4551, 3D—LG. RM., OVER lake; ex. table; reas.; I.C., L. Ken. 8378.

BOARD AND LODGING—NORTH.

MALDEN, 4506—LRG. BRIGHT RM. SUITable 3-4 men; other rs.; ref. req.; low rates.

OAKDALE, 1104, 2D—PLEASANT R., FINE board and home, 1 or 2 gents; nr. L and surf. Wellington 3825.

SHERIDAN, 845—NICELY FURN. RMS., sgl. and dbl., with brd., $10. Buck. 3542.

SHERIDAN, 4723—RM. AND BRD., MALE, cple. or 1 or 2 girls; ref. req. ...

WINNEMAC-AV., 1305—LIVING RM., BEDrm., big sun par., shower bath; 2 or 1 gents or cpl., with board; $15; garage if wanted, heated; nr. Broadway, Argyle sta. lake. Phone Edge. 1067.

GRADUATE NURSE, CARE FOR CHILD over 4; refined home; nr. lake. Edge. 7106.

BOARD AND MOTHER'S CARE — CHILD over 5; in refined fam. Well. 7580.

REAL HOME FOR 2; PRIV. FAMILY; NR. Linc. Pk.; exc. trans., laundry. Div. 2186.

BOARD & LODGING—SUM. RESORTS.

DARTHEA OWEN'S CAMP,
Saugatuck, Mich.; children 6 to 12; responsible care; good food and instruction; make reservations now. Ardmore 5266.

HOTELS.

THE NEW MONTEREY
4300 CLARENDON, AT JUNIOR-TER.
New, large, spacious rooms, beautifully furnished. Ideal for your permanent home. With private tiled shower and bath tub. RATES: $15 PER WEEK AND UP.
NEW CAFE UNSURPASSED FOR $1 dinners, 35c and 50c breakfasts.
Movies Thursday Evenings.
Apartments with kitchenettes and complete services. One available July 1 at $140.
BITTERSWEET 2304.

STANLEIGH RESIDENTIAL HOTEL.
N. W. Cor. Sheridan-rd. and Pratt-blvd. REDUCED RATES NOW EFFECTIVE. Beautiful kitchenette suites; also single rooms, all private baths; one block to lake; most homelike surroundings in Chicago. Ph. Rogers Park 7010.

HOTEL STRATFORD
Spacious front rooms with bath, cool and comfortable rooms, with private or connecting shower, a few with detached bath; new, clean and excellently furnished; convenient beach, L, surface, bus to door. RATES AS LOW AS $10.50 PER WEEK. 4131 Sheridan-rd. Graceland 1020.

SEYMOUR APTS.
3727 PINE GROVE; BLK. W. SHERIDAN. Real kitchenettes; new bldg.; beautiful new furnishings; bus, surf., elevated, lake; garage in conn.; complete hotel serv.; exclusive distr.; $80 mo. up, $20 wk. up. Bittersweet 2715.

Drexel Arms
FINEST BOULEVARD VIEW. 200 ROOMS. Full hotel service. $2-$3.50 daily; $10-$17.50 weekly; cars, bus, taxi to door; fine cafe; low prices. Drexel and Oakwood-blvds.

BEACH VIEW HOTEL
7645 Sheridan-rd. Rogers Park 8200. Ideal summer home for tourists at lake. Large 1 to 4 rm. kitchenette apts., nr. beach. Complete hotel service; L and bus line. $75-$200 mo. Special yrly. and tour. rates. All home comforts. Ask for Mr. Gwynup.

THE OAKDALE
553 OAKDALE-AV., E. OF BROADWAY. 2 and 3 room furnished kitchenette apts. new fireproof building; excellent hotel service; near Lincoln Park golf links; 15 min. to loop; attractive rates. Wellington 2637.

Sherburne Beach Apts.
PRIVATE BATHING BEACH AND PARK. 4-5-6 room apartments, elegantly furnished, all outside, light rooms, overlooking lake. Near Granville L or bus passes door. 6259 Sheridan-rd. Sheldrake 3700.

BELMONT AVENUE HOTEL
725 BELMONT-AV. BITTERSWEET 2701. New, fireproof bldg.; all outside rms.; bath and shower; rate $10-$17.50 weekly. NEWLY FURN. APTS. NEW BLDG.

HIGHLANDS APT. HOTEL
2 blks. Jarvis L, 1 blk. lake and bus; 2, 3, and 4 rms., completely furn., light, gas, service free; $55 mo. and up. $14.50 week; $2.50 day. 7455 Greenview-av. Rog. Park 6100.

HOTEL HARPER CREST
54TH AT HARPER. New; rooms with shower or bath; $12 to $18 per week for one or two. Suites $24. 1 block I. C. Fairfax 7300.

HOTEL HAYES AND ANNEX
64TH AND UNIVERSITY-AV.
Rates $10 to $18 per Week.

CORNELL HOTEL,
5510-12 CORNELL-AV. FAIRFAX 5400. Rooms with bath, $15 per wk. up for 1 or 2; I. C. ex., bus, 1 block; cafe.

HOTEL WEDGEWOOD.
64TH AT WOODLAWN-AV. Rooms and suites at moderate rates. FAIRFAX 5800.

ARLINGTON,
530 Arlington-pl. An exclusive residential hotel, 1 short blk. to Lincoln Pk. Most unusual 1-2-3 rm. apts. $80 to $160 per mo.

HOTEL DEL PRADO.
59TH AT BLACKSTONE. $28 wk. Amer. plan; $14 wk. European plan. One block I. C. exp. Ph. Hyde Park 2410.

BOARD OF TRADE HOTEL.
La Salle, bet. Jackson and Van Buren; sgl. rm., $9; dbl., bath, $17.50; sw. pool; ...

IDANHA,
550 MELROSE. WELLINGTON 3145. New, fur., frt. rm. $7; park, bus, Brdwy. cars.

AUSTIN MANOR.
Apts. $70 up. Rms. $14 up. Lake-st. L. 312 N. Central-av. Mansfield 1100.

EAST VIEW HOTEL,
4941-43 Lake Park-av.; rates $9 to $14.50 per week; I. C. and surf. Atlantic 5480.

THE NEW HALIBURTON.
Cor. Morse and Greenview, 1 blk. west of Rogers Park L sta. R. P. 5247. Attr. rates.

HOTEL SAVOY—300 ROOMS.
$6-$10 per week single. $8-$12 double. 3000 S. MICHIGAN-AV. CALUMET 5618.

HOTEL FLAND, R.S.— BROADWAY AT BUENA. BITTERSWEET 2020.

DARINGTON HOTEL, EVANSTON—EVANSton's most preferred hotel; superior apts.; some kitchenettes. University 8700.

HOTEL WYCHMERE—50 OUTSIDE ROOMS; $1 up a day; sgl., $6 up; dbl., $9 up. 18TH AND INDIANA. CALUMET 8702.

HOTEL MARCO, 510 S. DEARBORN-ST., 1½ blks. n. of Dearborn station, $1 to $1.50 per day; $5 per week and up; modern ...

JACKSON BEACH APTS.—COMP. FUR. APTS. and up; I. C., L. bus. Jack. Pk. 1552.

HOTELS.

THE ST. GEORGE
ON THE MIDWAY.
Blackstone and E. 60th-st.
Phone Dorchester 7300.
$75 to $90 per month, furnished.
A real home within a hotel.
15 minutes to the business center of Chicago via I. C. sta., 1 block.
Make the new St. George your home when in Chicago, the ideal residential hotel of the Middle West.
This most convenient, homelike hostelry, brand new and modern in every detail, offers accommodations before unheard of in luxuries and service.
Three rooms in one.
All of the conveniences of a private home, kitchenette; screened sleeping porch with awning and private bath.
All of the conveniences of a private home furnished complete, including kitchen utensils, linen, bath, equipment, etc. Large, bright, delightful rooms. Plenty of fresh air. Adjacent to Chicago's greatest park.

ON THE LAKE.
SHELDRAKE
NEW AND FIREPROOF 2 AND 3 ROOM NEWLY FURNISHED APTS. HOTEL SERVICE, WITH OR WITHOUT KITCHENETTES.
$21 WK., OR $85 MO. AND UP.
ATTRACTIVE ROOMS, BATH, $12 WEEK
BUS TO DOOR.
Conven. to exp., L and surface line.
4518 Clarendon-av. Ph. Edgewater 8600.

BRYN MAWR HOTEL.
Large, light, cool rms.; swimming pool; $10-$16; nr. Bryn Mawr L, Edge. Bch. Hotel. Ardmore 3900.

ROOMMATES.

BROADWAY, 4049. LAKE VIEW 7111. $7 WEEK UP.
Refined yng. bus. woman to share apt. with bus. woman. Apply Mgr., 4049 Broadway.
MARRIED COUPLE OR 2 GIRLS TO SHARE apt. with lady; kitch. privileges; call any eve. after 6 p. m. Albany 1251.
CORNELIA, 1409, 2D—LADY WILL SHARE apt. with married couple or 2 girls; exc. trans. Buckingham 4527.

TO RENT—HOUSES—SOUTH.

8635 VERNON-AV.
6 room bungalow; furnace heat; large yard; option of buying.
Owner, Robert I. Brady,
8209 Dorchester. Saginaw 1434.

SUMMER COTTAGES.
7251 and 7351 South Shore-dr.; private bathing beach; immediate possession. Agent on premises. Price $32.50-$40.
ACKLEY BROS.
1447 E. 63d-st. Hyde Park 0100.

TO RENT—FURNISHED HOUSES.

TO RENT—JULY AND AUGUST: MY OWN home in northeast Evanston; modern six rooms and two porches, plenty of light and air; all improvements; one block from lake and Sheridan-rd.; yard, trees, flowers and birds. References and conditions discussed in personal conference. Gentile tenant. Good housekeeper of agreeable personality. Rent $175 per month. Phone University 6522.
TO RENT—15 ROOM STONE HOUSE, 216 S. Ashland-av. House is furnished throughout; furniture can be acquired from present lessee at reasonable price; rent $200 per month. GAIL DRAY, Central 0520.
TO RENT—8 R. FURN. HOUSE, SCREENED sleeping pch., dining pch. and front pch.; 4 blks. to lake; reasonable. 620 Washington-av. Wilmette 1979.
TO RENT—HYDE PK. FURN. HOME, NR. 51st beach, bus and I. C., lawn and trees, all or part of home, July and Aug., $75. Drexel 6014.
TO RENT — SUMMER; COOL ATTRACT. house; near lake, Evanston; 3 pchs. Ph. University 3081.
TO RENT—IN HIGHLAND PARK, FURN. 6 rm. house, for 2 or 3 mos.; fine location; east side. Tel. Highland Park 1442.
TO RENT—FURN. HOMES ON NO. SHORE. Mrs. Kolles. 522 Davis-st. Univ. 6860.

TO RENT—SUMMER RESORTS.

TO RENT—4 RM. FUR. COTTAGE; LGE. scrn. pch., priv. grounds; quiet place to rest, in beau. wds.; Lake Mich., nr. Muskegon; Gentile only. July 27-Sept. 5. $85. Hyde Park 4865.
TO RENT—JULY AND AUG.: NEW FURN. cottage; well screened; 6 rooms and pch.; Spread Eagle Lakes, Florence, Wis.; $35 per week. Write or phone R. S. GREENWOOD, 1376 Prospect-pl., Milwaukee, Wis.
TO RENT — JULY AND AUG., SUMMER cottage, furnished, Lake Delavan, Wis.; 7 rms., inside toilet, lrg. screened pch.; $350. Address H G 217, Tribune.
TO RENT—FURN. COTTAGES, 3-7 RMS., modern conv., month or season. Write R. D'a Ruel, Oak Knoll, Saugatuck, Mich.
TO RENT—MAGICIAN LAKE COTTAGES; A pleasant, quiet loca. Send for booklet. A. E. POLK, Dowagiac, Mich.
TO RENT—OR FOR SALE, BRAND NEW 4 rm. summer cottage at McCollum Lake, nr. McHenry, Ill. Phone Spaulding 7369.
TO RENT—OR SALE—COTTAGES ON Eagle Springs Lake, Wis. W. E. BIECK, Post Office, R. F. D., Mukwonago, Wis.
TO RENT—DELAVAN LAKE, LOVELY 6 R. furn. cottage; elec., firepl., scr. pch., shady; rentals; wk. or seas. Douglas 3536.
TO RENT—DESIRABLE 7 RM. FURN. AND equipped; boats; motor; fruit; tel., ice; garage; $400 season. Ph. Beverly 5546.
TO RENT—FURN. COTTAGE. CHAS. KENNEY, Tel. Grass Lake 142-J1.

WANTED—AT SUMMER RESORTS.

WANTED—A COTTAGE ON FOX LAKE, Ill., or nearby lake; must have 5-6 rms.; run. water and elec. lgt.; for July 1-12; price no object. Address T C 311, Tribune.

TO RENT—FLATS—SOUTH.

TO RENT—5 ROOM MODERN APTS., 7726-30 Normal-av., $85; 2 months' concession. See janitor.
JOSEPH JAY MILLER & CO.,
100 N. Dearborn-st. State 8841.
TO RENT—5644-48 HARPER-AV., 3 AND 4 rm. apts., newly decorated, modern, nr. Jackson Pk., I. C., and bus; low rent.
STANLEY WOLBACH & CO.,
897 E. 47th-st. Atlantic 5400.

ALL FIREPROOF.
Nr. So. Shore Country Club; 1 blk. from I. C. Sta., bus, surface. Wonderful 3 and 4 rms. Agent on premises. 7201-19 Yates-av.
TO RENT—919 E. 55TH-ST., 3 RMS., STM. ht. and electric light, $40.
935 E. 55th-st., 4 rms., stm. ht., el. lt., $40.
J. C. WILKINSON & CO.,
907 E. 55th-st. Dorchester 7272.

New Woodlawn Apartments,
6116-18 GREENWOOD-AV. Living room, bedroom, diner, kitchenette, and in-a-dor bed; Frigidaire equipment. Open evenings.
TO RENT—216 E. CULLERTON-AV. [20TH-st.], at Indiana-av., 6 room duplex, steam heat, $75.
CERF & EHRENHALT.
140 S. Dearborn-st. Dearborn 9678.

4 RM. APT. NEAR LAKE.
4 large rms.; 5306 Cornell-av., 1st floor; in-a-dor bed; best location; near 53d-st. I. C. express sta. See janitor or call State 7402.
TO RENT—TO COLORED: 2 MOD. 4 RM. apts., 8 porches, dressing rooms, in-a-dor beds, newly dec.; $75; these apts. are nice. Don't call if you don't feel able to pay the price. Call at 612 E. 36th-st.
TO RENT—5 RMS., 1ST FLR., 6125 DREXEL-av.; all light, mod., new dec.; close to L and surf. lines; poss. now; rent $65. Ph. Midway 7469.
TO RENT—3, 4, AND 5 ROOM APTS. AT 16th-st. and South Park-av.; immediate possession; rental $60 to $75. See janitor or G. H. GOTTSCHALK & CO., Franklin 2800.

$65—6 Rms., S. W. Corner
Normal-blvd. and 66th-st. See janitor or Phone Prospect 2162.

BEAU. 6 ROOM APTS.
6423 Ingleside-av., in new 3 flat bldg. ... showers, gar., etc. Triangle 4618.
TO RENT—BEAUTIFUL 3 RM. KITCHENette apts., with in-a-dor beds, giving 5 rm. efficiency; very reasonable rental. Agent on premises. 6346-48 Drexel-av. Ph. Dear. 3066.
TO RENT—4 RM. FLAT; GOOD TRANS. 10321 Erickson-av., Pullman. Apply at 10340 Erickson.
TO RENT—7 RMS., TO COLORED; ELEC. lights, stm. ht. 4930 Calumet-av. Price $75. Call 1st floor.
TO RENT — 1309 E. MARQUETTE-RD.; 5 lg. rms., stm. ht., electric light, rent reasonable. See janitor.
TO RENT—NINE ROOM APT., 4628 DREXEL; detached bldg.; 3 baths; hwd. garage; ensured lawn. Main 1990.
TO RENT—7413 YATES-AV., BEAUTIFUL ... dist., 4 lge. lt. rms., new bldg. ... serv.; fine trans.; conv. Saginaw 5524.
TO RENT — 3 RMS., ELECTRIC; 2532 Princeton-av.; $19. Call 2-A, janitor. AVRON M. HOPKINS & SONS, 1408 E. 63d.
TO RENT—5921-37 MICHIGAN-AV., BEAU. ... rm. sun par. apts., $65-$80. ... 8 S. Dearborn.
TO RENT—NEW BLDG., S. W. COR. 61ST and Peoria-st., 4 rms., in-a-dor; reas. rent. Phone Normal 5066.
TO RENT—304 E. 22D-ST., ELEV. STEAM. ... 3 and 4 rms. $32.50-$40. ... WELLS 76 W. Monroe. State 4240.
TO RENT—FREE TO JULY 1, 5 RMS., $90; ... real home; new corner bldg.; South ... I. C. Hyde Park 0733.
TO RENT—CHOICE 4 RM. APT. 1704 E. ... centrally located, nr. I. C. See this ...
TO RENT—3744 LAKE PARK-AV., MOD. ... rm. apts.; newly decorated; very ... Janitor, or ph. Drexel 4710.
TO RENT—3611 ELLIS-AV., 1-2-3 R. MOD. ... in-a-dor beds, pchs.; good trans. ... SMITH & BRO., Drexel 4710.
TO RENT—4 RMS., STM., ELEC., ALL LT. ... 6244 Greenwood-av. Agt. 1st fl.
TO RENT—6 RM. APT., 814 E. 46TH-ST. ... Apply janitor.
TO RENT—3012 COTTAGE GROVE, 4 RM. ... pk.; free rent to Aug. 1; $50.
TO RENT—1423 W. 62D-ST., 1237 W. MAR... both 5 rms., stm. ht. $60.
TO RENT—4 ROOMS, MOD., 729 W. 73D-ST. ... or phone Prospect 2102.
TO RENT—4 RM. NEW MOD. APT.; GAS ... 7135 Yates. Dear. 6122.
TO RENT—4 AND 5 ROOMS, PAXTON AND ... owner. 2210 E. 68th-st.
TO RENT—4 RM., OUTSIDE, BATH, ELEC. ... 7028 S. Chicago-av.

TO RENT—FLATS—SOUTH.

WHY SIGN UP
to pay out $75 or $80 per month for rent when you can live in one of our $80 apts. at 5460 Woodlawn-av., under the DECKER PLAN for $45.53 per month? A saving to you of $44.47 out of $80 you usually pay for rent. Apts. have 24 ft. living rms., built-in bookcases, fireplaces, large closets, sun parlors, or open porches and many other features. 30 families signed up and are happy. Why don't you?
H. H. DECKER & CO.,
714 Wrigley Bldg. Ph. Fairfax 3093. After 7 p. m., Kenwood 10543.

BEAUTIFUL APTS. OVERLOOKING THE LAKE.
4 rms., in-a-dor bed, shower, outside icing; every modern convenience; reasonable rental. See janitor 7714 South Shore-dr. Phone Saginaw 1861.
THE ANDRIDGE CO.,
7 S. Dearborn. Dearborn 3066.

Flats—$45, $47.50, $50
6315 HARPER-AV.
6310 BLACKSTONE-AV.
New bldg.; can move in now; 1 block to I. C. and L stations and Jackson Park. Ackley Bros. Co., 1447 E. 63d. H. P. 0100.
TO RENT—ATTRACTIVE 5 ROOM APT., 6010 St. Lawrence-av., 2d floor, with front and rear porches, ½ block S. of Washington Pk., near L, surface cars, and motor coach trans. Poss. June 20. Reas. rent with concession to Aug. 1, 1925. See MRS. L. CLINE, 6008 S. Lawrence-av.

TO RENT—MODERN FLATS
N. W. COR. 23D AND WABASH-AV.
OFFICE, 28 E. 23D-ST.
4 rooms ....$42.50 to $45.00
6 rooms $65.00
Phone Victory 3322.

ONLY A FEW LEFT. CONCESSIONS.
Our brand new 3 rm. apts., 4639 Lake Park-av.; $60-$62.50-$70. One block to I. C., etc.; rent. agt. on prem., or State 5568.

KITCHENETTE APTS.
5493 CORNELL-AV.
Large living rm., dressing rm., tile bath; near I. C. and bus line and Jackson Park.
WM. T. WOODLEY, 1642 E. 55TH-ST.
TO RENT—WE HAVE SEVERAL 3 TO 9 RM. apts. in desirable locations on South Side for colored tenants. Rents very reasonable. It will pay you to inspect our board.
W. H. BOWERS & CO.,
Calumet 0983. 6 E. 31st-st., n. e. cor. State.
TO RENT—NEWLY DECORATED—
646 Woodland Park, 6 rooms $85
4834 Cottage Grove, 4 rooms $45
627 E. 33d-st., 4 rooms $37.50
All are steam heated and electric lighted.
HALLGREN, 4336 Cottage Grove.

4-5 ROOMS, $27-32.
6316-18 HARPER-AV.
Modern, stove heat apt.; immediate poss.
ACKLEY BROS.,
1447 E. 63d-st. Hyde Park 0100.
TO RENT—2 ROOMS, KITCHENETTE, NEW building, 5310 Kenwood. Extra choice. $65 mo. Hyde Park 7000.

TO RENT—FLATS—SOUTHWEST.

BEAUTIFUL BRAND NEW APARTMENTS.
4 and 5 rooms, built-in plumbing, apron sinks, large, light and airy rooms; rear por. to each apartment; rent reasonable. See northwest corner 64th and California.
Complete list in our office.
ELMER JORDAN & CO.,
2419 W. 63d-st. Realtors. Prospect 8700.
TO RENT—ELEGANT 4 RM. APTS.; FIREplaces, bookcases; newly dec.; bldg. only 2 yrs. old; 1 blk. 63d car line and shopping dist.; S. E. cor. 64th-st. and Maplewood-av.; $67.50 per mo.; also 5 rms. at $75 per mo. same loc. ELMER JORDAN & CO., 2419 W. 63d-st. Prospect 8700.

4 Rm. Apt.; Extra In-a-Dor.
Nicely located; new bldg.; ice box, gas range, sun parlor; rental $70 per mo.; one month's concession. Lafayette 6438.
TO RENT—6 RMS., H. W. HT.; NEW BLDG.; $75. 2449 S. California-blvd.

TO RENT—FLATS—NORTH.

FREE RENT
TO AUGUST 1ST.
3 ROOM APTS., BLDG. JUST COMPLETED; ULTRA MODERN, YET INEXPENSIVE; RENT $67.50. ALSO 2 ROOM APT., $60.00.
At these terms they will soon be gone. Make your selection today. Agent on premises, or call Sheldrake 10095.
6642-6652 N. CLARK-ST.

A BARGAIN
2, 3, 4, Rooms. Modern Bldg.
2 rooms, $62.50; wall bed, combination kitchen and breakfast room.
4 rooms, $75; wall bed.
Finest trans. Except. garage facilities.
WITTBOLD,
745 Buckingham-pl. Buckingham 1000.

642 BUCKINGHAM-PL.
BEAUT. 3 AND 4 RM. APTS.
3334 north; ½ blk. w. of Broadway; liv. rm., 12x19; in-a-dor bed; bedroom, kitch., and din. rm.; built-in tub, shower, spacious linen and kit. cabinets; latest and best appointments; blk. to Linc. Pk., bus, L, surf.; available at once. See janitor or Madison Realty Co., 11 S. La Salle-st. Ph. State 8127.

THE PINE GROVE
Reduced rentals, 2, 3 and 4 room apts., immediate ocupancy; gas, elec., and refrigeration included.
2828 PINE GROVE-AV.
Tel. Buck. 1700

LOW RENT
CONCESSION TO AUG. 1.
4-5 large, light rms.; ivory trim., panel din. rm.; 1 blk. to lake and L.
1340 ESTES-AV. SHELD. 9459 or 9611.

4 Rm. Apts.
550-560 ALDINE
958-66 EDGECOMB-PL.
Beaut. 4 rm. and sun parlor, $82.50; concess.; L and bus transportation.
PLOTKE & GROSBY,
111 W. Washington-st. State 5568.
TO RENT—BARGAIN, 7 RMS.; STOVE HT. 6228 Broadway; only $60.
N. E. cor. Montrose and Mozart; 5 rms.; steam ht.; only $75.
ISADOR FERGUSON & CO., INC.,
139 N. Clark-st. Dearborn 7441.

BEST 7 ROOM APT.
In Rogers Park; sun parlor, slp. pch., 2 baths and shower; completely redec.; $175; ex. service. Apply 1st apt., 1114 Columbia-av.
TO RENT—3823 ROKEBY-ST., NR. SHERIDAN-rd., 4 rms.; low rent; long or short lease.
J. G. UPTON CO.
4403 Sheridan-rd. Edge. 0962.

6 ROOMS, 2 BATHS,
sun parl., rear encl. porch, overlooking lake, nr. Howard; newly dec. Sheldrake 8449.

2 ROOM APTS., $45.
Comb. dinette, kit. and liv. rm., with door bed. Apply 4868 N. Rockwell-st.; 4 to 7 p. m.
TO RENT—CHOICE ROG. PK. 3 RMS. AND kitch.; door bed in addition to bedrooms; large, light, cool apts.; $60; free gas; nr. bus, L and lake. Ph. Rogers Park 6360.

3 Rms., 2 Baths, S. P., $160.
518 Surf-st., 1st; sublease, bargain. Inquire janitor, or phone Buckingham 6270.

7 Rms., 2 S. P., 3 Baths, $225.
Best bargain in Lake View, 425 Briar-pl., just off Sheridan-rd. For appt. Buck. 6270.
TO RENT — MY BEAUTIFUL, LARGE, light 5 r. apt. in Rogers Pk., sun par., shower; all outside rms.; nr. lake, bus, L. 7054 Greenview-av. Rogers Park 3962.
TO RENT—LINCOLN PARK OPP. BELDEN hotel; beautiful 5 and 7 rm. ivory trim apts.; lib. conc.; $130 to $185. Cent. 4624.
TO RENT—3 RMS. AND KITCHENETTE IN The Add-Way, 638 Addison. Agt. on prem. every day. Franklin 1048 or Buck. 5269.
TO RENT—4 RMS., EXTRA IN-A-DOR, ALL lgt., 2 blks. lake, bus, 1 blk. L; very low rent. 5314 Winthrop. Owner on premises.
TO RENT—4 AND 5 ROOM APTS.; STEAM; $65-$70; comp. dec.; block to "L" and surf. 1901 Cullom-av. Lake View 2936.
TO RENT—NEW, SPACIOUS 4-5 RM. APTS., nr. Howard L exp. sta. and motor bus; rent low. Phone Briargate 0490.
TO RENT—2 RMS., $55; 3 RMS., $65; 4 rms., $70; 5 rms., $75; 6 rms., $100. Gubbins & McDonnell, 6505 Sher.-rd. Shel. 8300.
TO RENT—5 BIG LGT. RMS. AT LAKE, $110. 700 Irving Park-blvd. WALLER. Lake View 6480. Open Sunday, 1 to 5.
TO RENT—8 BIG LGT. RMS. AT LAKE, $175-$200; 2-3 baths. WALLER. 700 Irving Park-blvd. L. V. 6480. Open Sunday 1-5.
TO RENT—4 RM. APT.; VERY ATTRACtive; new bldg.; nr. Howard-av.; sublease. Sheldrake 2590.
TO RENT—5 LARGE RMS. AND PORCH, 1st floor; beautiful new 2 flat; reas. concession. 6635 N. Rockwell. Sheld. 8048.
TO RENT—5234 WINTHROP; 4 RMS.; IN-a-dor pch.; conc.; July 1. Shel. 4899.
TO RENT—6 RMS., ST. HT., ELEC. LIGHT and bath, $40. 2523 Lincoln. Frank. 1048.
TO RENT—4 RMS., IN-A-DOR BEDS, $65. 746 Brompton-av. Now. Frank. 1048.
TO RENT—ATTR. 4 RM. APT., NR. DRIVE. Gehm, 536 Roscoe-st. Well. 0289.
TO RENT—4 RMS., ELECT., $40, BARG. act quick. 907 N. Wells. Call Dear. 6122.
TO RENT—451 ST. JAMES-PL., ½ BLK. LINcoln Park; high grade 3 rms. and kitch.
TO RENT—1024 IRVING PK.-BLVD., 5 LG. rms.; rent reas. See janitor.
TO RENT—5 BIG LGT. RMS., 901 EDGEcomb-pl., $92.50. Waller, L. V. 6480.
TO RENT—BEAU. APTS., NR. LAKE, $80 up; 756 Addison, 3 r. kitchts. Pal. 3432.
TO RENT—6146 N. ARTESIAN-AV., 5 RMS., 2d; sl. pch., h. w. ht.; garage. R. P. 3732.
TO RENT—2-3 R. APTS., BLK. L, SURF.; $60; con. 3458 Janssen-av. 2203 Eastw.
TO RENT—ELEGANT 6 RMS., BASEMENT flat; electric, bath; $30. Well. 2464.

TO RENT—FLATS—NORTH.

3520 SHERIDAN-RD., AT BROMPTON-PL.
Chicago's newest and finest apartment home. Beautiful spacious three, four, five, and six room apartments. Gas, electricity, refrigeration, and filtered ice water included in rental. Superbly located. Ideally appointed. Every advantage. Fall leases are now being made. Communicate with us at once.
Agent on premises. Phone Buckingham 1984.
KRENN & DATO,
936 N. Michigan-av.
Superior 7046.
Renting Dept.:
116 E. Walton-pl.

New Bldg.—Rembrandt Apts.
1-2-3 rms. and kitch., also studio apt.
4646 Magnolia, at Wilson ....$65 and up
1563 Birchwood-av., 3d W., 2 rms., kit. $65
718 Grace-st., 2 rms., kit. $65
4807 Kenmore, 4 rms. ....$65-$70
1410 Wilson, 4th, 4 rms. $70
1061 Berwyn, 2d, 4 rms. $82
5303 Kenmore, 3d, 4 rms. $82
701 Junior-ter., 3d S., new B., 4 rms. $110
1057 Lawrence, 1st, 5 rms. $70
4815 Broadway, 1st, 5 rms. $75
4544 Hazel, 1st, 3d, 5 rms. $100
924 Airdrie, 1st, 3d, 5 rms., S. P. $100
4135 Kenmore, 2d, 3d, 6 rms. $95
1142 Lawrence, 3d, 6 rms. $100
4824 Kenmore, 2d, 3d, 6 rms. ....$90-$100
855 Windsor, 3d, 6 rms. $115
1353 Wilson, 1st, 6 rms. $120
4556 Beacon-st., 2d, 7 rms. $135
V. J. CURTO & CO.,
4615 Broadway. Ardmore 5500.

RAVENSWOOD.
2 ROOMS.
4407-19 N. Lincoln-st. $57.50
4301-3 N. Winchester-av. $62.50
3 ROOMS.
4507-9 N. Winchester-av. $65
4305 N. Winchester-av. $70
4354 N. Ashland-av., No. 11 ....$62.50
4 ROOMS.
1249 Byron-st., 2d, s. p. $75
2110 Montrose-av., 3d $65
1924 Montrose-av., 2d $70
1944 Leland-av., 2d, s. p. $80
4445 N. Paulina-st., 3d $80
4447 N. Paulina-st., 2d, in-a-dor $85
4205 N. Ashland-av., 2d, s. p. $85
E. E. STULTS REALTY CO.,
1901 Montrose-av. Bittersweet 4040.

INEXPENSIVE
DEMING ARMS APT.,
501-519 Deming-pl.
2-3-4 RM. KITCHENETTES.
$65.00-$87.50.
15 min. from loop; 1 blk. from center of Linc. Pk.; all large outside rms. with ample closet space. For inspection see Mr. Carney on premises day and night. Phone Diversey 9147, or call
BAIRD & WARNER, INC.,
640 N. Michigan-av. Superior 1855.

6 ROOM APT.
In magnificent [co-op.] Devonshire Bldg., 6334 Sheridan-rd., 2 baths, elevators; all rms. have view of lake; owners guarantee policy of Chicago Title & Trust Co. Price $13,980, 3 yr. mtg. on apt., $6,000, equity $7,980, payable $3,990 cash, $3,900 in 1 yr. Devonshire Tenant Owners' Assn., Rm. 1217, 112 W. Adams-st. Ph. Randolph 5357. Attendant at building.

4-5 ROOM NEW APTS.
4 ROOMS.
6523 NEWGARD-AV., NR. LOYOLA L; sun parlor; in-a-dor; lge. light rooms; new.
5 ROOMS.
1458 WINNEMAC-AV., nr. Argyle L; 2 sun bays, ivory woodwk., side lights; wardrobes.
R. V. FONGER & CO.
6507 Sheridan-rd. Sheldrake 2602.

WINCHESTER ARMS.
Ready July 1. Corner Wilson and Winchester, 2 blks. motor bus, N. W. R. R., and "L"; 2-3-4 rms., $45 and up; month's concession. Agent on premises.
4501 Malden, cor. Sunnyside, 1 blk. bus, 3 blks. Wilson "L" and Broadway; new bldg.; light, gas free; $62.50 up. R. P. 6100.

550 DEMING-PL.
Ready for occupancy.
Unusually light and roomy.
2 and 3 room apartments.
Location convenient to Lincoln Park.
Agent on premises, or Phone Central 1311.
TO RENT—6446 BOSWORTH-AV., ROGERS Park, E. of Clark-st., nr. Loyola L sta.; 1st apt., 5 rms. and sun parlor; new bldg.; 4 closets, shower, extra pantry and sleeping pch.; heated garage available; $110. Call Sheldrake 1120, or
HARRISON & RIEDY,
4641 Sheridan-rd. Edgewater 0472.
TO RENT—GEORGE M. FORMAN & CO.
BELMONT HOTEL OFFICE.
3152 SHERIDAN-RD.
PHONE WELLINGTON 3000.
Write or phone for our complete list of North Side apartments.
TO RENT—5923 N. FAIRFIELD-AV., 5 RMS. Sun parlor, and sleeping porch; permanent; daylight in all rooms; no more attractive flat on the North Side; immediate possession. Apply on premises or A. J. BROCKMAN, 111 W. Washington.
TO RENT—4 LARGE ROOMS, WITH LARGE sun parlor; shower bath; pedestal lavatory; fireplace and bookcases; pantry and large closets; one block to lake; 3 blocks to L, 1 block to bus line. See MR. DEUTSCH at 7652 Greenview, 1st., or call Briar 0487.
TO RENT—2312 WILSON-AV., HIGH CLASS 3 room apt., in 3 year old bldg.; in-a-dor bed, receive-a-dor, etc.; possession now; rent $60. See janitor or
G. H. GOTTSCHALK & CO., Franklin 2800.
TO RENT—BY OWNER—MODERATE RENT. 5827 Ridge-av., 2-4 rm., doorbeds, $50 up. 706 Garfield-av., 4-5 rm., alc., stm., $55 up. 3056 Sunnyside, 4 r., s. p., sublease, bargain. 5720 Wayne, new 5 rms., s. par. Cent. 7737.
TO RENT—3 RMS., DINETTE; $60; ALSO 4 rms., $70; both beautifully arranged; new bldg.; new decor.; in-a-dor bed besides extra bedrms.; Gentiles; concessions. Seeley 8182, or see janitor, 1473 Carmen-av.
TO RENT—6 W. CHICAGO-AV., 5 R. APT., steam heat; rent $60. See janitor or call CERF & EHRENHALT, 140 S. Dearborn-st., Dearborn 9678.

ELEGANT APTS.
4 and 5 rooms, $75-$85 mo.; unexcelled trans. Inq. Supt., 2348 Wilson-av.
TO RENT—4880 WINTHROP, 4-5 RM. MOD. apt., $60 to $80. See janitor. 437 DEMING, 8 rm. mod. apt., close to park. See jan. HOYT, 39 E. OHIO.
TO RENT—NEW 3-4 RM. APTS. BEDRM., dining rm., liv. rm. and extra in-a-dor bed; All outside rms.; blk. L sta. 2305 Eastwood-av. Apply 4632 Lincoln-av. until 9 p. m.

4533 MALDEN-ST.
NEAR WILSON-AV.
2 room apts. ....$60 to $72.50
TO RENT—4449 MALDEN-ST., 2D; 6 LGE. rms. and sun par.; $125. 1050 Buena-av., 3d, 6 lge. rms., $90; 5 rms., $75. Ph. Well. 0014.
TO RENT—5 LARGE, LIGHT ROOMS, ALL outside; private rear porch; good transportation; rent reasonable. See janitor. 4627 N. Ashland-av., or call Ardmore 2442.

CHOICE 3 ROOM APTS.
Light modern 1st, 2d or 3d floors; conv. surf., L and bus. 1338-54 Argyle-st.
TO RENT—CHOICE 2 RMS. AND KITCH., with or without bedrooms; bus service at door; 1½ blks. to Howard L sta.; $55; free gas. Ph. Rogers Park 6360.
TO RENT—6 RM. APT., LARGE, LIGHT rms. in corner bldg.; excel. trans. COFFMAN REALTY CO., 4924 Sher. Edge. 3814.
TO RENT—3 RMS. AND BATH, SLEEPING porch; all outside rms; exc. trans.; $60 mo. 1125 Wilson-av.
TO RENT—3016 WILTON-AV., 4 BEAUTIful rooms, sun par., in-a-dor bed, private porch; rent reas. See janitor.
TO RENT—VERY DES. APTS. IN EDGEwater, nr. lake; 2-3-4 rms.; excel. trans.; reas. rents. See janitor, 5748 Winthrop-av.
TO RENT—ROG. PK., 4 RM. APT., $65; NR. bus, Loyola L and lake; nice, airy apt. Poss. at once. Ph. Rogers Park 6360.
TO RENT — 2940 N. CLARK-ST., 5 LARGE rms.; stm. ht.; electric light; rent reasonable. See janitor.
TO RENT — CHOICE APTS. IN LINCOLN Park and Lake Shore-drive district. PAUL STEINBRECHER & CO., Tribune Bldg.
TO RENT—THREE ROOMS, NEWLY FINished; steam and elec.; $42.50; couples only; nr. Pk., L sta. 2306 Seminary-av.
TO RENT—BEAUTIFUL 3 ROOM KITCH. apt.; private entrance. 3812 N. Clark-st., $75. A. J. BROCKMAN, 111 W. Washington.
TO RENT—MOD. 4-5 RM. APTS., IN-A-DOR, bkcases., firepl.; nr. L, bus. 1645 Lunt-av.
TO RENT—OCT. 1, 6 RMS. AT LAKE, $125-$130. 700 Irv. Pk.-blvd. L. V. 6480.
TO RENT—6 BIG LGT. RMS., NEAR LAKE, E. Schiller-st., $185. Waller. L. V. 6480.
TO RENT—OCT. 1; 7-10 RMS.; NR. LAKE; E. Schiller-st.; $175-$325. L. V. 6480.
TO RENT—2-3-4 ROOM APTS., 1236-38 Carmen-av.; concession. Rav. 7493.
TO RENT—6 RMS., STEAM, $65. 3806 N. Hermitage-av. Call owner. L. V. 4279.
TO RENT—4 RMS., 1006-08 DAKIN-ST., AT L; $67.50. WALLER. Lake View 6480.
TO RENT—MOD. 5 RM. APT.; STM. HT.; hot water; $55. 2151 Southport-av., 2d.
TO RENT—4 RMS., HIGH BSMT., ADULTS. Gehm, 524 Diversey-pkwy. Well. 0290.
TO RENT—N. WELLS WHITING-ST. 3-4 r., special rates. Tel. State 5031.
TO RENT—4 ROOMS, REAR BASEMENT. 2146 Fletcher-st.; $16.
TO RENT—1411 BYRON-ST.; 5 RMS., SLP. porch; h. w. ht., new 2 flat bldg.; $80.

TO RENT—FLATS—NORTHWEST.

TO RENT—5015 CATALPA, FOREST GLEN, 6 R. APT., FURNACE HT.; $60.
TO RENT—6 ROOMS, 2D, MODERN; H. W. ht.; good trans. 3330 Wilson-av.
TO RENT—5 RMS. CORNER APT., IN-A-dor beds, stm. ht., $75. 4697 N. Cicero.
TO RENT—6 RM. FLAT, HOT WAT. HEAT. 3634 N. Keating-av. Palisade 3713.
TO RENT—3 ROOM APARTMENT, $55. 3504 Grace-st.

TO RENT—FLATS—NORTHWEST.

TO RENT—NEW, UP TO THE MINUTE, 6 extra lge. light sunny rms., top flat, in 2 apt.; double sun parlor; 5 large closets; lge. enclosed sleep. porch; encld. rear stairway; vapor heat; shower; automatic hot water; vegetable cellar; 3 blks. to L; 3 surface lines; adults; Gentiles; $110. Gar. 4240 N. Troy. Owner. Juniper 1764.

LOWEST RENT.
Elegant 4 rm. apt.; new bldg. near Irving Park C. & N. W. and 3 surface lines. Franklin 1462 or Palisade 7591. Agent at bldg., 4028 Cullom-av.

3241 WARNER-AV.
6 large rooms, enclosed porch, hot water heat; good trans; near Kedzie and Irving Park surface.

KITCHENETTE APTS.
2 rm. kitchenette apts., light and airy; gas free; $55 and concession. 4829 N. Springfield.

$100 APT. FOR $80.
5 rms., 3d fl., sun par., frt., new, mod., ½ blk. from L sur., and bus. 4820 N. Kimball-av. Lincoln 0047.
TO RENT—NEW, MODERN 5 RM. FLAT, near surface trans.; stove heat; ready for occupancy; nice location; $50. 2330 N. Latrobe-av., near Fullerton.

NEW 4 RM. APTS., $60.
Every room light and airy; one mo. free. 3204 Carmen-av.
TO RENT—5 RM. APT., $75; 4 RM. APT., $65; large, light rooms; new bldg.; month's concession. 4054-56 N. Albany-av. Phone Keystone 8597. Owner. 2d flat.
TO RENT—5 RM. APT., $75; 4 RM. APT., $65; large light rms.; new bldg.; month's concession. 4054-56 N. Albany-av. Phone Keystone 8597. Owner, 2d flat.

5 ROOMS, $75.
4105 Fletcher-st., new bldg. Agt. on prem. Saturday and Sunday. Franklin 1048.
TO RENT—5 RMS., ALL LIGHT, STM. HT., new, mod., $70; 5 rms., 1st flr., $50. 5645 W. Dakin.
TO RENT—DESIRABLE 2 RM. APTS., IN-A-dor beds; conc. See MR. REDMOND, Theater, 4050 Milwaukee-av.
TO RENT—4 ROOMS; IN-A-DOR BED; NEW bldg.; Ravenswood dist.; rent $70; 2 mos. concess. Call Owner. Columbus 0437.
TO RENT—7 RM. APT.; GOOD LOC. FOR doctor's office or beauty parlor. 1362 Milwaukee-av.
TO RENT—5 ROOMS, $65; STEAM HEAT; priv. porch; nr. Montrose and Kedzie L. Call 3153 Montrose-av. Juniper 0411.
TO RENT—4 ROOMS; IN-A-DOR BED; NEW bldg.; Ravenswood dist.; rent $70; 2 mos.' concess. Call Owner. Columbus 0437.
TO RENT—3 RM. MODERN APT.; SURF., steam trans.; $55, conc. Kildare 9305.
TO RENT—MOD. 5 RM. APT., FAC. HUMboldt Pk. Reas. 1356 N. Kedzie-av.
TO RENT—6 RMS. IN 2 FLT. APT. NEW bldg., 2d fl.; h. w. heat. Spaulding 3651.
TO RENT—3 RM. KIT. APT., BEDRM., $55. 1 rm., $47.50; ½ blk. L. 4859 N. Kimball.

TO RENT—FLATS—WEST.

My Beaut. 4 Lrg. Rm. Apt.
Court bldg., 2 mos. old; ½ blk. from Garfield Pk.; L station, 2 blks.; 10 mins. to loop. Have just bought a home, will make liberal arrangement. E. A. DAHN. Van Buren 7954. 3844 Park-av.

MODERN 2 RM. APT.
4753 Park-av., 1st B, in high class bldgs., in-a-dor bed, etc.; rental $55. See janitor or G. H. GOTTSCHALK & CO., Franklin 2800.

5631-5661 W. OHIO-ST.
Choice 6 rm. flats, stove heat, $45 month. Apply store, 5655 W. Ohio-st.
TO RENT—4 RMS. AND ALCOVE, STOVE ht., newly dec. 218 N. Cicero-av.
J. G. UPTON & CO.,
4403 Sheridan-rd. Edge. 0962.
TO RENT—4-5S; NEW MOD. BLDGS.; EXT. lrg. rm.; reas. rent. 501 S. Central-av. and 5502 W. Congress. See jan. or ph. State 4774.
TO RENT — 710-712 N. AUSTIN-BLVD., 2-4-5 rm. apts.; in-a-dor beds; rent reasonable; newly decorated.
TO RENT — 3817-27 W. CONGRESS-ST., 4 rms., $67.50-$72.50. BOEHM & WINTERSON, 426 S. Crawford. Kedzie 0027.
TO RENT—5 RMS., SUN PARLOR AND SL. pch., $87.50 and 2 mos. concession. Kedzie 7491. 708 N. Monticello.
TO RENT—7 ROOM FLAT IN MOD. NEW cor. bldg.; $100; with gar. 4111 W. 22d-st.
TO RENT—5 RM. MODERN APT. NEAR Columbus Pk. Ph. Mansfield 5485.
TO RENT—4 R. MODERN, STOVE HEAT. $42.50. 3805 W. Ohio-st.
TO RENT — HIGH GRADE 3-4 RM. APT. with sun par. See jan. 3401 Franklin-blvd.
TO RENT—814 S. TRIPP, 6 RM., MOD., LT. flat; nr. L, surf; Gentiles pref.; $45.
TO RENT—4 RMS., STM., $40; NR. L. Inq. 3209 W. Harrison-st.

TO RENT—FLATS—SUBURBAN.

EVANSTON.
DON'T OVERLOOK THIS CONCESSION.
1010 MAIN-ST.
Brand new building.
3 room apartments.
$62.50, $67.50, and $72.50.
Also a few furnished apts. to let 3 blocks west of L and steam stations. Opposite park. Agent on premises every day till 9 p. m.
TO RENT—FOUR ROOM HOME IN ONE OF the most attractive houses in Arlington Heights, "the City of Good Neighbors"; 40 minutes from Chicago; large, newly decorated rooms; hot water heat furnished; $50 a month; immediate occupancy. Call owner, JOHN Y. BEATY, at Chicago office, Superior 0468, or at home evenings, Arlington Heights 223-M.

4 and 5 Rms.—Bleecker Hall.
First class bldg. in University district, 4 rooms, have in-a-dor beds; 5 rooms have fireplaces and s. p.; one block to L, 2 blks. to lake. See janitor at 807 Noyes-st., Evanston, or call R. P. 1618.

EVANSTON APTS.
1133-39 OAK-AV.
New bldg.; 4 rms., in-a-dor bed; immediate possession; low rent. Agent on premises.
J. G. UPTON COMPANY,
4403 Sheridan-rd. Edg. 0962. Greenleaf 1476

REASONABLE RENTALS
with liberal concess.; new bldg., beaut. 5 rm. apts. with fireplaces, bookcases, tile baths, and showers; all large, light, airy rms.; 1 blk. lake. 520-534 Sheridan-rd., cor. South-blvd., Evanston. See janitor on premises.
TO RENT — ATTRACTIVE 4 ROOM APT., unfurnished; 1 blk. from lake; large rooms; leaving for California, occupancy July 1. Real bargain for right party. For information phone University 7618. R. W. PHELPS, 125 Kedzie-st., Evanston.
TO RENT — WILL SUBLET ATTRACTIVE 3 rm. unit; every modern convenience; in-a-dor bed, outside icing, etc.; for 3 mos. or longer if desired. Call at 1126 Church-st., Evanston. Ph. Dearborn 3066.
TO RENT—ATTRACTIVE 4 RM. UNIT, IN-a-dor bed, outside icing; every modern convenience, 2 blks. from Davis-st. L station. Reasonable rental. See janitor, 1627 Ridge-blvd., Evanston. Ph. Dearborn 3066.
TO RENT—WILL SELL MY 4 RM. CO-OPerative apt.; $1,000 cash, bal. security; sleeping porch, sun room. 1013 Washington-st., Evanston, Ill.; 19 min. loop. Univ. 8326.
TO RENT—MOD. 1ST FL. APT.; OAK PK.; 4 rms., sun par., in-a-dor bed; nr. all trans.; will dec. $75. Ph. Euclid 2611.
TO RENT—CHOICE 5 RMS.; EVERY MODern convenience; reasonable rent. Inspect. 918 Crain-st., Evanston. Ph. Dear. 3066.

TO RENT—FURNISHED FLATS.
South Side.

TO RENT—JULY 1-SEPT. 15, 3 RM. FURN. apt., kitchenette, 4 blks. south of Jackson Pk., 4 blks. lake, conv. to I. C. and bus; $95 per mo. Hyde Park 6611.
TO RENT—5258 DREXEL-AV., APT. 2-W; 4 rms.; newly furn.; extra in-a-dor bed; university district; attrac. price to Sept. 30 or longer. Fairfax 9267.

IRVING APARTMENTS.
4300 Drexel, unusually attractive furn. 2 rm. apts.; hotel service; reas.; bus, I. C. L.
TO RENT—3 RM. KITNTTE, DINETTE; furn. or unfurn.; nr. I. C., bus, L; opp. park; reas. 1649 E. 67th-st., Apt. A-1. Hyd. Pk. 9411.
TO RENT—4333 LAKE PARK-AV., 5 ROOM nicely furn. flat, with bath, newly dec., stm., hot wat.; suit. for roomers; $75. On premises afternoons. Ph. So. Sh. 7797.
TO RENT—6133 UNIVERSITY, 3D, ATtractively furn. 5 outside rms.; large liv. rm., back porch; nr. U. of C. and parks; blk. L sta., I. C., bus.

EAST SHORE APTS.
5321 Cornell, newly dec., beaut. furn. 2-3 rm. kit. apts., bath, beach, I. C. exp.; reas.
TO RENT—JULY 15 TO OCT. 1, FURNISHED 4 room kitchenette corner suite in Windermere hotel. Phone Fairfax 6000. Apt. 1107.
TO RENT—COZY 4 RM. APT.; NEW FURN. Good trans; rear; shown between 5-7 p. m. 333 E. 55th-pl. Wentworth 5873.
TO RENT—I WILL RENT MY 5 RM. FURN. July and Aug.; exclus. S. S. dist., nr. lake, Jackson Pk., I. C., surf. Hyde Pk. 2280.
TO RENT—LGT. MOD. PRI. APT., 2 RMS., kit., bath, wall bed; I. C. ex., 12 min. Loop; surf., bus; reas. 5307 Blackstone. Dor. 8250.
TO RENT—3 RM. KITCH. APT.; LIGHT AND pleasant; near beach, I. C., bus; July and Aug. Phone Saginaw 5338.
TO RENT—1034 E. 47TH-ST., 3 RM. APT., pri. bath and pch.; light, gas, furn., very desirable. Rent $17.50 wk.
TO RENT—MODERN 6 RM. APT.; FRONT porch, good neighborhood; best trans. 6022 Eberhart-av., 2d. Dor. 6684.
TO RENT—AT ONCE, 5 RMS., 3D, PIANO, Vict.; oppos. Washington Pk.; excel. trans.; very reas. Ph. Mullen, Fairfax 7300.
TO RENT—5530 CORNELL-AV., NEAR I. C. and park, large living rm., dining, kitch.; nicely furn.; $80; attract. to young people.
TO RENT—1309 E. MARQUETTE, 5 BEAUtiful furnished rooms; rent $90. See janitor or Ph. Ardmore 2849.
TO RENT—NEWLY FURN. 3 ROOM APT.; private bath. 4616 Ellis-av. Drexel 5252.
TO RENT—4334 ELLIS-AV., 3 ROOM APT., attractively furn.; I. C., Ken. L, bus.
TO RENT—4601 MICH., THE ELMIRA 1-2-3 rms., priv. baths; fr. $40 to $60; bus.
TO RENT—5643 BLACKSTONE-AV., 1-W; 4 rms., reas. Dorch. 0942 for appt.
TO RENT—FURNISHED APT., 6 ROOMS; piano; fine trans. Wentworth 0272.
TO RENT—5446 MICH., 1 RM., EFFICIENcy of 4; like best hotel apts.; ½ price.
TO RENT—FURN. APT., NR. MADISON PK., I. C.; $100 mo. Kenwood 7090.
TO RENT—4525 COTTAGE GROVE, 3D—Furn. 5 r. to Oct. 1.; mod., $65. Call Men...

TO RENT—FURNISHED FLATS.
South Side.

THE EDGECOTE,
6236-38 HARPER-AV.
Newly furn. 2 rm. kitnt. apts., nr. Jackson Pk., golf links, bathing beach, I. C., L, surf., bus. Unusually attractive rates, wk. or mo., to desirable people." HELEN M. PARSONS.

Furnished Complete, 6 Rms.
2 baths, sun room, garage, 2 blks. I. C., near lake, South Shore Country club; July and August; must have good ref. Dorch. 0994.

BEST LOCATION and PRICE
5 r. mod., attrac., 1543 E. 61st-st., 2d flr.; ½ blk. Jack. Pk. and surf.; 1 blk. I. C., L, bus, Midway; July-Oct., or longer; complete at $110. Phone Hyde Park 7850.

DREXWOOD FURN. APTS.
New, beautifully furn., 2 and 3 rms., all modern conveniences; very light, gas, elec., linen and silver free; bus to door; L, sur. reas. rates. Agent on prem. 4400 Drexel-blvd.
TO RENT—VERY DESIRABLE, COMPLETELY FURNISHED KITCHENETTE APARTMENTS, WITH MAID SERVICE. BEAUTIFUL BUILDING AND LOCATION. 4537 DREXEL-BLVD. ATLANTIC 1800.

EL VERANO, 6246 HARPER.
High class 2 rm. kitch. apts., new bldg.; IDEAL FOR SUMMER; nr. beach, pk.; wkly. mthly. rates; maid serv. if des.; best trans.

NEW ALLINGTON APTS.
6239 Blackstone-av.; 2-3 rm. kitchnt. apts.; new bldg.; new. furn.; nr. Jack. Pk. bch., I. C., L, bus, surf.; wkly. rates. Midway 0159.

6343 COTTAGE GROVE.
Furn. apts., comp., 2 rms., kitchen, bath, shower. $18-$25 wk., or $75-$90 month.
TO RENT—4 RM. APT., 3D FL., PRIV. home; eleg. and comp. furn.; bath; shwr.; suit. 4 adults; no other rmrs.; piano; gd. trans.; $50 month. Address A 363, Tribune.
TO RENT—COOL 5 R. APT.; 2 BEDRMS., well fur.; radio; ex. tran.; $80. Drex. 7410.

Southwest Side.
SIX LARGE ROOMS.
6617 S. Rockwell-st., hot water heat, well furnished rooms, $75 a month.
TO RENT—6 RM. FURN. APT. WITH SLP. porch for July and Aug.; exc. trans. $65. 2703 S. Austin-blvd., 2d. Clyde 2148-J.

North Side.
ADDISON MANOR APARTMENTS
620 Addison-st.
3 Rm. Furnished Apartments
Attractive; includes maid service, light, gas, silver, linen and dishes. Conveniently located, just west of Sheridan-rd., L, bus, and surface trans. Rental $100 and up.
PHONE LAKE VIEW 6979.

INEXPENSIVE
2 RMS. AND KITCHENETTE.
501-19 DEMING-PL.
15 min. from loop; 1 blk. from Linc. Pk.; all large outside rms. with ample closet space, in-a-dor bed. For inspection see Mr. Carney on premises day and night. Phone Diversey 9147, or call
BAIRD & WARNER, INC.,
640 N. Michigan-av. Superior 1855.

Sherburne Beach Apts.
PRIVATE BATHING BEACH AND PARK
4, 5, 6 room apartments, elegantly furnished, all outside, light rooms, overlooking lake, near Granville L, or bus passes door.
6259 SHERIDAN-RD. SHELDRAKE 3700.

HIGHLANDS APT. HOTEL.
2 blocks L, 1 blk. lake and bus; 2, 3, and 4 rms., completely furn.; light, gas, service free; $55 mo. and up; $17.50 week; $2.50 day. 7455 Greenview-av. R. P. 6100.

IN BEAUT. ROGERS PK.
Newly dec. 1 to 4 rm. kitch. apts.; pri. bth.; hotel serv. $50 up; 26 min. to loop; L exp., bus, surf., near beach. 1 rm. kitch. $10 wk. RICH APTS., 1648 Lunt-av. Rog. Pk. 0900.

BEL-PINE APTS.,
456 BELMONT-AV., NR. DRIVE.
Cool, light, airy, 1-2 and 3 room kitchts.; new, furn.; complete hotel service; 1 blk. golf course, pk., and yacht basin; $12.50 up.

FRONTENAC APTS.
Newly decorated and large, handsome furnished 3, 4, 5, and 6 rms. 725 Irving Pk.-blvd. Phone Lake View 7672.

APTS.—NEW FURN. & DEC.
6921-23 Wayne-av., 2 and 3 rm. efficiency new bldg.; in-a-dors, showers, outside rms.; L and lake 1 block. Sheldrake 2602.

IDANHA,
550 Melrose. Beaut. new furn.; 1-2-3 rm. kit's.; park, bus, Brdwy. cars. $45 mo. up. Wellington 5145.

RIVIERA APARTMENTS.
4845 MAGNOLIA. SUNNYSIDE 1449.
1-2-3 rm. apts., with kitch., linen, lt. and gas free; rates $12.50 wk. up; bus, L, surf.
TO RENT—EXCEPTIONAL 7 ROOM APARTment to September 15; completely furnished, linen and silver, 3 bedrooms, 2 baths, detached maid's room; near Drake; overlooks lake. Phone Superior 3895.
TO RENT—ELEGANTLY FURN. OUTSIDE 3 rm. apts.; lge. liv. rm.; in-a-dor bed; bedrm.; shower bath; lrg. kitch.-brkfst. rm., porch; summer rates, $85 mo.; nr. lake, Wil. L, bus. Edge. 1381.

GLENGYLE APT. HOTEL.
$85 mo. up to $150; 1-3 rooms, furn. for hskpg., incl. light, gas, serv.; nr. lake; 2 blks. Argyle L. 941 Glengyle-pl. Sun. 4820.

CAMBRIDGE APTS.
1 and 2 rm. furn. kitch. apts.; hotel serv.; blk. Lincoln pk. and golf links. $75 to $110. 530 DIVERSEY-PKWY. Lake View 6401.

FERNWOOD APT. HOTEL.
2-3-4-5 rm. apts., newly decorated; excel. furn. 4048 Sheridan-rd. Bittersweet 3500.
TO RENT—BEAUT. FURN. 4 ROOM APT., to Oct. 1; good trans.; near lake; very reas. W. E. DAVIS, 1325 North Shore-av. Phone Rogers Park 4335.

1700 JONQUIL-TER.
1 block north Howard X; 2-3 rm. apts.; complete; reduced rates. Rogers Pk. 7271.

CLIFTON MANOR APTS.
1, 2, and 4 rm. furn. apt.; also sleeping rms. 4533 CLIFTON-AV.

EAST DIVISION-ST.
½ blk. lake, 3d flr., 7 rms., 2 baths; attrac. comp. furn.; very reas. to reliable party for summer. Ph. Superior 3979.

SWANVILLE APTS.
1, 2, and 3 rm., furn.; light, gas, and linen. 3534 Broadway. Bitt. 1600.
TO RENT—NEWLY FURN. 2 RM. APTS., 6330-34 Magnolia-av., $65. See Janitor, 1253 Rosemont. [Schatteman]. HENSEL & CO., Rogers Park 7651.

929 SUNNYSIDE-AV.
New, furn. 3 rm. apts.; priv. bath; bedrm., daybed; lt., gas, linen; very reas. Wil. X. bus.
TO RENT—4 RMS., COMP. FURN., NEW, dec., new bldg.; priv. party; leav. city; reas.; nr. lake and Howard L. 7703 Sheridan. Sheld. 8056.

LA FAYE APARTMENTS.
4836 Magnolia—Beaut. dec. 1-2-3 rm. kit. apts.; linen, lt., gas free; in-a-dor; $65 up.

BEAU. LINCOLN PK. APT.
522 Belden; new; furn. or unfurn. 2-3 r. kits., living r., bedr., bkft. r., in-a-dors; reas.
TO RENT—THE BREWSTER—1, 2, AND 3 room apts., $50 to $100; cool rooms; bus at door; 1 block to Lincoln Park. 500 Diversey-Pkwy. Lake View 0006.

CLARENDON SHORE APTS.
Beautifully furn. 2, 3, 4 rm. apts., lge. kit., pri. bth.; opp. beach. Ofc. 823 Galt. Ard. 1096
TO RENT—FUR. 4 RM. APT.; TWIN BEDS, piano; 2 blks. beach and trans.; adults; ref. 6912 Lakewood-av. R. P. 2321.
TO RENT—201 HILL, NEW DEC. 1-3-4 rms., mod., priv. bath, 2 beds, rl. kit., ice box, lin., $8-$20; nr. bch. Div. 5386. W. d.
TO RENT — 4226 KENMORE-AV.; RICH furn. 5 rm. 2d apt.; grand piano; scrnd. pch.; exc. trans.; rent $115. Wellington 5295.
TO RENT—MY BEAUT. FURN. 4 RM. APT., summer months; bus door, ½ blk. lake; adults. 801 Buena. Lake View 5118.
TO RENT—NICELY FURN. 4 RM. APT. FOR July and Aug. Reas. to respon. party. Rogers Pk. 0644. 6353 Winthrop. 2nd. Pratt.
TO RENT—3 ROOM FURN. APT., OR WILL divide it; excel. trans.; Thorndale, nr. Broadway. Sunnyside 9058.
TO RENT—836 GALT-AV., NR. LAKE, 3 R., new, furn., liv. rm., bedr., bkfst. rm., kit.; also 3-5 rms., unfurn. 4406 nor. Sunny. 8047.
TO RENT—NR. LINC. PARK. BEAU. FURnished 3 rm. sun par. apts. in high grade bldg. RICHTER. Main 0700.
TO RENT—MODERN 4 RM. FURN. APT., nr. lake and L; Gentiles; month to 6 wks. $90. Ph. Rogers Park 9375.
TO RENT—6 COOL OUTSIDE RMS.; COMfortable home, July, Aug.; adults; excellent transp. Ardmore 5266.
TO RENT—LIGHT 7 RM. APT., COMP. furn., and garage; ideal for lrg. family; nr. pk. Gehm. Well. 0290.
TO RENT—5022 WINTHROP, NEW, FURN. mod. 4 rm. apt., 2 in-a-dor beds, dressers, lt., lin.; nr. beach; reas. Sunny. 4380.
TO RENT—FURN. APT.; 6 RMS.; SUN pch., sleeping pch., 2 baths; near lake. Edgewater 5672.
TO RENT — 4501 MALDEN-ST., BEAUT. furn. 2-3 rm. apts.; light and gas free; $85-$105 month. Phone Sunnyside 4897.
TO RENT—820 GALT—3 RMS., COMP. furn., $90; 5 rooms, $125. Sheppley Bros. Realty Co., 196 N. Clark-st. Dear. 1416.
TO RENT—420 DEMING-PL., COOL, WELL furn. 2 rm. kit. s. par.; reas.; nr. pk. Lincoln 3030.
TO RENT—5 OUT. RMS.; EXCEL FURN.; locat. and transp.; piano, twin beds, tile bath; quiet; near lake. Lake View 6351.
TO RENT—1004 N. CLARK, NEW DEC. 1-2-3-4 rms., mod., priv. bath, 2 beds; rl. kit., icebox, lin.; $8-16; nr. bch. Div. 1487. W. D.
TO RENT—853 N. CLARK, NR. BCH., 2-3 rms., mod., rl. kit.; $12-15. Del. 10066. W. d.
TO RENT—COZ. 3 R. APT.; NR. BEACH; RL. bedr.; $21. Mr. Handolph. 919½ Sunnyside.
TO RENT—COZY FURN. 4 RM. OUTSIDE apt.; blk. E. Sheridan L. Wellington 5956.
TO RENT—1-6 RMS. FURN. OR UNFURN. ... 39 E. Ohio-st. Superior 0796.
TO RENT—7 RM. FURN. APT.; NEAR Drake Hotel, east of drive. Superior 3106.
TO RENT—COOL, LT. 3 RMS., BATH, EX. trans.; reas. 4726 N. Racine. Grace. 8647.
TO RENT—4 ROOMS, FURN., NEAR THE lake; good trans. Wellington 5319.

TO RENT—FURNISHED FLATS.
Northwest Side.

EXTRAORDINARY
newly furnished 5 room apt.; new bldg.; lrg. rooms; low rent; fine neighborhood. Phone Franklin 1462 or Palisade 7591. Agt. at bldg., 4028 Cullom-av.
TO RENT—5 ROOM FLAT, FURN., 1826 N. Richmond-st. $16 per week.

West Side.
TO RENT—AUSTIN, JULY AND AUGUST; furn. 6 room flat, sun parlor, 2½ blks. Laramie L sta. Garage opt., $75 mo. 5221 Race-av., 2d. Phone Austin 3897.
TO RENT—2 RMS., BATH, FURN. APT. ON Garfield Pk.; 10 wks.; excel. trans. Call evens.; mod. price; cool, quiet. 14 S. St. Louis-av., Apt. 44, Van B. 7382.
TO RENT—2 RM. KITCH.; WL. BED; $12-$14. 3 rm. kitch., 2 wall beds, $21. Ten min. loop L, bus, surf. 1743-45 Warren.
TO RENT—AIRY 5 RM. COR. APT.; LGE. rms.; bus, L. 3035 Jackson-blvd. V. B. 8174.
TO RENT—JULY, AUG., FURN. 4 RMS. and in-a-dos; reas. 3257 Fulton, 2d, apt. 4.
TO RENT—WELL FURN. APT., 1 BEDRM., $55; mar. cpl.; L, surf., bus. 4420 Wash.

WANTED—TO RENT—FLATS.

WANTED—TO RENT—BY PHYSICIAN. House, apartment or offices; hotel space will be considered; Central North Side group of ethical doctors may share space. Address A 465, Tribune.
WANTED — TO RENT — 5 RMS., MODERN bldg., between 2200 and 3500 north, east of Broadway; not in excess of $150 rental. Ph. between 11 and 2, Buckingham 1200, Apt. 301.
WANTED — TO RENT — ATTRACTIVELY furnished studio apartment near North Side for July and August or longer. State details. Address A 442, Tribune.

TO RENT—STORES—DOWNTOWN.

TO RENT—
16 E. RANDOLPH-ST., store and basement, 33x165 ft.; opposite Field's.
20 E. VAN BUREN-ST., store and basement, 40x80 ft.; good for any line; reas.
223 W. MADISON-ST., store and basement, 45x190 ft.; will divide; excellent location for any wholesale or retail business; good radio location; reasonable.
22 E. VAN BUREN-ST., store and basement, 20x80 ft.; splendid location.
KESNER REALTY TRUST [Not Inc.],
5 N. Wabash-av. Phone Central 0840.
TO RENT—STORES IN BLDG., S. E. COR. Dearborn and Monroe-sts.; 8 yr. lease; suitable for men's shoes, clothing, or any line. MARK LEVY & BRO., 140 S. Dearborn-st.
TO RENT—STORE AND BSMT., 29X150; near Jackson and Des Plaines; also floors. J. P. STRICKLAND & CO. HARR. 8774.

TO RENT—STORES—SOUTH.

76th and Cottage Grove
IN LUBLINER AND TRINZ
New Grove Theater. Shops for rent, 1st and 2d floor, for fall 1925; make reservations now, as you will not be able to get them later. Also store, 20x55, and basement; the same size with inside stairway, across the street from entrance. Possession now.
M. HOFFMAN & CO., EXCL. AGTS.,
6753 Stony Island. Dorchester 6000.
TO RENT—STORES, NEW BLDG., S. E. COR. 70th and State-sts.; new South Side market section for commission houses or stores; only a couple left; reas. rental for quick action.
ISADOR FERGUSON & CO., INC.,
139 N. Clark-st. Dearborn 7441.

ATTENTION, MERCHANTS!
Have several So. Side stores for rent. Good business spots. Call HOFFMAN & BECKER, 360 E. 51st-st. Atlantic 0700.
TO RENT—6823 STONY ISLAND-AV., NEXT door Woolworth store; 1 or 4 year lease. Triangle 0900.
TO RENT—COR. STORE, 4 RM. FLT., SUIT drug store, market and grocery, delicatessen or clothing. 1000 W. 69th-st.
TO RENT—742-4 E. 63D-ST.
Modern new front, 25x100.
J. N. McMINN & CO., Fairfax 10396-7.
TO RENT—$200, 209 E. 47TH-ST., STORE and bsmt.; fine loc. for general mdse.; imm. poss. D. LEVI, 4707 Indiana-av.
TO RENT—301-307 E. 31ST-ST.
T. E. Wells & Co., 76 W. Monroe. State 4240
TO RENT—2133 INDIANA-AV., $125.
T. E. Wells & Co., 76 W. Monroe. State 4240
TO RENT—MOD. NEW STORE, $50, 7144 Exchange-av., near Yates. Dearb. 5129.

TO RENT—STORES—NORTH.

3149 BROADWAY.
High grade business blk., adj. lrg. theaters and hotels; suitable for meat market, radio, florist, barber shop, and beauty parlor.
MADISON REALTY CO.,
11 So. La Salle-st. State 8127.
TO RENT—STORE, 2508 N. CLARK-ST. Approximately 20x60 ft., in busy section of N. Clark-st., at a reasonable rental; $100. See Mr. Carney on premises. Div. 9147.
BAIRD & WARNER, INC.,
640 N. Michigan-av. Superior 1855.

1113 Wilson, at Broadway.
3 doors w. of Wilson L sta.; high grade store; suit. for any bus. Don't fail to see it. Call Edge. 1084 after 6 p. m. week days.
TO RENT—ENTIRE 2D FLOOR, 6226-28 Broadway, about 40x80; suitable for chop suey restaurant or other business.
ISADOR FERGUSON & CO., INC.,
139 N. Clark-st. Dearborn 7441.
TO RENT—MOD. BRK. STORE AT 6 CORS. Lincoln-Racine-Diversey; live spot; adj. thea. Ht. w. ht.; reas. rent; suit. millinery, shoe store. DIRKS, Bittersweet 2016.
TO RENT—832 IRVING PK.-BLVD., NEAR Broadway; wonderful chance for live wire. Inquire JENGEL, Diversey 4210.
TO RENT — 3601 N. HALSTED, CORNER Addison, 25x55, $175; with 6 room flat above $225. WALLER. Lake View 6480.
TO RENT—ENGLISH BASEMENT STORE, 3439 Broadway, in new 38 apt. bldg.; all rented. Except. low rent. Apply office bldg.
TO RENT—DOUBLE STORE, 2349-51 BELmont-av., through to Clybourn; 1,400 sq. ft.; will divide. Waller. Lake View 6480.
TO RENT—LGE. STORE, BARG., $65.50; busy car line. 911 N. Wells. Dear. 6122.
TO RENT—4641 CLIFTON, ENTRANCE OFF Broadway; $75. Lake View 6480.
TO RENT — 3935 SHERIDAN-RD., 16x35; $125. WALLER. Lake View 6480.
TO RENT—650 CORNELIA, AT BDWAY, for butcher, elec. shop, baker, etc. $75.
TO RENT—FINE STORE IN EXC. BUS. LOC. Richard Galle, Southport-Waveland-av.

TO RENT—STORES—NORTHWEST.

TO RENT—4450 N. KEDZIE-AV., ½ BLOCK from Montrose, 20x35, with modern three room apt. above containing bedroom and extra wall bed. $120.
BAIRD & WARNER, INC.,
4545 Broadway. Ardmore 1855.
TO RENT—STORE, 25X110, 2554 MILWAUKee, at Logan-blvd., form. auto showrm.; suit. any bus. Will remodel; busiest spot in block. Owner, Crawford 0856.
TO RENT—LARGE CORNER STORE; LOW RENT; CONCESSION; SUITABLE DRUG, GROCERY, MARKET, BAKERY. 2101 N. CICERO-AV. SPAULDING 4118.
TO RENT—4317 IRVING PARK-BLVD. ½ of large meat market, for first class fruit and vegetable market. Juniper 7581.

TO RENT—STORES—WEST.

TO RENT—LARGE STORE, TRANS. COR., S. e. cor. Roosevelt-Crawford. Also 4034 Roosevelt-rd., next to Woolworth's 10c store, suit. terms to right party. SOL K. GRAFF, 4001 Roosevelt-rd. Lawndale 0200.
TO RENT—LARGE STORE, 511 S. KEDZIE-av.; money mak. spot.; near trans. cor. and elev. sta.; $100. Ph. Dearborn 4827.
TO RENT—GOOD FOR AUTOMOBILE SHOW rm.; situated in automobile dist. Apply 3715 Ogden-av. Rockwell 1481.
TO RENT—STORES ON TRANSP. COR.; rent $50 and up. 4752 W. Chicago-av.

TO RENT—STORES—SUBURBAN.

TO RENT — BROOKFIELD; MUST HAVE shoe store; 6,000 pop.; cor. store, opp. Brookfield R. R. depot; just vacated by state bank. Graham & Schultz, Main 0828, R. 917 Chamber of Commerce Bldg.

TO RENT—OFFICES AND SHOPS.
Central.

TO RENT—PRIVATE OFFICE AND RECEPtion room suite, 19th floor East. Ill. Merchants Bldg. Furniture, carpets for sale. Inq. Mr. Carpenter. Dearborn 9760.
TO RENT—SUBLEASE PRIV. OFFICE AND lge. rec. rm., bright, pleas.; rent $60; remain as subtenant if desired. Rm. 210, 508 S. Dearborn.
TO RENT—LARGE SINGLE OFFICES AND SUITES containing 2 to 7 priv. offices; immed. poss. John R. Magill & Co., 35 N. Dearborn-st.

Rm. 1017 McCormick Bldg.
1 large and 2 priv. offices; will rent all or part, furn. or unfurn. Harr. 2403.
TO RENT — DESIRABLE SPACE IN PRIvate office. Low rent. Room 401, 537 S. Dearborn-st.
TO RENT—COOL OFFICE, 12X24 FT., WITH recept. room, $40. R. 206, 309 S. La Salle-st. Wabash 8210.
TO RENT — VERY LIGHT OFFICES, 3 rms., furnd. in mahogany, with carpeted floors; immed. poss. Call 426 Conway Bldg.
TO RENT — 631 N. MICHIGAN, 6 ROOM mod. apt., for residence, studio or business. HOYT, 39 E. Ohio-st. Superior 0796.
TO RENT — SUBLEASE LARGE PRIVATE office; share services of stenographer; reas. Room 1008, 168 W. Jackson-blvd. Wab. 7340.
TO RENT—$110, 1,400 FT. LOOP OFF. SP. with large, light roof house; linoleum, shades incl. BENNETT, State 1733.
TO RENT—PRIV. OFF., MADISON SQ. bldg. $45. desk sp., $15. Green. Dear. 8919.
TO RENT—DESIRABLE OFFICE 15x25 with reception room; reasonable rent. 360 North Michigan-av., room 1403.
TO RENT—LARGE, LIGHT LOOP OFFICE, suitable for salesroom. Apply 5th floor. A. M. WARREN & CO., 227 W. Van Buren.
TO RENT—PRIVATE OFC., DESK SPACE, MAILING ADDRESS, $5 MO. AND UP. EDMOND OFFICE SERVICE, 20 E. Jackson.
TO RENT—DESK SPACE, $8 TO $10 MO.; mail hdqtrs., $4. R. 1114, 127 N. Dearborn.
TO RENT—BOOTHS IN LOOP BEAUTY parlor. 162 N. State, room 507.
TO RENT—NICE, LIGHT OFFICE, WITH phone and all service. 1801 Conway Bldg.
TO RENT—DESK SPACE, $15; PRI. OFF., vault, $20. 8 S. Dearborn, Rm. 516.
TO RENT—FURN. OFFICES; USE OF REC. rm. and steno. 540 Monadnock Blk.

TO RENT—OFFICES AND SHOPS.
Central.

$85 PER MONTH
for 2 Private Offices and Workroom, with All Outside Light, in the New
AMERICA FORE BLDG.
844 RUSH-ST.
Located in the near North Side business district. For booklet containing data, floor plan, etc., for this and larger units, phone or address
ROSS & BROWNE,
RAILWAY EXCHANGE. WABASH 1052.

ST. CLAIR BUILDING,
AT HALF OF OTHER RENTALS.
NR. WRIGLEY & CENTRAL LIFE BLDGS. HOME OF NEW NORTH CENTRAL P. O.
Offices single and en suite; also full floors of 12,000 ft. each; unusually fine light, finish, toilet facilities, and other modern conveniences; very accessible; attrac. environment. Among present tenants are W. F. Quarrie Pub. Co., Bertsch & Cooper, Railway Training Inst., et al. Phone or send for pictures, diagrams, and details.
EDWIN J. BOWES JR. & CO.,
111 W. Monroe-st. Randolph 5075.

HARTFORD BLDG.
AT THE VERY CENTER OF THE LOOP.
Light, desirable offices, with excellent service. Two suites and a single office now available for immediate occupancy.
OFFICE OF BUILDING,
ROOM 402. CENTRAL 6637.
DEARBORN AND MADISON.

SPECIAL — 3 LARGE, LIGHT rooms and recep. in Bedford Bldg., 203 S. Dearborn-st., for $100. Corner.
JUDSON F. STONE, Agent.
Main 1776 30 N. La Salle-st.

REAPER BLOCK,
N. E. Corner Clark and Washington, 2 p. o. and reception, $65.
JUDSON F. STONE, Agent.
Main 1776. 30 N. La Salle.

EXCELLENT LOCATION for INSURANCE, WHOLESALE, RAILROADS, ETC.
Office space in one building at 172 W. Jackson-blvd., running through to 157 Quincy and 231 S. Wells-st. Old Colony Life Insurance Company, Phone Harrison 1055.

MALLERS BLDG.
S. E. Corner Madison and Wabash.
5 S. WABASH-AV.
Desirable small and large offices.
Apply at Office of Building.
Room 2001. Central 5473.

TO RENT—A FEW DESIRABLE OFFICES IN WRIGLEY BUILDING. WINSTON & CO., AGENTS, CENTRAL 1232.

GARRICK BUILDING
64 W. RANDOLPH-ST.
Single offices with exceptional light; 230 sq. ft.; $55 per mo. Apply offices of bldg., rm. 1405. Cent. 4721.
REAL ESTATE MANAGEMT. CORP., Agts.

CHICAGO STOCK EXCHANGE BLDG.,
30 N. LA SALLE-ST.
2 private offices and recep., $70 to $100. Single offices as low as $55.
JUDSON F. STONE, Agent,
Main 1776. 30 N. La Salle-st.

TO RENT—
MANHATTAN BUILDING,
431 S. Dearborn-st.
All-daylight space, in units of 500 sq. ft., 320 sq. ft., and 220 sq. ft. Rental very reasonable. Apply
ROWE & WHITMAN, Agents,
Harrison 1200. 431 S. Dearborn-st.

FURNISHED OFFICE SPACE WITH SERVICE.
New furnished private offices, overlooking lake; single desks, mail address, clerical service, stenography, phones, switchboard. 1200 Tower Bldg., 6 N. Michigan-av.

NEAR NORTH SIDE.
5 BLKS. NORTH OF WRIGLEY BLDG.
JUST WEST OF MICHIGAN-AV.
High class, light offices. Low rentals.
10 E. HURON-ST. SUPERIOR 3047.

Desirable Office Space.
Will share finely situated office, London Guarantee and Accident Bldg., 360 N. Michigan. Apply Room 1904.

TACOMA BUILDING.
5 N. La Salle. 150-1,700 sq. ft. of desirable space at low rentals.
THE UNIVERSITY OF CHICAGO. Frank. 3181
TO RENT—SUBLEASE, LYON & HEALY Bldg., with private offices, corner room; will sacrifice rental for immediate tenant; also give some concession. Apply GEO. F. SIVORE & CO., office of bldg.

SECURITY BLDG.
189 W. Madison-st., corner Wells-st. Bright outside offices, $42.50-$50.75; 206-375 sq. ft.
THE UNIVERSITY OF CHICAGO. Main 3550.
TO RENT—ALL-DAYLIGHT SPACE; IMMEdiate possession; in units of 350, 450, 500 sq. ft.; at ½ loop prices.
Apply ROWE & WHITMAN, Agents,
431 S. Dearborn-st. Harrison 1200.
TO RENT—MUST RELEASE SPLENDID OFfice in new Straus bldg., 23x18; will make sharp reduction for remainder of lease of 11 mo. Apply 1041 Straus bldg.
TO RENT—SUBLET 2,000 SQ. FT. OFFICE space, new bldg., best loca., N. Michigan-av. Also 1,200 sq. ft. and smaller, best S. Michigan-av. space. Inq. 1814 McCormick Bldg.

Outlying.
CHICAGO-CLARK BLDG.
Formerly Bush Temple,
Chicago-av. and Clark-st.
Suites and small offices, excellent light; free auto parking; very low rental. Apply office of bldg., Rm. 102, Del. 0638.
REAL ESTATE MANAGEMENT CORP.,
111 W. Washington-st. Main 2603.
TO RENT—5 RM. FLAT, STEAM HEAT, at 63d "L" station for offices or light manufacturing. Address A 308, Tribune.
TO RENT—IDEAL LOCATION FOR MAIL order business; low rent; also store. PAUL E. HARTUNG & CO., 1122 Granville.
TO RENT — LIGHT OFFICES, 2355 BELmont; reas. rent. WALLER. L. V. 6480.
TO RENT—OFFICE; VERY REAS. CALL 806 W. North-av., 2d floor.

TO RENT—FLOORS AND LOFTS.

TO RENT—WABASH-AV., 3D FLOOR, ALL light and airy, sublease, 6,500 square feet, immediate possession. Tenant now paying $400 per month; will accept $250 per month. Apply Geo. F. Sivore & Co., Agents, Lyon & Healy Bldg.

Approximately 2,500 Sq. Ft.
Light mfg. or stockroom space; sprinkler; elevator; 5th fl.; Franklin, near Congress; very reasonable; wholesale clothing district. Phone State 2742.
TO RENT—630 S. WABASH, 2D FLR., 10,000 sq. ft.; open space; freight and pass. elevs.; stm. ht.; sprinkler; poss. now.
JUDSON F. STONE, AGENT,
30 N. La Salle-st. Main 1776.
TO RENT—COR., 2D FL., NEW CONCRETE bldg., 75x100, close in, West Side; st. ht.; elec. elev.; cheap rent. Apply 812 First National Bank Bldg.
TO RENT—OFFICE, STOCKRM., SHIPPING and window display space, steno. service; ideal for automotive spec. man. 1219 S. Michigan-av. Victory 6071.
TO RENT—552-54 W. ADAMS-ST., 5TH, 6th and 7th flrs., 8,100 ft. ea.; stm. ht., pass. and frt. elev. ser.; daylt. 3 sides. PAUL C. LOEBER & CO. Ph. Frank. 0757.
TO RENT—LOFT, 3,600 SQ. FT.; GOOD loc.; light mfg.; rent $80 per mo. Diversey 3350.
TO RENT—ANY LIGHT MFG., 3D FLOOR, 2653 Washington-blvd. A. J. BROCKMAN, 111 W. Washington.

TO RENT—MFG. PROPERTY.

TO RENT—5,000 SQ. FT. OR MORE ON C. J. R. R., 30c. htd., or will build to suit. CENTRAL MANUFACTURING DISTRICT, 1305 First Natl. Bank Bldg. Rand. 2235.
TO RENT OR FOR SALE—4 STORY AND basement, 30x100; corner; light all sides; electric elevator; stm. ht. Rens, 1378 W. Austin-av. Monroe 5310.

TO RENT—OTHER CITIES.

TO RENT—SPACE FOR HOUSE FURNISHings department in large, new light basement; best location in South Bend department store; ready to open in about thirty days. BRANDON-DURRELL CO., South Bend, Ind.

TO RENT—BUILDINGS.

TO RENT—DAYLIGHT MFG. BLDG., 16,000 sq. ft.; close to North; heat, elev., spkl. O. K. for woodworking; imm. poss.
ALEX FRIEND & CO.,
23 S. La Salle-st. Randolph 4916.
TO RENT—4 STORY BRICK BUILDING suitable for warehouse, about 10,000 sq. ft. Inquire 1017 S. State-st., or phone Harrison 1732.
TO RENT—4121 LA SALLE, COR. ROW, 17,000 ft., hvy. constr., htg. plt., elec. trk. CHANDLER & MONTAGUE. Rand. 1838.
TO RENT—OR SALE—NEW 1 STY. BLDG., 25,000 sq. ft.; belt switch; long lease. WM. KAPLAN, 38 S. State-st. Cent. 4450.
TO RENT—NEW 1 STORY, MODERN, CLOSE in, north, 100x150. Franklin 4860.

REAL ESTATE FOR SALE.
CENTRAL.

FOR SALE—TRANSFER CORNER, NR. North Side; 3 sty. and basement brk. bldg. inc. $10,140 yr.; corner store can be had; pr. $80,000; cash $30,000; nets 18%. Address H M 211, Tribune.

APARTMENTS—SOUTH SIDE.

PUBLIC AUCTION SALE.
Account Dissolution Joint Ownership.
Tuesday, June 23, at 1 p. m.
6320-22 STONY ISLAND-AV.
Opposite Jackson Park and 200 feet to 63d-st. "L" station.
4 story building, containing 24 apts. Size 50x190. Leased to one tenant. Net income of $14,000, except taxes and insurance. Easy terms.
Call, Phone, or write for further details. Sale will be held at the EXECUTIVE AUCTION SALESROOMS of the
Ash Realty Auctioneers, Inc.,
220 S. State-st. Harrison 8651.

BARGAINS.
S. W. cor. 46th and Champlain, mdn. 15 apts. of 4 rms. ea.; op. por.; tile and oak entr., tile bath, oak flrs.; rental $13,020 yr. $10,000 cash will handle.
40th and Vine-av., 7 stores, 40 apts. 16 stove heat, 24 steam heat; rental about $20,500 yr. $20,000 cash will handle.
4900-02-04 Forrestville, choice cor., mdn. 4-5 rms., tile baths; A1 cond.; rental $15,000 yr.; $20,000 cash, or might trade. HOBBS & GRUBB, INC., 446 E. 47th-st. Atlantic 4610-11-12.

New 18 Fl. Court Bldg., Snap
All 4 rms., 6 op. pch.; convt. to 47th-st. and L; owner returning to Europe, will sacrifice for less than 5 times normal income, or will accept $10,000 cash; bldg. will net $2,000 yr. above all prepayments and expense; bargain for white or colored speculator, or will trade. Ph. Sun. or Mon., Oakland 3031. Mr. Hansberry.

$1,000—8 FLAT.
Wabash at 63d; real home and investment. 7-7-4 light rms.; steam, elec.; 33 ft. lot; side drive; 6 car garage; basement laundry; trees and shrubs; rental $200. For quick sale $11,500. Easy terms. [Mr. Williams.] COLEMAN & CO., INC., 4729 S. State. Drex. 1800.

New 2 Apts., South Shore.
Have you seen our new plan, octagon sun par.; stm. ht., 5-6 rms.; everything complete; nr. lake and I. C.; very lowest prices. See them.
FROST BUILDING CO.,
7525 Stony Island. Fairfax 3550.

2 FLAT FOR $14,500.
STEAM, 34 FT. LOT, 2 CAR GARAGE. 6983 Anthony-av., 6-6 rms.; pr. brick front; tile bath; real good buy; owner 1st fl.; will trade for 3 flat. [Denham.] TAKKEN, 6948 Stony Island-av. Mid. 2177.
FOR SALE—THREE FLAT; 7244 YATES-av., five room apartments; 50 foot lot; excellent location. Need $13,000 cash.
GLATT & PRICE,
6827 Stony Island-av. Dorchester 8800.
FOR SALE—2 APT.; MODERN; 5 AND 6 rooms; Coles-av., near 72d-st.; $5,000 cash will handle; price $19,500.

R. M. O'BRIEN & CO.
3457 Indiana-av. Douglas 1588

12 APT. BLDG.
4 brk. garages nr. University of Chicago; yearly rental $8,010; price $38,500; sacrifice sale; $15,000 cash will handle.
J. C. WILKINSON & CO.,
907 E. 55th-st. Dorchester 7272

PARK MANOR, 3 APT.
3 5 rm. apts. with glazed sleeping porches, 2 car brick garage; 1st mortgage $12,000, straight, for 5 years; can be bought for $28,500, with $6,000 cash.
E. J. RADKE, 2110 E. 71st. Midway 7530.
FOR SALE—BRICK 6 KITCHENETTE APTS. newly and completely furnished; all rented; choice district; income $3,484 yrly.; price only $15,000 for bldg. and furnishings; easy terms arranged. [KALLAS]. ROBERT J. GEAR & CO., 617 E. 63d-st. Fairfax 4400.
FOR SALE—50TH-ST., NEAR CHAMPLAIN, modern bldg., 6 flats of 5 rooms each, $5,000 cash, bal. terms. Price $30,000.
W. H. BOWERS & CO.,
Calumet 0983. 6 E. 31st-st., N. E. cor. State.
FOR SALE—HIGH GRADE 6 APT. BLDG. in Hyde Park; 7 rms., 2 baths, porches. Rental $9,300. Bargain if taken at once. Will trade. Make offer. HUMPHREY & GRUBB, 907 E. 47th-st. Kenwood 9800.
FOR SALE—BARGAIN—24 APT. BLDG. nearly new; in-a-dor beds; rent $20,250, Hyde Park, near I. C. exp. and bus. Act quick. Address F H 188, Tribune.
FOR SALE—BEST 6 R. 6 FLAT ON SOUTH Side; colored tenants; actual net income 14% on entire price of $34,000; only $8,000 cash. Phone owner, Stewart 3204.
FOR SALE—2 FLAT; 5 AND 6 RMS.; NR. S. Shore stat.; price $18,500; $7,000 cash. MR. ROGERS. Fairfax 6630.
FOR SALE—TO COLORED, MODERN 9 FLT. Nr. 47th L; price $52,500; cash $12,000.
J. J. DEVINE & CO., 834 E. 47th-st.
FOR SALE—2 STORY FRAME, 6-6, COTT. IN rear, hot wt. ht., stone bas. 4613 S. Union.

APARTMENTS—NORTH SIDE.

FOR SALE—WE HAVE FOUR BRICK TWO flats in St Benedict's parish for quick sale. Buildings in excellent condition; prices reasonable. Act quick and get one of these good buys. Wm. Zelosky Company, 3553 N. Western-av. Lake View 8024.
FOR SALE—18 APTS., EAST, NR. LAKE; good solid bldg.; 4-5 rms.; all rented to good people. If you have cash will take 8 times rent. No brokers. Address G C 123, Tribune.
FOR SALE—HIGH GRADE 18 APT. S. P. bldg., 2 yrs. old; best cor. in Edgewater nr. Thorndale L sta.; low rental of $18,000; owner will sacrifice equity for $19,000 cash. No agents. Address H D 97, Tribune.

Best Investment Nr. Lake.
6 apt., 7 rms., slpg. porches; financed 7 yrs.; small prepayments; lrg. lot; low rental. Rogers Park 7103.
FOR SALE—LARRABEE, NR. NORTH-AV. 2 flat brk., with store; h. w. ht.; income $2,400; price $18,000; owner must sell.
NORTH SIDE REALTY EXCHANGE,
4343 Lincoln-av. Buck. 2935.
FOR SALE — CORNER 2 FLAT BLDG., 5 and 5 rooms and sleeping porches; side lights; fireplaces; paneled dining room; ped. plumbing; 2 car brick garage. 5758 N. Talman. Ravenswood 2804.
FOR SALE—MY 2 FLAT; 5 AND 5 ROOMS and heated sleep. pchs.; equal to 6 room apt.; ultra modern; SEEING IS BELIEVING.
5831 N. Washtenaw. Ravenswood 2804.
FOR SALE—EDGEWATER 2 FLAT, 5 AND 6 rooms close to trans. Only $18,000; lot 30x125; 2 car garage. MRS. BERGEN. Edg. 1334.
FOR SALE—2 FLAT, NEAR LOYOLA L station; only $5,000 cash required; pr. $18,500. ROY E. KNAUER & CO. 6103 Broadway.
FOR SALE—OWNER MUST SELL 2 FLAT brick, 5x6 rooms; oak floors and trim; furnace and stove heat; 2 car garage; a bargain at $13,500. Mr. Mayrer, Lake View 8024.

OUT OF TOWN PARTY
Will trade or sell modern 12 apt. cor. Edgewater for 3 or 6 east of Broadway. Edge. 5725.

SUN PAR. 3 APT., $31,500.
Will take mtge. paper; nr. Bryn Mawr "L"; fine bldg.; beaut. st.; A1 cond. Sun. 9707.

37½ Foot Corner Bargain.
2 flat frame, 6-6; 2 car garage; located 2135 Eastwood-av. Ph. owner. Sun. 8214.
FOR SALE—4 APT. COR., NR. CLARK AND Balmoral; 4 and 5 rooms, furnace heat; will sac. for $23,500. 5538 N. Clark.
FOR SALE—FINE 12 APT. INVESTMENT; nr. Loyola L sta.; a bargain.
PAUL E. HARTUNG & CO. 1122 Granville.
FOR SALE—3 APT., 5S. S. P., SLP. PCH.; quick sale $25,000; cash $7,000. Rog. Pk. HEYDA & KANE, 1413 Lunt. Briarg. 0678.

APARTMENTS—N. W. SIDE.

COME OUT TODAY.
2 FLAT; $1,500 CASH
for new modern brick bldg., 2 car brick garage. Fine transportation.
ONLY $14,500.
TUNK,
4700 Irving Park-blvd. Palisade 0800.

Must Sell This Week
Have other business; must sacrifice at once: cor. 2 apt.; 5-6 r.; $4,000 down; brk., sun par., sl. p., firepl., bkcs., gas st., lit. cab. icebox, 2 ex. htr. plants; 2 car gar.; $19,000. 5001 Nevada-st., Albany 0180.
FOR SALE—N. W. IMPROVED BRICK apartment; will be completed in about 10 days; 5-5 rooms with sun parlors; every modern convenience, including built-in tubs and separate heating plants, with a paved street included without one penny special assessment; $1,800 down, bal. like rent. Address H B 181, Tribune.

BARGAIN.
Modern new brick, two 6 and one 3 rm. apt.; ht. wt. ht.; oak finish; 2 car brick garage; street paved; rent $2,160; must be sold, cash $5,000, price $17,500. Near Irving Park-blvd. 4211 N. Marmora-av.
FOR SALE—2 FLAT BRK., 6 ROOMS AND sun par., slp. pch., h. w. ht.; 2 car gar. owner. 4826 Monticello. Irving 1834.
FOR SALE—4 FLAT, 5 AND 5; NEAR IRVing Pk.-blvd. and Kedzie; new bldg.; price $15,500. Address R G 219, Tribune.
FOR SALE—ALBANY PK. 3 APT. STM. gar.; $23,750. Address O X 535, Tribune.

APARTMENTS—WEST SIDE.

FOR SALE—6-6-6 NR. KEDZIE-AV.; $18,500; $1,500 req. Kedzie 0400.

BUSINESS PROPERTY—SOUTH.

Stores and Office Bldg.
Mtg. $86,000; rental, $22,880; price $146,000; lot 125x125 ft. ... cor.
LEON KIRK & CO.,
220 E. Garfield-blvd. Atlantic 3100.
FOR SALE—FINE BUS. LOCATION ON 55th-st., near Prairie-av., 2 stores & flat. Rental $7,080. Price $46,000. Well financed.
E. E. BALDWIN AGENCY & LOAN CORP. 3450 Indiana-av. Drexel 1020.
FOR SALE—BARGAIN, STORES, OFFICES, mod. bldg., best part E. 47th-st.; all rented for over $23,000; increasing leases; great future. Address F H 116, Tribune.

REAL ESTATE FOR SALE.

BUSINESS PROPERTY—SOUTH.

79TH-ST. BARGAIN.

6 stores, office, 6 apts., 25 car garage; lot 145x154; corner; new; 79th and Halsted; low rents. Price $95,000; $25,000 cash. Will consider trade. [Wilford.]
CARROLL, SCHENDORF & BOENICKE,
953 E. 47th-st. Phone Kenwood 1610.

FOR SALE—9 RM. HSE. ON NEW SOUTH Pk.-blvd., lot 25x209; must sell at once to best offer. Owner, 2805 South Park-blvd.

BUSINESS PROPERTY—S. W.

A REAL BARGAIN.

5 stores, 2 yrs. old, Arcola heater, all rented; income $4,100 per yr.; ground value alone is worth the price asked for this property. For particulars call WEBER & WILLIAMS, Prospect 5591.

FOR SALE—BY OWNER, BUSINESS SITE, 109 feet on 55th-st., by 125 on Kostner; price $5,000; here is your chance to make some money; real bargain; terms arranged. Address F G 456, Tribune.

BUSINESS PROPERTY—NORTH.

FOR SALE—OR TRADE—250 FT. N. E. COR. E. Ravenswood and Peterson-av.; 720 acres and 12 city lots in Eudora, Ark., 50x150 ft. on Bdwy. at Lawrence north of B. & K. new theater.
P. J. THIBODEAUX. State 6345.

FOR SALE—BUS. PROPERTY, LAWRENCE and Robey; fast growing; make offer. Alexander Simpson & Co., 1622 Devon-av. Rog. Pk. 4142.

FOR SALE—APTS. AND STORES; CORNER bldg.; income $14,000; cash needed $15,000; will sell or trade for smaller; pay commission to broker. Ph. Kildare 1669.

BUSINESS PROPERTY—N. W.

FOR SALE—3 STORES, 2-6 ROOM APTS., well constructed; corner bldg.; stove heat; in good business section of Chicago-av.; price only $32,500, with $10,000 cash.
LEVIT & ROVNER CO.,
105 W. Monroe. Randolph 7830.
1402 Blue Island-av. Canal 7470.

FOR SALE—2 STORES, 2 FLATS, 2923 IRVING Pk.-blvd.; rents $190 mo.; stove ht.; price $21,500 or best offer. Juniper 7807.

BUSINESS PROPERTY—WEST SIDE.

FOR SALE—ONE STORE AND 3 FLATS, 2 car garage, corner Clifton Park-av.; $3,000 required; price $13,000. MORRIS REALTY, 1141 S. Crawford-av.

FOR SALE—6 STORES ON WEST SIDE. Rent $6,500. Lot 100x125. New building. Bargain for quick sale. Mansfield 9270.

HOUSES—SOUTH SIDE.

OWNER LEAVING TOWN

BEVERLY HILLS SACRIFICE.
Beautiful 7 rm. new brick bungalow. Lot 40x150 ft. Price $14,000; need $5,000 cash. A wonderful home for someone. Mr. Tappenbeck, Dorchester 6578.

FOR SALE — TO COLORED; $1,000 CASH down payment buys best 8 room modern brick and stone residence in 2d ward; hot water heat, electric, hardwood; Rhodes-av., near 34th-st.; price $8,500.
LINCOLN STATE BANK.
MR. GEARY. Victory 4500.

BUNGALOWS.

Rhodes-av., near 75th, 6 rms.; price $9,500; cash $1,500.
South Park, nr. 76th; 6 rms.; pr. $15,000.
CAMPBELL INVESTMENT CO.,
301 E. 75th-st. Stewart 3793.

FINE AUBURN PK. HOME.

8 rms., sun p., oak trim, st. ht., gar., lge. lot; trans., B. I. sur., St. Leo's high sch., church 1 blk.; $2,000; terms. 7624 Emerald.

FOR SALE—6 RMS. FURN., LT. TILE BATH, asphalt st., fireplace; immed. poss.; bkcase. buffet; $8,750, easy terms. HOUGH & SONS, 4213 S. Halsted-st. Yards 0807.

FOR SALE—NEW BRK. BGL. $9,500; TERMS.
ELLINWOOD REALTY COMPANY,
807 W. 79TH-ST.

FOR SALE—I AM OFFERING AN EXCEPTIONAL bargain in my beautiful modern 10 room detached homes on Kimbark-av. near 50th-st. Address A S 378, Tribune.

FOR SALE—HYDE PARK, 11 RM. STONE; excellent location for rooming house. Price $15,000; easy terms.
A. G. MAHONY & CO., 5221 Harper-av.

FOR SALE—BEAUT. NEW 6 RM. BRK. bung.; 8540 Morgan-st.; 28 min. loop, R. I. Barg., $8,500; terms. Owner, Dorch. 6762.

FOR SALE—4 RM. REAR COTTAGE ON lot 45x125 ft., 7 large trees; leaving for Europe; $2,000 cash. 5239 S. Green-st.

FOR SALE—BUNGALOW, 8533 ADA-ST.; owner there Sat., Sun and eves. Dor. 5990.

FOR SALE—6 R. MOD. HSE. 30X200. $7,000; $750 cash. 8738 Wabash-av.

HOUSES—SOUTHWEST SIDE.

$800 CASH

5755 SO. HOMAN-AV.

5 room brick bungalow; furnace heat, tile bath, buffet; all modern in every way; 1 car garage; must be sold this week. See today and call us for full details. This bldg. has got to go.
ELMER JORDAN & CO.,
2419 W. 63d-st., Realtors. Pros. 8700.

5 and 6 Rm. Bungalows.

New and modern; terms, $500 to $1,500 cash, with $65 per mo. 5737 S. Sawyer-av. Republic 2378.

FOR SALE—5 RM. BRK. BUNG., 3402 W. 61st-st.; all oak trim; furn. ht.; floored attic. See owner at 3341 W. 62d-pl.

FOR SALE—COTTAGE, 5 RMS., FRAME, good foundation, furnace heat, oak trim, $6,500. 6052 S. Honore-st.

HOUSES—NORTH SIDE.

FOR SALE — RESIDENCE, 9 ROOMS, frame, furnished complete; rooms all rented; 2 car garage; furnace heat; income, $130. Bargain for quick sale. Address H K 185, Tribune.

FOR SALE—5 ROOM FRAME COTTAGE, sun parlor, on concrete; high attic and basement; fur. ht. Price $6,000; cash $2,500. Albany-av., near Irving Pk.
FRANK BECK, 2014 IRVING PARK-BLVD.

FOR SALE—SACRIFICE BEAUT. 12 ROOM res. ½ blk. w. of Lake Shore-dr.; imm. poss. $8,000 cash, balance terms. Address H M 72, Tribune.

FOR SALE—BRICK BUNGALOW; IDEAL location and transp.; beaut. street; only $3,500 cash req. Sheldrake 9100.

FOR SALE—6 ROOM FRAME COTTAGE, furn. ht.; terms. Address H E 554, Tribune.

HOUSES—NORTHWEST SIDE.

EXCEPTIONAL BARGAIN.

High grade 5 rm. mod. brk bungalows, lg., light rms.; best construction; glazed slpg. pch.; hardwood trim, h. w. ht.; select own decor. 5644-56 N. Moody-av., nr. Norwood Park-av., 3 blks. C. & N. W. R. R. sta., 3 blks. Milwaukee-av. car, 2 blks. Catholic church, 2 blks. to school; $8,500; cor. bldg., $8,850. Inquire 5510 Norwood Park-av. Kildare 5544.

BARGAIN.

1½ story, 9 rm. house; 6 rms. and bath downstairs, 3 rms. and bath upstairs; upstairs rents for $25 mo.; furn. heat, elec. lgt., gas, all mod.; lge. lawn, shade and fruit trees, cement sidewalks all around; nr. stores, schools, churches, in Mont Clare; lot 48x125 ft. Take Grand-av. car marked Harlem, to Sayre-av., walk N. to 6969 Metropole-st. Ph. Columbus 9415.

FOR SALE—N. W. IMPROVED, BRICK BUNgalow; $1,200 down; new; close to surface and rapid trans. Will be finished in about one week; balance small monthly payments like the rent you now pay. Entirely modern, including paved street without special assessment. Big yard for garden or flowers. Address H E 461, Tribune.

5 Room Frame Bungalow

in beaut. Portage Pk.; lge. glzd. rear pch., furn. ht.; shrubs and hedges; good loc.; price only $6,500; $2,000 cash, bal. $50 per mo., incl. all int. T. A. WENDLAND & CO., 3944 Irving Park-blvd.

FOR SALE—6 RM. FRAME RES., FURNACE ht.; very fine, lot 50x125, nr. Mayfair Depot C. & N. W. and Milw.-av.; beaut. trees, shrubs; priced low at $7,000; $2,000 cash. Owner must sell. FRED. A. BOSWELL, 4469 Milwaukee-av.

$2,400 HOME.

My cozy new 3 room house, not far from street car; $300 cash, $30 per mo., inc. int.; first family that sees it will want. Address F G 480, Tribune.

FOR SALE—5 RM. BRK. BUNG., OR WILL build on your lot, 5 rms., $6,200; 6 rms., $6,600; latest plumb'g, latest candle elec. fixt.; $1,000 cash, bal. to suit. Get an early start. ALBANY CONST. CO., 4125 Lawrence-av. Jun. 0588. Keystone 3650.

FOR SALE—THIS SMALL HOUSE IS A dandy. Why pay rent when you can buy it for $1,200, $100 cash, bal. $20 a month; only ½ block from Irving Park-blvd. Address F G 584, Tribune.

FOR SALE—MY EDISON PK. COR. BUNG., 5 rm., glas. pch., 2 car gar., pav. st., nr. depot, school, stores; snap $9,500, terms. Phone Newcastle 9755 or Rog. Pk. 0597.

FOR SALE — A BIG BARGAIN; 40X125; good frame cottage; necessary $1,600 cash; property must be sold today. 5051 Grace-st. Owner on premises.

FOR SALE—GENUINE BARGAIN, BUNG., 6 rms., frame; furn.; garage; lot 37x125; nr. Lawrence-av.; owner needs money quick; $6,300; cash $600, bal. easy. Key. 3194.

FOR SALE—6 ROOM BUNGALOW, COR. OF Oak Park and Cornelia-avs.; h. w. ht., decorated; open for inspection. Room 807, 189 W. Madison-st. Phone State 6963.

FOR SALE OR TRADE — BEAUTIFUL 6 room bungalow, 4931 N. Keeler. Call Central 4174.

FOR SALE—$1,000 DOWN, $50 MO.; 6 R. cot.; nr. L. Owner, 1309 N. Monticello-av.

HOUSES—WEST SIDE.

FOR SALE—BEAUTIFUL STUCCO HOME, center of Austin; price $20,000; $4,000 cash, $100 a month and interest; 5 bedrooms, 4 bathrooms and lavatory; No-Kol burner; steam heat; 2 car gar. Address A 307, Tribune.

FOR SALE—OAKLEY-BLVD., NR. HARRIson-st., 25 ft. lot; 8 rms.; canvased walls; garage; $8,750, part cash.
WHITESIDE & WENTWORTH, 8 S. Dearbn.
1514 and 3233 Madison.

VACANT—SOUTH SIDE.

FOR SALE—HAVE FEW LOTS NEAR BEVerly Hills; will sell at sacrifice price; easy terms. Address H D 376, Tribune.

FOR SALE—A BARG.; COR. 80TH AND Loomis; $100 foot. Address Y 460, Tribune.

REAL ESTATE FOR SALE.

VACANT—SOUTH SIDE.

PUBLIC AUCTION SALE.

Account Dissolution Joint Ownership.
Tuesday, June 23, at 1 p. m.

7443-57 SOUTH SHORE DRIVE.
WITH LAKE FRONTAGE.
100 feet on South Shore-dr., beginning 160 feet north of 75th-st., North 50 feet are 425 feet deep, South 50 feet are 212 ft. deep.

Improved with 12 room residence. Good terms.

100% ripe for apartments or apartment hotel.

Call, write or phone for further details. Sale will be held at the EXECUTIVE AUCTION SALESROOMS of the
Ash Realty Auctioneers, Inc.,
220 South State-st. Harrison 8651.

VACANT LOTS.

Cor. 73d-Merrill, 56x124, $7,500.
S. W. cor. 75th and Calumet, 60 ft., $250 ft.
75th-st. nr. Prairie, 37½x100, $135 ft.
103d-st. nr. cor. Vernon, 25x125, $45 ft.
Emerald-av., nr. 79th and Capitol Theater, 37½x125, $100 ft.
CAMPBELL INVESTMENT CO.,
301 E. 75th-st. Stewart 3793.

APARTMENT SITES

Near 2 schools, 60x150, 80th and Prairie, $4,750.
Rhodes-av., nr. 77th, 50x125, $65 ft.
Paxton-av., nr. 69th, 37½x189, $350 ft.
CAMPBELL INVESTMENT CO.,
301 E. 75th-st. Stewart 3793.

COR. 79TH & MICHIGAN.

160x124 ft.; good for speculation or stores and flats; price $340 per ft. for quick sale.
CRAMER, FOOT & CO.,
7900 MICHIGAN-AV.

FOR SALE—NEAR HAMILTON PARK AND Rock Is.; chance for builder; 240 ft. of choice vacant ripe for large or small apt. bldgs.; barg. at $10,500; will sell all or part; full com. to brokers. Phone owner, Bittersweet 3452.

79TH AND SOUTH PARK.

50x189 ft.; adjoining corner; alley on side; priced for quick sale, $450 per ft.
J. L. HESS,
Midway 0050. 2257 E. 71st-st.

FOR SALE—VALUABLE CORNER ON 79TH-st., w. of Halsted, 75x125; $500 per ft., or will trade for good 12 or 18 flat.
LOWENTHAL, KAY & SIMON,
6831 Stony Island-av. Fairfax 9300.

BUILDERS, ATTENTION.

2 lots on Merrill between 92nd and 93rd; $500 each if sold before July 1st. Owner. Address K A 231, Tribune.

BUY HALSTED-ST. VACANT

132 ft. frontage, near 103d-st., included in 5 acre tract of land. RICHARD L. HOEKSTRA, 10632 Wentworth-av. Pullman 0050.

FOR SALE—N. E. COR. 81ST AND EVANS, 60x125; price $8,000 cash; all improv. in and paid for.
DOOLEY, 7901 Cottage Grove.

FOR SALE—60 FT. X 125 FT., CHOICE INside vacant on Claremont-av. at 90th-st. ONLY $2,500. A real buy. MALOOLY, 6824 Stony Island. H. P. 2145.

FOR SALE—ABERDEEN-ST. NR. 65TH; 50 x125; imp. paid; ripe 2 flats, $1,500; barg., act. Owner, Randolph 5004.

VACANT—SOUTHWEST SIDE.

FOR SALE—CHOICE 63D-ST. VACANT, 50 ft., next to cor. 7 store bldg. at Homan-av.; $230 ft.; ½ cash. Prospect 9059. F. A. SHIVELY & CO., 3410 W. 63d-st.

FOR SALE—SACRIFICE FOR $700 CASH my $2,700 equity in business lot. Address H N 320, Tribune.

VACANT—NORTH SIDE.

PUBLIC AUCTION SALE.

Account Dissolution Joint Ownership.
Tuesday, June 23, at 1 p. m.
5144-48 LINCOLN-AV.
90x208.
250 feet south of Foster-av. Desirable site for store and flat building or large public garage.

Sale will be held at the EXECUTIVE AUCTION SALESROOMS of the
Ash Realty Auctioneers, Inc.,
220 South State-st. Harrison 8651.

HOWARD DISTRICT.

To some one fortunate in noticing this ad I will sell my two apt. lots for $1,890 each; 3 blocks from L sta.; $450 cash; no brokers. Address B K 327, Tribune.

FOR SALE—BY OWNER, BACK FROM Calif., for a quick disposal of the most advancing 60 ft. N. E. cor. at Thorndale-av. and Paulina; will sacrifice for cash. SWANSON, 4737 Lincoln-av. Ravens. 2416.

FOR SALE—CHOICE VAC. COR. ON LUNT-av., 1 blk. to stm. transp.; 100x112; incl. 14 rm. res. Ideal site for apts. $30,000. E. G. PAULING & CO., 5 N. La Salle-st.

FOR SALE—S. E. COR. THORNDALE AND Hermitage, 128x149; also 80 ft. inside; will accept good securities or trade for apt. equity. N. S. Call 5605 N. Clark-st. Sunny. 6648.

FOR SALE—LOT, 30x125, BRITIGAN TERrace, cheap; good location; owner leaving country. R. Nusbaum, 22 Suydam-pl., Brooklyn, N. Y.

FOR SALE—BUILDERS, SPECULATORS—Rogers Park apt. vacant; lot 100x150; pr. $250 per foot. Ph. Sunnyside 5366.

FOR SALE—N. W. COR. ARTHUR-WASHtenaw; S. W. cor. Albion-Washtenaw; 33 ft. inside on Washtenaw. Owner, Sta. 3371.

FOR SALE—N. W. COR. GRANVILLE-ARTEsian-avs.; reas. Address F P 253, Tribune.

FOR SALE—RIPE RES. COR., NR. DEVON; owner; very reas. Address B 267, Tribune.

VACANT—NORTHWEST SIDE.

HARLEM-AV.
CORNER, 107X125.

Price $6,850; worth $12,000. Terms: $1,750 cash, bal. to suit, from responsible party. No Brokers. Address F G 565, Tribune.

MY LARGE HOME SITE.

Beau. 125x147 ft. lot facing two paved sts. Only short walk to stores and C. & N. W. depot. Two blks. to new school. Will sac. for $130 cash; monthly paymts. to suit. Address F G 436, Tribune.

300X126,

Melvina-av., near Montrose-blvd.; ripe for bungalows; $3,750; ½ cash.
RAY W. SUMME,
5613 Lawrence-av. Palisade 6000.

BUSINESS LOT.

Must dispose of my Lawrence-av. business lot, 25 ft. at $50 per ft.; worth much more; $325 cash; terms; no brokers. Address G N 541, Tribune.

211 FT. VACANT COR.

on Lawrence-av., nr. Kedzie-av., in heart of automobile row; will build to suit tenant or will trade for income property. MR. WEHMAN, Ardmore 5357.

FOR SALE—TWO 33X125 FT. LOTS JUST off Howard-st., in line of immediate development. Fine special investment at $30 per ft. Only $200 cash required. Easy terms. Address H D 453, Tribune.

FOR SALE—LOT AND GARAGE FOR $1,850 Sewer, water, sidewalk and street in; lot 30x125; also nice chicken coop on this lot.
OLIVER L. WATSON & SON,
5624 Irving Park-blvd.

MOVING TO CALIFORNIA.

Must sacrifice 2 lots, 38x125 ft.; all improvements in; 64th-av. and Belmont; price $850 each. Ph. Irving 2814. WARNEKE.

FOR SALE — OPPORTUNITY—BUSINESS corner, 42x125. All improvements paid; well developed neighborhood; restrictions and zoning force business to this lot. $900 cash. Price $4,200. Address H B 190, Tribune.

FOR SALE—FUTURE TRANSFER CORNER. Full double section line corner lot, well developed section; ripe; wonderful opportunity, quick. $5,000 cash, bal. terms. Quick! Address H E 469, Tribune.

CORNER.

57 ft. residence corner on Argyle; price $1,695; cash required, $425; terms; no brokers. Address G M 274, Tribune.

FOR SALE—TWO 30 FT. LOTS ON BOULEvard, with water, sewer and sidewalks in and paid for. Will sell single or together; $900 each. Cash or terms. Address G D 100, Tribune.

FOR SALE—60 FT. FULL SECTION STREET business corner for immediate sale at only $200 per ft.; small down payment and terms to responsible buyer. Act quickly! Address H D 454, Tribune.

Harlem-av. Bus. Frontage.

Reasonable prices and terms. See John W. Prasse, 139 N. Clark. Central 4174.

FOR SALE—2 LOTS, 33X125, ON MONTIcello, 3 blks. L sta.; $1,375 each; terms; a great investment. Address H N 321, Tribune.

EDISON PARK.

60x125; cash $700. If you want a real bargain, call Palisade 7202.

FOR SALE—50 FT. BUSINESS CORNER with all improvements in and paid for. A real buy for investment. $750 cash, $40 per month. Address S X 158, Tribune.

FOR SALE—BIG HALF ACRE, CLOSE TO Forest Preserve Park; boating, fishing, and swimming; $150 down; build your little home here and save rent. Address H D 457, Tribune.

FOR SALE—SNAP, SMALL INVESTMENT. Nice big lot, close to Howard-av., 33x125; actually underpriced. Can be had on terms. Only $150 down. Address H B 185, Tribune.

FOR SALE—INVESTMENT FOR WORKINGman, choice lot, 33x125, values rapidly increasing; only $150 down. Close to principal street. Address H D 456, Tribune.

FOR SALE—RESTRICTED BUNGALOW LOT on Winona, near Harlem; $550, $150 cash, balance terms; no brokers. Address H E 440, Tribune.

FOR SALE—S. W. COR. MONTROSE AND Kimball, 58x125; near 2,300 seat theater under construction; ripe for immediate improvement. Ravenswood 1825.

FOR SALE—33X125 FT., NR. LAWNDALE-av., 2½ blks. L station, $1,395; ripe for apts.; terms; a rare bargain. Address G T 513, Tribune.

FOR SALE—30 FT. BUILDING LOT ON high land; water, sewer, sidewalk, gas and electricity in and paid for. Price $1,050 Cash or terms. Address S X 159, Tribune.

FOR SALE — LOT 106X125 FT. ON 73D and George. B. Hoslain, 3136 Keeler-av.

REAL ESTATE FOR SALE.

VACANT—WEST SIDE.

FOR SALE—CORNER LOT, 519 N. CLAREmont-av., $700. Call Kedzie 7350.

REAL ESTATE—MFG. PROPERTY.

FOR SALE—

A modern manufacturing plant of 40,000 square feet located a few miles from Chicago, affording facilities for manufacturing at unusually low cost, is available for immediate possession. A power plant where power, light and heat can be economically produced is in operation. Labor is plentiful and cheap. Liberal terms. Address F G 567, Tribune.

FOR SALE—OR LEASE—WABASH-AV., NR. 31st-st., 2 story and basement; mill constructed bldg.; 72x114; 24,624 sq. ft., including basement; steam heat, tile front; 2 large show windows; price and terms on application to
LINCOLN STATE BANK,
11 E. 31st-st. See Mr. Geary.

FOR SALE—MODERN DAYLIGHT 1 STORY building, 100x260, with vacant adjoining, grade B. & O. C. T. Ry. switch; heating plant; poss. at once. Attractive price.
HART & WHETSTON. Franklin 1186.

FOR SALE—95TH AND COTTAGE GROVE; areas to suit; railroad service; will finance building.
BURNSIDE INDUSTRIAL DISTRICT,
39 S. La Salle-st. Randolph 4042.

FOR SALE—FACTORY BARGAIN, 47,000 sq. ft., 3 sty. reinforced concrete, cor. lot, near Kedzie-av. L station.
KOESTER & ZANDER, 27 W. Washington.

FOR SALE—FACTORY SITES ON RAILroad switch; low prices to close account.
CALLISTUS S. ENNIS CO., 79 W. Monroe.

FOR SALE—MFG. SITE, NEAR LOOP; $20,000. C. G. MOORE, 10 S. La Salle-st.

REAL ESTATE—OAK PK., AUSTIN.

W. H. WRIGHT & CO.

ON BEAUTIFUL MIDWAY PK. "Choicest Austin Location," FINE BRICK 4 FLAT, 2-7 rm. flats and 2-8 rm. flats, 3 and 4 chambers. Enclosed rear porches. 4 SEPARATE HOT WATER PLANTS. Wide lot 50x150. Price only $36,000.
AUSTIN OFFICE—5613 W. LAKE-ST.
Ph. Austin 0683-0690. Oak Park 833.
OAK PARK OFFICE—829 S. OAK PARK-AV.
Ph. Oak Park 5755. Austin 1856.
W. H. WRIGHT & CO.

COLONIAL RESIDENCE.

Loc. within 1 blk. of Met. L nr. Van Buren-st. Big liv. rm. and sun parlor. Ivory pan. din. rm., buffet, handy kitchen and BREAKFAST NOOK. 3 lovely bdrms. and sleeping porch. Tile bath with latest plumbing. Lot 33x125. 2 CAR GARAGE. PRICED $1,500 UNDER VALUE at $10,500. Liberal terms.
T. A. HOLM & CO.,
947 Garfield-st. Austin 8735. Euclid 905.
Opp. Home-av. Sta., Garfield Pk. L.

DREAM BUNGALOW.

You will fall in love with this NEARLY NEW HOME of 5 EXTRA LARGE RMS. IT IS ANYTHING BUT STEREOTYPED. Attractive decorations; birch and oak trim. 2 CAR GARAGE. 37½ ft. lot. NOTHING LIKE IT ANYWHERE FOR THE MONEY; $9,000; $2,000 cash.
HOLMAN & EASTER,
810 Harrison-st., Euclid 766 or Col. 1909.

FOR SALE—ONLY 1 LEFT, NEW MODERN 6 rm. stucco res., side entrance, sun parlor and sleeping porch; large liv. rm.; practical kitchen; 3 light airy bedrms. and tile baths on 2d flr.; H. W. HEAT, oak floors, birch and walnut trim, wide lot. NORTH OAK PARK, nr. Chicago-av. Price $12,000, $3,500 cash, balance easy terms.
F. C. PILGRIM & CO.,
5637 W. Lake. Austin 1680. Euclid 380.

SEE THIS TODAY.

One year old sun parlor 2 flat in Austin; 5 and 5 large rooms; oak floors and trim throughout; hot water heat; lot 37½x125; street paved; a genuine bargain for only $15,500; requires $5,000 cash.
JOHN I. SHEAHAN & CO.,
5312 W. Chicago-av. Austin 4820.

MRS. R. C. DAVIS,

$55,000 new 6 apt. brick, 5 rms. each, tile bath; every modern convenience. Fine income, exclusive location.
MRS. R. C. DAVIS,
401 South Blvd. Mansfield 1317. Euclid 262.

AUSTIN BRICK 2 FLAT,

$14,500.
6-6 rms., central Austin; oak flrs. and trim. Close to O. P. L sta. $4,000 cash.
J. B. LEWIS & COMPANY,
5600 W. Chicago. Austin 2872. Euclid 720.

BEST 2 FLAT BUY.

Almost new; 6 and 6; near Lake-st. L; sun parlors and sleeping porches; 2 hot water plants; wide lot; 2 car garage; only $16,900; requires $7,000 cash.
NAUMAN, 5524 Chicago-av. Austin 1331.

FOR SALE—NEW 5 RM. BRICK BUNG.; all large rooms; oak trim, fireplace, bookcases, buffet, Sherman tub, sleeping porch, etc. Price $8,150; $1,500 cash.
RALPH BERG & CO.,
5953 W. Division-st. Mansfield 1516.

FOR SALE—2 FLAT BRICK 5 AND 5; SElect oak trim, tile bath, excellent condition, 2 car brick garage, extra wide lot; price $13,500; $3,000 cash.
BARRY, McNICHOLS & CO.,
4806 W. Chicago-av. Austin 1100.

FOR SALE—CORNER BRICK 2 FLAT, 5-6; 2 furnaces; good location; BARG., $15,500.
F. A. HILL & CO., INC.,
5636-38 W. Lake-st. Aust. 0131; Euclid 133.
1107 South-blvd. Aust. 6279; Euclid 5102.

FOR SALE—ONE OF AUSTIN'S COOL new 4 apts., 2-5 and 2-4 rms.; steam; cor. bldg.; every rm. large and light; the only one in Austin for $28,000; cash, $10,000. Stephens, 20 Lake-st., Oak Park, Austin 9210.

FOR SALE—ONLY $2,000 CASH BUYS A brick 2 flat, sun parlor type, 5 and 5 rooms, in-a-dor bed; 2d apt. sleeping porches; wide lot; street paved and paid for. Price only $12,250. This is a real buy.
5946 W. Division. Austin 0037.

2 FLAT BRICK, $12,500.

5-6 rooms, 33 ft. corner lot; nr. all transp.; fine loc.; 2 furnaces; cash req. $6,000. Phone Austin 0541.

FOR SALE—FINE 5 RM. BRK. BUNGALOW; tile bath, firepl., bkcases, buffet, slpg. pch., garage; $8,800; cash, $2,500. U name terms. Fine loc.; good buy. A classy home.
JOSEPH WASSELL & CO., Aus. 1859-2382.

FOR SALE—LOOK AT 1010 N. CENTRAL-av., wonderful new 2 apt. bldg., 2 h. w. plants, large lot. Then see us. C. N. Hanson & Son, 5942 W. Chicago-av.

FOR SALE—VACANT NORTH OAK PARK and River Forest; choicest location; some bargains. Phone Mansfield 7161.

FOR SALE—$14,500; SNAP; STUCCO HOME, 8 rms., modern; lot 50x170; N. Oak Pk.; 2 car gar. CREIGHTON, Euclid 1008.

FOR SALE—BARGAIN IN FAIR OAKS LOT, only $52 per foot; $1,000 cash needed.
RANSTEAD BROTHERS, Mansfield 4840.

FOR SALE—BARG.; BRK. RES.; 7 RMS., 2 bedrms. downstairs; lot 34x125; nr. Austin-blvd. Price $9,500. Ph. Austin 4160.

REAL ESTATE—SUBURBAN—SOUTH.

ONE ACRE,
HEAVILY WOODED,
$65 CASH, TERMS.

This property has large oak trees worth price of land; 3 blks. to depot; 40 min. to loop; price includes water and stone sts.; will finance building for party employed in Cook County; act quick. Address E L 114, Tribune.

NEAR MAIN HIGHWAY
AND BLUE ISLAND.
$100 CASH.

2 acres, rich black soil; small amount of cash handles; live here and work in city; just one place at this price; total price, $1,170. Address E D 568, Tribune.

FOR SALE—LARGE HOMESITE LOT.
98x133—nearly ¼ acre—on cement road, two blocks to schools, stores, and churches; Rock Isl. suburban trans. Just the place to build that bungalow for the kiddies. Price $695; only $139 down, balance monthly. Address F H 83, Tribune.

FOR SALE—BRAND NEW 6 ROOM BRICK house, Flossmoor Park, at Flossmoor; $14,400; I. C. express trains.
SOUTH SHORE INVESTMENT CO.,
EXCLUSIVE AGENTS.
2347 E. 75th-st., or at Flossmoor.
PHONE SOUTH SHORE 8173.

FOR SALE — N. E. COR. 14TH-ST. AND Wentworth-av., Chicago Heights; fine 2 story business cor., 3 stores on 1st flr.; 16 rm. hotel on 2d flr.; bargain. Address F T 174, Tribune.

FOR SALE—LONGWOOD-DR., S. E. COR. 93d; wooded 60x185x133; $4,750.
J. WM. HOWARD & CO., 10 S. La Salle.
BEVERLY OFFICE—1767 W. 95th-st.

FOR SALE—NEW COLONIAL HOUSE, BEVerly Hills on Ridge, 6 rms., tiled bath; large cor. lot; garage; $17,500; terms.
L. FICKLEN & CO., 1780 W. 95th-st.

FOR SALE—SEE US FOR BARGAIN IN Flossmoor property. Branch office opposite station.
NEWTON B. LAUREN & CO., 22 W. Monroe.

FOR SALE—LEAVITT-ST. LOT, S. OF 104th-st., 50 ft. at $60 per ft. Brown & Sons, 5 N. La Salle. Frank. 1838.

FOR SALE—¼ AC., NR. FLOSSMOOR, I. C., $725; terms. Address A 383, Tribune.

REAL ESTATE—SUBURBAN—S. W.

4 ROOM BUNGALOW,
ONE ACRE CHICKEN FARM,
$200 DOWN.

Near Downers Grove and forest preserve; only short walk to sta., express service to loop, 50 min. ride; 30 min. to Cicero; concrete foundation, hardwood floors, porch across front; fine drilled well; gas, elec.; high black soil; will sell on terms $200 down, $35 per mo. Send for free tickets to inspect. Address E M 387, Tribune.

HOUSE, $450 CASH,
$10 PER MONTH.

Near rapid suburban service, 40 min. to loop; live rent free and make living on large piece of ground; house can be made into 4 rms. and will arrange plan of house to suit and finance same. Small down payment will handle. Do not delay, as this will go fast at above price. Address E O 191, Tribune.

REAL ESTATE—SUBURBAN—NORTH.

Deerfield.

The Coming No. Shore Town
DEERFIELD.

$850 buys an acre lot, size 120x300; terms, $75 down, $25 month; no interest; subdivision office, 150 ft. south of bank, at Deerfield. There daily, 1 to 5 p. m.; Sunday, 9 a. m. to 5 p. m. H. D. Bent, 133 W. Wash.-st.

Evanston.

GREEN BAY ROAD.

EXCEPTIONAL INVESTMENT.
My equity in lot 50x250; this lot cost me $1,075 and is now listed at $2,300; $500 cash will handle; moving to Los Angeles; must sacr. Mr. Harrington. Greenleaf 1104.

BEAU. BRICK RESIDENCE.

7 rms., 2 baths, living rm. 26x26, amusement rm., large master bedrms., garage, wooded lot, 50x185; leaving town, must sell at once. 2748 Eastwood-av. Univ. 2588.

FOR SALE—ATTR. NEW 6 R. CLPBD. COL., wd. lot, 50x200; h. w. heat, tile bath; a beauty; owner going south, must sell; price reduced $1,000; only 3 blks. to trans.; $13,500. PAUL SCHROEDER & CO., 2904 Central-st. University 6564.

FOR SALE—NEW 7 RM. HOUSE, LOT 50x 127; 1737 Brown-av., Evanston. Price $9,000.

Highland Park.

FOR SALE—WOODED LOT HIGHLAND PK. overlooking Exmoor Country club; best tran. Must sac. Address F G 444, Tribune.

FOR SALE — LOT 55X200, NEAR GOLF links, stations; concrete st. pd.; ready for bldg.; reas. tms. Owner, 572 N. Wrigley Bld.

Hubbard Woods.

$6,000 WILL BUY

my 4 room home in a newly built up section of Hubbard Woods; lot value is worth price asked; high towering trees; only $3,000 cash required; shown by appointment only. Address E O 538, Tribune.

FOR SALE—BEAUTIFUL COLONIAL RES. 6 rms., sun parlor, slpg. pch., large wooded lot; two blocks from Hubbard Woods station Northwestern and North Shore Electric. Newly decorated. Terms. Price $18,000.00. Address Y 196, Tribune.

Kenilworth.

FOR SALE—GOING TO FLORIDA; WILL sacrifice beau. 7 rm. white colonial; 4 pches.; h. w. ht.; east side; 2 blks. sta. and schools; act quick. Kenilworth 648 or Address H M 410, Tribune.

FOR SALE—KENILWORTH CHOICE WOODed lot, east location; a bargain at $100 ft.
R. M. JOHNSTON & CO.,
Opposite "L" Terminal. Ph. Wilmette 68.

Lake Bluff.

FOR SALE—IDEAL HOME ON HIGH BLUFF overlooking Lake Mich., with about 500 ft. riparian rights by 800. $80,000.
MADDEN BROS., 140 S. Dearborn-st.

Lake Forest.

FOR SALE—I AM LEAVING LAKE FORest; will sell beaut. 7 r. modern res.; large wooded lot; near trans.; only $13,000; easy terms. Address F H 101, Tribune.

Wilmette.

NEW NORTH SHORE LINE CONSTRUCTION BEGINS. BUY PROPERTY ALONGSIDE OF RIGHT OF WAY NOW IF YOU WANT TO MAKE MONEY. GET IN ON THE GROUND FLOOR.

We have property on the new right of way of the North Shore Electric. Every lot located within two blocks of the new station on Lake-st., Wilmette, and also located within walking distance of the Wilmette golf course. Residence lots priced as low as $20 per foot. You will be one of the fortunate few who will be envied for having had the foresight and judgment to answer this invitation to make money. Write for particulars. Very easy terms. Address C A 238, Tribune.

FOR SALE—UNUSUAL CIRCUMSTANCES make it necessary to sell nearly new artistic solid brick bungalow; lg. rms., attic, concrete basement, porches; $11,500, terms. Wilmette Realty Company, end of "L," 518 4th-st. Ph. Wilmette 1304.

FOR SALE—8 RM. STUCCO, LGE. LIV. RM., 2 baths, h. w. heat, heavily wooded lot, gar., best cent. east loc.; $22,000.
EDDINGTON & ALLEN, INC.,
End "L" 410 Linden. Ph. Wilmette 407-408

FOR SALE—NEW MODERN 8 ROOM BRICK residence; 4 bedrooms; sleeping porch; 3 baths; 2 car heated garage; large wooded lot located north section. Must sell at once. HILL & STONE, 404 Linden-av., Wilmette.

FOR SALE—CHOICE RESIDENCE LOT, NR. Sher.-rd., lake and golf course; $6,000. PAUL SCHROEDER & CO., 407 Linden-av.

Miscellaneous.

FOR SALE—OWNER WILL SELL SMALL North Shore estate. Half acre of highly restricted ground. Within access of lake, transportation, business, and exclusive golf courses. To make quick sale will sacrifice on terms to right party. No realtors need apply. Address C B 479, Tribune.

FOR SALE — BUSINESS VACANT, NORTH Shore; 50 foot frontage on Green Bay-rd. Within short distance of Chicago. To effect quick sale will accept $450 and make terms. Title clear. No brokers. Address C B 476, Tribune.

FOR SALE—LARGE SIZE LOT; 50 FOOT frontage on half section line. Walking distance to transportation. Will sacrifice this North Shore bargain for small cash down payment. Balance terms. Address C B 475, Tribune.

FOR SALE—OWNER WILL SELL 50X125 ft. lot on auto highway north. Half block from prominent corner. $250 cash; balance terms. Address C B 474, Tribune.

FOR SALE—HALF ACRE, ADJACENT TO proposed Public Service right of way on North Shore. Will sacrifice at $9 a foot on terms. Address C B 470, Tribune.

BEAUT. ACRE TRACT.

North Shore dist.; close to elec. and stm. trans.; easy terms. Address Y 317, Tribune.

FOR SALE—BARG. IN LOTS AT $50 FRT. ft.; all impr. in; ripe for bldg.; will consider trade. Address H M 71, Tribune.

FOR SALE—NORTH SHORE HOMES AND residence vacant. J. L. FLOYD, 35 N. Dearborn.

FOR SALE—HOMES ON N. SHORE. MRS. FULLER, 522 Davis-st. University 6860.

REAL ESTATE—SUBURBAN—N. W.

ONE ACRE,
$40 DOWN.
TRUCK-CHICKEN FARM.

Will sell 1 or 2 acres near Northwest highway; also near station in one of the finest suburbs on N. W. R. R., express service to loop, 56 trains daily; only 5 min. walk to school, stores and churches; this is a real bargain; you can live on this while paying only $500 down and $40 per month. Address E O 190, Tribune.

1 ACRE CHICKEN FARM,
$75 DOWN—MOVE ON AT ONCE.

Will sell acres near Northwest Highway and short walk from Barrington sta. on N. W. R. R., express service to loop; high black soil; near stores, schools and churches; only 50 min. ride from loop; send for free tickets to inspect this property. Address E D 567, Tribune.

5 ACRES,
$1,750, $200 DOWN.

Will sell 5 acres 1 blk. from Northwest Highway; 5 blks. from sta.; 56 trains daily; near stores, schools and churches; 40 min. ride from loop; high black soil; will sell on terms, $200 down, $15 per mo.; can have possession at once; live on this and still hold your job in city. Address E L 113, Tribune.

Investors—Speculators.

Prominent Chicago business man who has large holdings of business and apartment lots around the Dempster terminal, is compelled to liquidate his holdings as soon as possible; will sell at a very attractive figure to those who mean business and can act quick. Address K A 529, Tribune.

ONE ACRE, ONLY $325.
$50 CASH, $5 PER MO.

Located on N. W. R. R.; 6 blks. from depot; this is a real bargain; write at once. Address G C 400, Tribune.

CLOSING OUT ESTATE.

Large 50 ft. lots in one of the best sections of Park Ridge; $750 each; terms $100 down, $10 mo. Address B B 332, Tribune.

FOR SALE—LOT 33X124½, BLK. FROM L station. Best buy in Niles Center. Considerably underpriced. Will take $1,795 for quick sale. Easy terms. No agents. Address G D 249, Tribune.

FOR SALE—WILL SACRIFICE 3 BUSINESS lots near Dempster-st. terminal. Address Y 575, Tribune.

FOR SALE—CORNER, 110X135, NEAR PARK Ridge sta., for $900; terms, $15 mo. Address H M 57, Tribune.

FOR SALE—NEW 5 RM. BUNGALOW; $300 down, bal like rent; total $3,995; ½ A. lot. Address F H 54, Tribune.

REAL ESTATE—SUBURBAN—WEST.

Brookfield.

FOR SALE—A MODERN 6 ROOM STUCCO residence with an office; good location for a doctor; oak trim; hot water heat; wide lot; tile bath and extra lavatory; 3 blocks from depot; just completed; at a bargain. Fred Stronsky, Lincoln and Maple, Brookfield, Ill.

Downers Grove.

A REAL COUNTRY HOME
AND INDEPENDENCE.

2½ acres with 5 room bungalow, gas and electricity; natural spring and deep well waters; 40 fine trees, 100 grape vines, big strawberry bed; 3 blks. to Belmont sta., C. B. & Q. R. R. $5,900. Terms. Owner. Address H E 336, Tribune.

Elmhurst.

FOR SALE—THE BEST BUY IN ELMhurst, 5 r. and partly finished attic for another room; 2 large porches. See it at once; only $6,300; small down payment.
GEO. R. CHAPMAN & CO.,
118 N. York-st. Tel. 1020.
Elmhurst, Ill.

ONLY $750 CASH.

$6,750 buys sweetest little 5 rm. modern home you ever saw. Up to the minute in every detail. Paved st. E. F. COOKE, 134 N. York-st., Elmhurst, Ill. Phone 2.

REAL ESTATE—SUBURBAN—WEST.

Elmhurst.

SACRIFICE FOR
$800 CASH

My 5 rm. new home in Elmhurst. All oak flrs. and trim. Very large, light rms. This kitchen has a gas stove with cabinets above and also a modern kit. cab. Something that every housewife wants. Full cem. base., fur. ht., ldry., plastered walls. Lot 50x140, 2 frt. Paved st. Will accept $55 per mo. on bal. 3½ blks. to A.-E. Sta., stores, and schools. Address B K 534, Tribune.

QUEEN ANNE—$900 CASH

Buys my beaut. Kellas, Bung., in Elmhurst, 5 rms., fird. attic with dormer; large rms., oak flrs. throughout; paneled din. rm., clothes closet, linen closet, and large, light pantry; tile bath, built-in tub, med. chest, frt. and rear porch; conc. base., cem. flrs.; furn. ht., hot water tank, and ldry tubs; e. frt.; lot 53x140, graded; Aurora-Elgin Sta. 2½ blks. Address F L 193, Tribune.

MUST SELL.
$250 CASH.

Beautiful large lot, east front, 6 very large trees on south lot line and 2 in front; all improvements, including pavement are in; terms on bal.; price $1,250; Elmhurst A. & E. sta. 3 short bks. Address G M 266, Tribune

SACRIFICE

LOT 125X140.
A real buy. Located in Elmhurst, 3 short blks. to Aurora-Elgin Sta. All improvements in. East front. 52 ft. lots in this same blk. are selling for $1,300, so this is a bargain. Sell for $1,800, all cash. Address H D 203, Tribune.

OWNER'S LOSS $160 CASH.

Must sell my beautiful lot in Elmhurst, very convenient to A.-E. and I. C. depot; 4 elm trees on frt. lot line; sewer, water, walks, gas, and elec. all in. Will arrange terms of $10 mo. on bal. Price $800. Address G N 506, Tribune.

$100 Down—Elmhurst Lot.

4½ blocks C. & N. W. Sta.; sewer, water, gas, walk, etc.; 50x200; $100 cash, $10 per mo. Address B H 415, Tribune.

STATE ROAD OFFER.

30x150, on busy Lake-st., at Elmhurst; $100 cash, $10 per mo.; good loc. for state road stand. Address B H 416, Tribune.

Glen Ellyn.

3 ACRES
IN GLEN ELLYN,
$885 PER ACRE.

Ideally located; sewer, water, sidewalks, light; each acre can be subdivided into 4 lrg. 50 ft. lots, worth at least $750 per lot. Will sell on terms of $150 per acre to close out quick. Address E O 189, Tribune.

GLEN ELLYN.

New six room colonial; beautifully placed on 64 foot terraced lot; living room 12x25, fireplace, 3 large bedrooms, one 12x25 with double closets; hot water heat; tile bath and tile lavatory downstairs; built in garage; price $14,500, terms.
HARRELL & ALLMART, INC.
526 Crescent-blvd. Ph. Glen Ellyn 650.

GLEN ELLYN,
DE LUXE.

Have high grade 75x185 ft. lot in choice and restricted subdivision; 15 apple and cherry trees; all improved; price for quick sale, $1,525; $240 down, balance easy terms. Address E L 112, Tribune.

Hinsdale.

$750

secures the best buy in exclusive Hinsdale today; lot 58x187; highest elevation; thoroughly restricted; water, sewer, gas, electric, paved street; 3 blks. from Hinsdale station, stores. Balance terms. Address G T 598, Tribune.

CHICKEN FARM.

2½ acres, near Hinsdale; 3 blocks to depot. Good 4 room house; all improvements; fine poultry house, fences, etc.; $5,000; terms. Address Owner, H D 137, Tribune.

SMALL HOME IN HINSDALE

cottage on 75 ft. lot; gas and electricity; 2½ blocks to depot; low taxes; large shade trees. Price $2,500 and easy terms. Address Owner, H D 164, Tribune.

$12 PER MONTH

and small cash payment buys 60 ft. lot in heart of Hinsdale; 70 trains daily; 11 cent fare. ACT QUICK. Address H N 311, Tribune.

FOR SALE—7 RMS., MOD. LOT, 68X178, beau. trees and shrubs; new concrete roadway; all improv. in and paid for; easy terms. House and own. at 116 S. Grant-st.

La Grange.

$750 DOWN.

Five room modern bungalow, 1 yr. old, modern, well arranged; nice wooded lot; 10 minutes to station. Ideal for small family; easy monthly payment. Price, $7,350 Office, 19 S. 5th-av. Call La Grange 414.
THE BRAGG ORGANIZATION.

PRICE $8,000.

2 flat bldg., 3 and 4 rooms; furnace heat; 2 car garage; separate baths; $1,000 down, $50 and interest per month. Ph. 777 La Grange. Opp. 5th-av. Station.
R. A. NORDIN.

$1,000 DOWN—$75 MONTH.

Am forced to sell my fine h. w. heated bung.; liv. room 27x17; real firepl.; 2 large bedrms. tile bath; garage; only 2 blks. from Stone-av. station. Address H D 133, Tribune.

SIX ROOM HOUSE.

Best south side La Grange location; 2 blks. to depot; large 50 ft. lot; an exceptional bargain at $8,000; easy terms. Address K C 501, Tribune.

FOR SALE—BEAUTIFUL 6 AND 7 ROOM homes in best La Grange locations; $1,000 cash and reas. monthly payments. Owner. 154 N. Brainard-av., near Stone-av. station.

Lombard.

Fruit, Shade, Flowers, $5,700

50x160, 5 rm., modern bung.; h. w. ht.; nr. sta.; $1,000 cash, $60 mo. H. A. HOVER & CO., opp. P. O., Lombard. Phone 348.

FOR SALE—SMALL HOME—BARGAIN. 4 rms., unfinished; lot 66x175; depot 3 blocks; $2,500; easy terms.
O. J. ROATH & SON, LOMBARD.

Maywood.

EASY TO OWN.

$500 down, liberal monthly payments, will buy new and modern 2 flat on paved street; imm. poss.; also new 4, 5 and 6 rm. bung. as low as $200 down; bal. like rent; ready to move into. Open every eve. until 9; Sundays until 6.
THE BLOCH REAL ESTATE CO.,
MAYWOOD OFFICES.
2 S. 19th-av. 1200 S. 17th-av.
End Madison car. Opp. A. & E. Stat.
Maywood 2704. Maywood 390.

FOR SALE—120 FT. ON 17TH-AV. AND State-rd.; will sacrifice for cash. H. Hanson, 1811 S. 3d-av., Maywood.

River Forest.

New Brick Home, $19,000.

Tile roof, 7 rms., 4 bedrooms, tile walls in kitchen and bath; lavatory on 1st flr.; h. w. ht.; lot 50x200. Mrs. Van Doren, 419 South-blvd. Oak Park 8948.

Riverside.

BUSINESS PROPERTY.

Cheap at $50 per foot. Opening of Harlem-av. will increase 100% in value. A few left. Answer now. Address K B 105, Tribune.

Villa Park.

$500 DOWN.
BUNGALOW BARGAIN.

Beau. new bungalow at Villa Park; only 2 blks. from Northwestern station; just completed; 5 rms. and bath; cement cellar; good furnace; stationary wash tubs; full sized attic; lot 50x185 ft.; only 32 min. on C. & N. W. or C. A. & E. Elec.; $500 cash, bal. on monthly payments like rent; for full information write I. Adler, apt. 400, 5480 Cornell-av., Chicago.

FOR SALE—BY OWNER, NEW MOD. 5 RM. bung., Villa Park; hardwd. trim; slpg. pch.; lot 45x200; $7,600. Dearborn 4901 or prem. Sun., J. Crest, Monterey and Wash.

Miscellaneous.

OWNER MUST SELL.
$55 PER MO.

Most modern home for sale today. 5 rm. bung. on pav. st., corner lot, 60x140 e. frt. large frt. porch, glazed and screened. Liv. rm. with recept. hall, fireplace, bookcases and cove mold. Large bedrms., kit. with space for ice box. All oak flrs. and trim, tile bath, built-in apron tub, ped. lav., linen and clothes closet, shades and screens. Will decorate to suit, cement base. [plastered], gas heater, water tank. Thatcher fur. sidewalks and graded lawns. This is a new home and should positively be seen. Aurora, Elgin sta. 3 short blks. Must have $1,000 cash. Address E D 164, Tribune.

SACRIFICE, $350 CASH.

Nicely located bung., 4 rms. and bath, liv. rm., din. bedrm., large clothes closet and modern kit., which is equipped with comb. gas stove, sink, ice box, and cabinets. full cem. base., fur. ht., ldry. tubs, coal bin, fruit rm., etc. Lot very high 50x200; large trees and shrub. A. E. sta. 3½ blks., 40 min. to loop, fare 11½c. Will accept reas. terms on bal. Address E N 132, Tribune.

LOTS—50X135—LOTS
PRICE $175 EACH.

Terms, $30 down, $5 mo. The best buy around Chicago today. Address H N 204, Tribune.

$750 CASH;

Bal. mo., will buy new modern 5 room and attic bungalow; near trans. Call Sunday at Congress Park, Graham and Schultz. Main 0826. R. 917, Cham. of Com.

A STATE ROAD STAND.

$50 cash, $10 per mo.; on busy Lake-st., 18 mi. from Loop; locations 55x170. Address C I 464, Tribune.

FOR SALE—LGE. BEAUT. 5 RM. BUNGAlow; full bsmt.; sun par.; firepl.; bkcases; hdwd. flrs.; extra lg. lot on hard rd., 4 blks. to C. B. & Q. R. R., 12c fare to loop; only $6,950; terms. Address F 157, Tribune.

FOR SALE—NEW 4 RM. BUNG., $500 CASH or $500 and coupe. Lombard 245.

REAL ESTATE—ACRE PROPERTY.

FOR SALE—27 A., S. ELGIN, NR. ELEC. steam and Fox River. $325 pr. a. Schuermann & Co., 25 N. Dearborn-st.

REAL ESTATE—ACRE PROPERTY.

BARRINGTON.

65 a. with grove, near Barrington Hills Golf club. D. C. Schroeder, Barrington, Ill.

FOR SALE—ACREAGE—SEVERAL PREferred acreage properties in Cook and Lake counties. PRUSSING & CO., 160 N. La Salle-st. State 7190.

FOR SALE—NO. SHORE ACRES, PRICED right so speculator can make money. E. B. WOOLF & CO., 11 S. La Salle. Ran. 5240

FOR SALE—45 ACRES, HOWARD-AV. AND full sec. line nr. Des Plaines, $700 per acre; must sell. Address H E 553, Tribune.

REAL ESTATE—COUNTRY.

FOR SALE—A GENTLEMAN'S 10 ROOM country home; modern in detail; fronting park and lake, with 60 acres of fertile land, mostly wooded; 40 miles S. E. Chicago, on perfect highway; adjoining limits of thriving country town; within one mile of two R. R. stations, trolley, and bus line. This property is clear and can be sold on buyer's terms. Address A S 47, Tribune.

REAL ESTATE—MISCELLANEOUS.

$120 CASH BUYS
Three 45 Ft. Lots.

Bal. only $3 mo. per lot. Only 35 min. to loop on C. & N. W. R. R.; 1 blk. to 3 highways; stone sts. in and pd. Prices are less than at auction. Therefore not less than 3 lots to ea. buyer. Inquiries handled in order received. Address F G 484, Tribune.

REAL ESTATE—CALUMET DIST.

BEST BUY IN GARY.

Will sell all or part
of 30 acres located at
11th-av. and Clark-rd.
Contains district sewer.
Low prices and easy terms.
CHARLES E. SMITH,
2962 11th-av., Gary.
Suite 1414, 32 N. State-st., Chicago.
Phones Gary 849.
Dearborn 7269.

REAL ESTATE—SUMMER RESORTS.

RIVER WOODLANDS.

On the beautiful banks of the ST. JOE RIVER AT LAKE MICH., underneath the shade of the old OAK, WALNUT and PINE lies the PALISADES SUB.; street cars, elec. light, boat landing, good fishing and bathing; cement road to Chicago; spring water; our own dairy and poultry farm. Buy a lot on the River, Hilltop, or Dell, $300 and up; $25 cash, $10 per mo. Free trip to the first 25 prchs. Send for booklet. Agent wanted over middle west, joining golf grounds.
C. C. PHILLIPS, 21 N. La Salle, Chicago.

GO TO YOUR-OWN
SUMMER COTTAGE.

on exclusive Lake Delavan, Wis. Let us sell you a beautiful wooded lot on Lake Delavan and build you a cottage to suit your taste and pocketbook; ready in 2 weeks to move into. "A LOOK MEANS A LOT." Lots as low as $200. Terms. For particulars address OZANNE & LINEHAN, 3906 Sheridan-rd., Chicago.

FOR SALE—SUNNY SHORE COTTAGES, INcluding 1,600 ft. of lake frontage; 1 mile from town; fine location for high class summer resort; North Shore; wooded; fine bathing, fishing; enough land for golf course, tennis court, etc.; 1 mile east of lively town; will sacrifice for $20,000; terms. For information concerning same, write or call on JOS. KERN & SON, Hancock, Wis., or 1226 Oakland-av., Milwaukee, Wis.

SUMMER HOMESITE
AT LOVELY LAKE GENEVA

FINEST LAKE near Chicago; splendid FISHING, BOATING, BATHING. This lot has ELECTRIC LIGHT and RUNNING WATER and many FINE TREES. Price only $600; terms, $100 cash, $10 monthly. For particulars address G D 154, Tribune.

FOR SALE — EXCLUSIVE FRONTAGE ON two lakes; finest northern Wisconsin resort property; attractive sales proposition; owner may be seen, 58 E. Wash., Rm. 1217, Monday afternoon and Tuesday. Phone Dearb. 9324.

FOR SALE—SOUTHERN MICHIGAN LAKE and resort property. We can supply your wants as to hotel, dance hall, or building sites. Correspondence a pleasure. H. R. SHIPMAN, Hudson, Mich.

FOR SALE — LAKE LOTS, MT. MORIAH, Twin Lakes, Wis., between the lakes; $100 down; two days only, June 27 and 28; wooded, fine beach, electric lights, running water; follow arrow signs.

FOR SALE—HIGH GRADE SUMMER HOME on Crystal Lake; 100 ft. water front. Apply 822 Buena-av. Graceland 6545.

FOR SALE—GRAND BEACH, LARGE BOUlevard corner lot; bargain. Address H N 318, Tribune.

FOR SALE—UPPER WISCONSIN LAKE frontage; large or small tracts. SOO RAILroad, 112 W. Adams-st.

FOR SALE — LAKE SHORE PROPERTIES Fox Lake and vicinity. Fox Lake State Bank, Fox Lake, Ill.

FOR SALE — LOTS ON FOX LAKE, ILL., 50x150 ft., $5 cash and $2 per mo.; no int. WM. T. SULLIVAN & CO., Otis Bldg.

FOR SALE—COTTAGE IN WOOD CREST sub division, Channel Lake. Ph. Aus. 3932.

REAL ESTATE—FARM LANDS.

Florida.

FLORIDA EAST COAST ACREAGE.

I own and can deliver 800 acres, 2½ miles west of Stuart, on the east coast, ½ mile south of where the beautiful St. Lucie River empties into the Indian River and Atlantic Ocean.

Stuart is county seat of newly created Martin county. This section, because of its economic advantages, potential deep sea harbor, and new divisions of R. R., making Stuart their eastern terminal, is bound to make this the next big city in Florida.

THIS PROPERTY AT $200 PER ACRE IS A GOOD BUY, AND AT $175 IS A WONDERFUL BARGAIN.

As a speculative investment it should be worth $1,000 an acre very shortly, and by spending a little money in improvements can now be retailed for more than that amount.

I have sold thousands of acres of Florida land aggregating hundreds of thousands of dollars—sight unseen—on confidence—every purchaser satisfied; $40,000 cash will handle this deal and the purchasers should double or treble their money in 12 months or less.

WIRE OR PHONE FOR PARTICULARS AND MAP.
GLEN C. BULL,
137 S. LA SALLE-ST.
TELEPHONE RANDOLPH 2176.

MIAMI

THE FASTEST GROWING CITY IN THE WORLD.
The Magic City of Florida.

We offer subject to prior sale, beautiful homesites on Coral Way, as low as $990; $19.80 per month.
Our Coral boulevard property is one-half mile from the new $200,000,000 CORAL GABLES WATERWAY PROJECT, one-half mile south of Tamiami Trail, near Coral Gables, Central Miami, Shenley park, Silver Bluff, and many other new developments where thousands of dollars in profits have been realized in a few months.
Jos. R. Preston Organization.
WM. P. MORRIS,
DIRECTOR OF SALES.
RM. 408, 8 S. DEARBORN. RAND. 6060.

COUPON.

Without further obligation to me please mail detailed descriptive matter upon your Coral Boulevard Properties.
Name ....
Address ....
City ....

MUST BE SOLD.

No commission and no cut in price—Merely the opportunity for purchaser to make real money.
BISCAYNE BAY FRONTAGE—
NEAR MIAMI, FLORIDA.
Directly in line of big developments. A wonderful site for sanitarium, college or subdivision. 344 ft. frontage on Biscayne Bay with full Riparian rights, and 826 ft. on E. Dixie Highway.
Price $135,000 with $45,000 cash, balance arranged.
Ralph G. Bullock, Realtor.
MI-DA-CO INVESTMENT CO., Owners,
67 N. E. 2d-st., Miami, Fla.

FLORIDA BARGAINS.

Liquidating large Florida estate, choicest acreage in many select locations; rock bottom prices and attractive terms; mostly land that has been held in one family for 3 generations, therefore startling bargains.
McCASKILL ESTATE,
7 S. Dearborn-st. Room 1546.

FOR SALE—50 FT. LOT, HIGH CLASS Florida subdivision, $200 with $50 cash. For particulars call Main 0910.

Illinois.

REAL BARGAIN.

Northwest, 1 acre, 4 room house, good for truck or chicken farm, 1 mile to depot and high school, only 17 miles from the loop; 40 trains daily, 11¼c fare. Price, $2,600; cash, $550, balance 5 years' time to pay. Write J. HEINECK, 3327 N. PAULINA-ST., CHICAGO.

FOR SALE—460 AC., 45 MI. FROM CHGO., ½ mi. from electric and steam transportation; 200 ac. under cultivation, bal. in rolling heavy timbered land; buildings new, fully equipped for stock, dairy, or grain farm; suitable for gentleman's country estate; will divide or sell as a whole.
R. W. COOPER, Owner, Gilberts, Ill.

10 ACRES AT MOKENA.

Good transportation; rich soil; on hard road; $525 cash, bal. easy terms. Write at once. Address E M 386, Tribune.

FOR SALE — BEST BUY LIBERTYVILLE district; 100 a., $260 a.; ½ cash; 30 a. woods and ravines. SELLERS & PETERSEN, Libertyville, Ill.

Michigan.

FOR SALE — BERRIEN CO.; IMP. FARMS; all sizes; some on rivers and lakes; 2 hrs. from Chicago; long time to pay; list free. SWIGART & CO., 1250 1st Natl. Bank Bldg.

FOR SALE—40 A., ½ CLRD., HOUSE, BARN, on M-24, ¼ mi. resort; $850; $100 cash, $10 mo. Evans-Tinney Co., Fremont, Mich.

REAL ESTATE—FARM LANDS.

Michigan.

A REAL FARM.

80 a.; gd. 7 rm. hse.; all nec. outbldgs., silo, etc.; windmill, plenty water; 6 acres black soil, suit. for mint or onions; 50 a. tillage, clay loam; 18 a. in exc. timber and pasture; only 2½ mi. from Decatur, Mich., 110 mi. from Chicago; nr. good lake resorts; price $9,000, ½ cash; take bk. mtge. HOBBS & GRUBB, INC., 446 E. 47th-st., Chicago. Atlantic 4610-11-12.

FOR SALE—COUNTRY HOME ON BEAUT. St. Joe river; edge pretty town, So. Mich.; picturesque 8 rm. cobblestone hse.; elec. lts., bath, nice fireplace, fine shade, gar., hen hse. 10x45, variety fruit, 2 acres with 250 ft. river frontage; sac. $5,800; only $1,800 down. Address G D 288, Tribune.

40 A., Horses, 3 Cows, 200

Poultry, tools, crops incl.; fine farming section of Mich.; 8 a. timber, stream watered pasture; fruit, ample buildings; only $2,500; $900 cash; catalog free. Co-operative Farm Sales Co., 5 N. La Salle-st.

South Dakota.

FOR SALE—640 A. IMP. RANCH; HYDE Co., S. Dak.; W. Kramer, 1822 Indiana-av.

Wisconsin.

FOR SALE—140 ACRE FARM, ON THE shores of Lake Winnebago, Wis.; six hours from Chicago; located between Neenah and Oshkosh, Wis.; 50 acres of this is the finest lake frontage ever seen, suitable for subdivision, or private purposes. Balance of the land is under cultivation; very best soil, with A1 buildings, all modern, complete; fine herd of Guernsey cattle; this is a sure money maker for anyone, or it is in a class by itself as a gentleman's farm; subdivide the lake frontage and the farm will cost you nothing; nothing like it for the money; quick sale, $275 per acre; stock and machinery included. Brokers protected. Phone or write J. W. GIRMAN, Kenosha, Wis.

LANDOLOGY, FREE.

Special number, just out, containing many facts of clover land in Marinette County, Wis. If for a home or investment you are thinking of buying good farm lands, where farmers grow rich, send at once for this special number of LANDOLOGY. It's free on request. Address SKIDMORE-RIEHLE LAND CO., 506 Skidmore-Riehle Bldg., Marinette, Wis.

FOR SALE — SOO LINE LAND GRANT lands in upper Wisconsin. Free information. Ask for Booklet No. 50 and about home-seekers' rates. Call or write, Land Dept., Soo Line, Room 815, 112 W. Adams-st., Chicago, Ill.

FOR SALE — OR EXCHANGE; 22 ACRE farm; 2 mi. from Racine, nr. Kenosha; will consider 2 flat bldg. Write to 2006 W. Chicago-av., store.

FOR SALE — PRICES AND TERMS REAsonable; cutover land farms, partly improved. Write Tomahawk Land Co., Tomahawk, Wis.

FOR SALE — DAIRY FARM. WRITE OR see LOEB-HAMMEL, 140 S. Dearborn-st. Wisconsin office, Medford, Taylor county.

FOR SALE—FARM LANDS, $15 AN ACRE; $10 cash, $10 a mo.; no interest. Write SANBORN CO., Eagle River, Wis.

FOR SALE—FINE LAKE AND RIV. ACRES, $15 up. Pay by mo. Box 554, Minocqua, Wis.

REAL ESTATE WANTED.

For Cash.

WANTED—FACTORY SITE.

Mfg. of auto products wishes factory site in small town with good shipping facilities. Address K A 226, Tribune.

WANTED—BUNGALOW OR 2 FLAT IN RAvenswood or Albany Pk.; have equity in Maywood property as partial payment. Superior 5388 or address G K 64, Tribune.

WANTED—HIGH GRADE IMPROVED BUSIness property; investment and speculation. N. or N. W. Side. Have $60,000. Address C C 538, Tribune.

WANTED—5 OR 6 ROOM BUNGALOW; will trade $2,500 in new furniture as 1st payment. Ogle Furniture Co., 3210 W. 63d.

WANTED — 6 TO 36 APT. BLDG.; CASH for good bldg. if bargain.
GEO. D. DE YOE & CO., 1566 Conway Bldg.

WANTED TO BUY FOR CASH UP TO 10 acres of land partly wooded around Chicago, nr. state highway. 1531 W. 18th-st.

WANTED — N. S. 6-9 APT. FOR CASH. Lake View Real Estate Exchange, 56 W. Washington-st. Rand. 0096.

WANTED—5 RM. BUNGALOW; OAK PARK, Austin, or near suburb. Must be reas. Address C P 116, Tribune.

WANTED—30 FT. LOT, SUITABLE RESIdence or 2 flat; give lowest cash price and full partic. Address F M 390, Tribune.

To Improve.

BUILD NOW—$500 CASH.

Will build on your lot, 5 rm. brk., $6,200; 6 rm., $6,500, only $500 cash; 2 flat brk., 5-5, $12,000, with every modern improv.; easy monthly paymt.; will furnish free plans, no extras; will show plans and completed homes, or will figure your plans; am building now at Edison Pk., Cicero, Berwyn and Brookfield. Harry Finegold, 3328 Wilson-av. Keystone 2487.

WANTED—HOSPITAL BUILDING OR HOTEL or apartment building that can be remodeled for hospital purposes; please give full particulars, including exact location. Address F H 91, Tribune.

By Brokers.

FLORIDA LAND.

Have buyers for large tracts; owners or direct agents only. Give phone no. if in Chicago. For quick action. Address Y 261, Tribune.

WANT CASH FOR YOUR REAL ESTATE? Actual results in 10 days. Ash Realty Auctioneers, 220 S. State-st.

WANTED—OWNERS OF CANADIAN LAND, desirous of selling, communicate with D. O. HORTON, Bryan, O.

WANTED—DO YOU WANT CASH FOR YOUR South Side property? Call Wentworth 1844. McCLUN, 217 W. 63d-st.

WANTED — LARGE APARTMENT OR business properties.
WILLIS & FRANKENSTEIN, 116 S. Dearbn.

WANTED—IF YOU HAVE CHICAGO REAL estate to sell, see or write us.
WILLIAM A. BOND & CO., 25 N. Dearborn.

WANTED — IF YOU HAVE PROPERTY TO sell or exchange anywhere see, MILBURN REALTY CO., 127 N. Dearborn.

REAL ESTATE FOR EXCHANGE.

Apartments.

SUN PARLOR 12 FLAT.

WILL TRADE FOR 6 FLAT.
1 blk. from So. Shore Country club and I. C. sta. Will trade equity for 6 flat or other property which you may have and mtge. paper.
ALSO PARK MANOR COR. 6 FLAT.
Just completed. Will change for your 2 or 3 flat equity and cash. Ask for M. HOFFMAN.
M. HOFFMAN & CO.,
6753 Stony Island. Dorchester 600.

WHAT HAVE YOU?

24 apt. equity, $68,000.
24 apt. equity, $40,000.
NEIL H. BOWES & CO.,
1180 E. 63d-st. Dorch. 0565.

TO EXCHANGE—36 APTS., NEW BLDG., HYDE PARK-BLVD.; income $46,320; mtg. $260,000. Will consider trade for smaller mtg. paper and cash.
CARROLL, SCHENDORF & BOENICKE,
953 E. 47th. Kenwood 1610.

TO EXCHANGE—NEW 30 APT. BUILDING; choice Lake View location, 104 ft. frontage; price only $175,000. Will take smaller improved or good vacant.
ARTHUR KRUGGEL & CO., 4865 Broadway.

WILL EXCHANGE A GOOD 6 APT. BLDG., stone frt.; bldg. loc. on Normal-blvd., nr. 72d; for smaller imporved or good vacant. R. C. RUSSELL & CO., 6337 Dorchester. Hyde Park 2970.

FOR EXCHANGE OR SALE—GOOD 2 APT. for business property; about $40,000. Palisades 5480.

Farms and Acres.

DAIRY FARM, 216 AC., NOR. IND.; BLACK loam, modern dairy barn, 5 r. house, all bldgs. in excellent condition; good roads, markets; nr. lakes, schools and churches; includes ½ int. in 25 Holstein cattle and growing crops; $100 per ac.; owner not a farmer; will exchange for good vacant or 2 flat. Lock Box 15, Knox, Ind.

FOR SALE—100 ACRES; 6 MI. NO. WAUkegan; fair imp.; all under cult.; might take some trade. R. F. MUELLER, 29 S. La Salle-st.

160 A. FARM—RED RIVER VALLEY, N. D.; level, rich black land; all cult.; want apt. equ., $20,000; owner. Address A 51, Tribune.

WILL EXCHANGE 240 AC. CENTRAL WISconsin farm, $12,000, for city prop., mdse., etc. H. B. CORBIN, 11 S. La Salle-st.

Houses.

FOR EXCHANGE—BEAUTIFUL MODERN house and large store bldg. occupied; in incorp. Wis. village; conserv. value $15,000 for farm or what have you? Address A S 43, Tribune.

Vacant.

76TH AND COTTAGE GR.

Have choice 50x125 ft. vacant, near new million dollar theater; will trade for equity in Hyde Park or Kenwood apartment building; might add cash. Address K A 106, Tribune.

WILL TAKE SUMMER RESORT UP TO value of $250 as part payment on 100x191 ft. North Shore lot, 3 blocks from R. R. station; balance of $1,045 payable monthly. Address C B 468, Tribune.

TRADE MY CORNER LOT IN FINE NORTH sub. within easy access of transportation for running auto and some cash. Auto dealers and real estate agents need not apply. Address C B 480, Tribune.

WILL TAKE A FEW LAKEWOOD OR CEDAR Lake lots in part payment for my half acre on North Shore near lake. Address C B 472, Tribune.

Miscellaneous.

EXCHANGE—6 FLAT, 6 GAR.; WASHINGton Park entrance; also summer cottage, for city income or Florida land.
NEW METHOD REALTY, 77 W. Washington.

WANTED—CITY PROPERTIES AND FARMS for exchange—match any trade—state your wants—for what you don't want. Describe. ARTHUR C. LUEDER, 40 N. Dearborn.

EXCHANGE YOUR VACANT FOR OAK PK. inc. property. THEODORE WHAPLES, 137 Marion-st., Oak Park, Euclid 966.

REAL ESTATE LOANS.

2D MTGE. LOANS, LOWEST RATES, 6% int. Chicago Mortgage Corporation, 1723 Conway Bldg. Franklin 0140 and Canal 1906.

FOR SALE—2D MTGE., $2,500; MONTHLY payments; good security. Room 506, 111 N. Dearborn-st.

MONEY TO LOAN on Chicago and suburban real estate. MEAD & COE, 69 W. Washington-st.

1ST-2D MTGS. MADE AND BOUGHT; COL. 1st loans made. Sharpe & Son, 139 N. Clark.

REAL ESTATE LOANS.

TAX REDEMPTION.

Don't let your property be sold for taxes! We will pay them for you and you pay us in 12 easy monthly payments. We also make loans for all improvements to Real Estate. 2d and 3d mortgages. NO EXTRA SIGNERS; LOW RATES.
E. H. DAVIS AND COMPANY,
1601 Lawrence-av. 110 S. Dearborn-st.
Ravenswood 3963.

"WE SERVE THE INVESTOR BEST BY SERVING THE BORROWER WELL." 6%—IMPROVED PROPERTY LOANS—6% ADVANTAGEOUS PREPAYMENT OPTIONS. Special funds at 5½% in amounts of $5,000 to $10,000 in approvable locations where the margin of security is unusually large.
WM. C. HEINEMANN & CO.,
10 S. La Salle-st.

2D MORTGAGES.

Lowest commission charges on sound second mortgages covering Chicago improved real estate; 24 hours service. See MR. LIVINGSTON.
Commerce Mortgage Co.,
Suites 1115, 8 S. Dearborn-st. State 5420.

Money When You Need It.

Real estate owners can now borrow $100 to $2,000 from this regular State Bank on our simple, dignified plan. Bring in your deed or last tax receipt for first interview.
HUMBOLDT STATE BANK,
2722 W. North-av.
Banking hours, 9 a. m. to 4 p. m.

2d Mortgages

LOW RATES. QUICK ACTION.
Temple Bond & Mortgage Co.,
77 W. Washington. State 6583.

2D MORTGAGES

50 equal monthly prepayments, 8% interest—6% commission.
Sol H. Siegel & Co., Not Inc.,
30 N. La Salle. Franklin 2950.

CHICAGO MONEY, QUICK ACTION, LOW rates; in amounts $10,000 to $500,000. Also EASTERN INS. FUNDS loaned in large amounts on CENTRAL business property.
HENRY A. KNOTT,
112 W. Adams-st. Randolph 2321.

2D MORTGAGE LOANS

made in one day; low rates; easy payments. Estab. 1906. Ask any bank about us. We buy or loan on mtgs. and contracts. See us first and save money. Randolph 3030.
SIMMONS BROS., 69 W. Washington-st.

FUNDS AVAILABLE FOR

1st mtgs. on good buildings, s. of 63d-st., up to $50,000; 6% interest; reasonable commission. We specialize in building loans.
HALSTED STREET STATE BANK,
Halsted at 69th-st. Englewood 8200.

Looking for Low Rates?

1st and 2d mtgs., contracts and collateral loans at rates lower than regular. Prompt and courteous service.
HENRY F. KOCH, Rm. 628, 10 S. La Salle.

LOANS ON VACANT LOTS

and 2d mortgages on improved property. Prompt, courteous service.
GEO. BILHORN & CO.,
160 N. La Salle-st. State 5141.

2D MORTGAGE LOANS.

LOWEST RATE.
F. J. HARDIN.
38 S. Dearborn-st. Randolph 3555.

2D MORTGAGE LOANS.

6% on city improved, 6%.
Lowest rates, easy terms, quick service. A. E. Westman, 139 N. Clark-st. Cent. 2394.

SECOND MORTGAGE REAL ESTATE loans, 6% int. and 5% comm. on improved property. Prompt service. GREAT LAKES BOND MORTGAGE CO., 77 W. Washington-st. Telephone Central 4234.

SECOND MORTGAGES.
MIBRO INVESTMENT CO.,
11 S. LA SALLE-ST. STATE 8137.

WANTED—INDIVIDUAL MORTGAGES. REFINANCING AND CONSTRUCTION. LOWEST RATES AND COMMISSION.
IRVIN JACOBS & CO.,
Rand. 2350. 105 S. La Salle-st.

HAVE MONEY TO LEND ON 1ST MORTgages, in amounts $3,000 to $15,000, on Chicago improved properties, at current rates. OGDEN, SHELDON & CO., 192 N. Clark-st.

CLOSE TERMS PROMPTLY QUOTED ON loans where exceptionally good property is offered as security. BROOMELL BROS., 111 W. Washington-st. Tel. Main 1402.

WE FINANCE SECOND MORTGAGES UP TO $15,000 from our own funds. Low rates. Immediate service. LEVINKIND & CO., 19 N. Clark. Dearborn 9290.

MONEY TO LOAN ON CHICAGO AND SUBurban real estate, 5½% to 6%. GEORGE H. TAYLOR REAL ESTATE MORTGAGE COMPANY, 312 S. Clark-st. Wabash 1246.

2D MTG. LOANS MADE ON COOK COUNTY real estate in 24 hours. EUGENE MASSEY & WALTER I. MASSEY, MTGE. BANKERS, 8 S. Dearborn-st. Central 6818.

FIRST MORTGAGES.
SECOND MORTGAGES AND CONTRACTS.
DOVENMUEHLE, INC.,
105 S. Dearborn-st. Central 6393.

MONEY LOANED ON 2D MORTGAGE AND contracts bought on desirable property; low rates; prompt service. Tel. Central 2596. A. M. LANGERT & CO., 109 N. Dearborn-st.

DOWNTOWN REAL ESTATE LOANS WITHout commission. Northwestern Mutual Life Ins. Co. Wm. Scott Bond, 25 N. Dearborn.

PRIVATE FUNDS FOR 1ST MORTGAGES.
WILL J. BELL,
6% 6%
69 W. Washington-st. Central 2579.

FIRST AND SECOND MORTGAGE LOANS.
GUBBINS & McDONNELL MTGE. CO.
6505 SHERIDAN-RD. SHELDRAKE 8300.

2D MORTGAGE LOANS, LOWEST RATES, reasonable rates. CHAS. I. NORTON, 77 W. Washington-st. State 1626.

LOANS ON IMPROVED CHICAGO PROPERty, $3,000 to $15,000; 6%; low rates. Leight, Holzer & Co., 111 W. Washington.

NORTH SIDE LOANS WANTED—INTEREST 5½%. Lake View Trust and Savings Bank, Lincoln and Belmont-avs.

1ST AND 2D MORTGAGES; ALSO CONstruction loans; lowest rates, quickest service; courtesy to all. Address G T 509, Tribune.

MONEY TO LOAN—PRIVATE FUND FOR real estate loans at low rate of interest. Cremin & O'Connor, 105 N. Clark-st.

FIRST MORTGAGE LOANS.
EDGAR M. SNOW & CO.,
69 W. Washington-st.

WE PAY CASH FOR MONTHLY PAYMENT real estate contracts. WM. B. WALRATH, 123 W. Madison-st. Randolph 2707.

LOANS—PERSONAL PROPERTY.

$10 TO $300 LOANED

ON FURNITURE, PIANOS, without removal, quickly, on easy payment plan, at lawful interest. Call, phone, or write
AMERICAN LOAN CO.,
77 W. Washington-st.
ROOM 702 CHICAGO TEMPLE BLDG.
Telephone Dearborn 0137.
SOUTH SIDE OFFICE:
736 E. 63d-st., 2D FLOOR.
FAIRFAX 2839, NEAR COTTAGE GROVE.

FURNITURE LOANS
LEGAL RATES.
Illinois Investment Co.,
ROOM 702, NO. 8 S. DEARBORN-ST.
S. W. COR. MADISON.
We make loans on furniture, pianos and other valuables on short notice; repayment to suit you convenience. Call, write or telephone 4573 or 7851 Central, your requirement.

SEE US BEFORE BORROWING — $10 TO $300; quick service and legal rate. Liberal terms. Strictly confidential. FIDELITY LOAN CO., downtown office, 105 W. Monroe-st. Phone Central 2559 and Central 2136. South Side office, 6856 S. Halsted-st. Phone Wentworth 0537 and Englewood 5534.

FURNITURE AND SALARY LOANS.
LOCAL LOAN CO.
1225 N. Ashland-av. Brunswick 3163.
1554 Ogden-av. Haymarket 4700.
6219 S. Halsted-st. Wentworth 4150.

SALARY AND FURNITURE LOANS.
T. B. WARD.
8 S. Dearborn, Rm. 614. RAND. 1366.

FURNITURE AND PERSONAL LOANS.
COMMERCIAL GUARANTY CO.
11 S. La Salle-st. Randolph 1404.

BUILDING MATERIALS.

BLACKROCK WALL BOARD, 3½C DEL. 1140 Eddy-st. Buckingham 1541-1542. 2444 Cottage Grove. Calumet 2370-5772.

WANTED—250 FT. IRON FENCE. 1653 W. Division-st. STANKIEWICZ.

FINANCIAL.

WANTED—RESPONSIBLE FIRM TO HANdle sale of $250,000 unissued stock in $500,000 old successful corporation. Address Tuckler, Hyland & Elvidge, Seattle, Wash.

MORTGAGES.

2D MTG. LOANS, STANDARDIZED RATES. Republic Realty Mortgage Corporation, 79 W. Monroe-st. Dearborn 7700.

JEWELRY, WATCHES, ETC.

90% FULL VALUE PAID

spot cash for diamonds, pearls, platinum, old gold and pawn tickets, watches, broken jewelry, and gold crowns. Quick action. Open Sun. 162 N. State-st., R. 1318, nr. Randolph-st.

Pawn Tickets—Diamonds

bought for cash; also old gold, silver, platinum, broken jewelry, gold teeth, Elgin, Waltham watches, $5 up. Barg. in diamonds. Jewelers' Ex., 32 N. State, R. 903. Dear. 3900.

50% MORE PAID IN CASH

for diamonds, pawn tickets, old gold, silver, platinum, broken jewelry, gold teeth, watches. Room 516 Reliance Bldg., 32 N. State-st.

PAWN TICKETS BOUGHT; ALSO OLD gold, silver, platinum, diamonds; best price. Business confidential. American Watch and Jewelry Co., 2 S. Clark-st., corner Madison.

TENTS, AWNINGS, ETC.

TENTS, AWNINGS, COVERS, CAMPING outfits; the world's best; for sale or rent. KERR CO., 1954-56 Grand-av. Seeley 7900.

AUTOMOBILES—GASO[LINE]

3-Day
SALE
THE
Lowest Pric[e]
Top Quali[ty]
Closed Ca[rs]
The World E[ver]
Saw Are Ri[ght]
HERE!
"56" 1921
"56" 1922
Sedans,
Coupes
A Week A[go]
$700 to $9[00]
NOW!
$350 to $5[50]

This is a timely sale, w[hen] cars so much in demand. [...] sound mechanical condition [...] of rendering steady, unin[terrupted] service for years. So, do no[t ...] you want to avail yourself o[f ...] lowly, comfortable closed ca[r ...] fers you beauty, smooth pe[rformance ...] of eight cylinders, clock-lik[e ...] ability, and low upkeep a[t ...] that represents but a fractio[n of its] original cost. Don't try to j[udge] values by the price we have [...] We know they are ridiculo[usly low ...] Remember, they are offered [...] special sale only. Stop an[y ...] owner on the street—ask h[im ...] would recommend you to bu[y ...] less, and then come down [...] pared to get the best closed [...] you have ever seen. Come [...] big variety. All are attra[ctive ...] kind you would be proud t[o ...] ride in.

MANY OTHE[RS]
$150, $200, $2[...]
SATISFACTORY TERMS AR[RANGED]
YOUR CAR ACCEPTED IN [TRADE]

Peerless Motor [...]
CHICAGO BRANCH
2323 S. Michigan-av. Calu[met ...]

SPECIAL

Franklin touring [...] like new. Best buy [in Chi]cago. Series 10, 192[...] $375 cash, balance [...] month.
GARFIELD MO[TOR]
SALES CO.,
S. E. Cor. 58th and [...]

[...] $385 EACH.
Must be sold, by order of J[...]
1924 Chevrolet Sedan, 1924 Che[vrolet ...]
1924 Chevrolet Coupe. Real bar[gains ...]
UNITED MOTORS OF IL[L.]
1444 S. Michigan. Cal[umet ...]

FOR SALE OR EXC[HANGE]
1921 Hudson Sport tour., [in] good condition throughout; w[ill take] Ford car and cash. Irving [...] Rhrhard.

$25 DOWN AND $5 A WEEK—[...] PEAK MOTOR SALES, 1801 [...] 6339 S. Ashland. Prospe[ct ...]

1-10TH DOWN, 2% A WEEK; [...] THE MIDWAY CORPORA[TION ...] 6044 Cottage Grove-av. [...]

BUICK TOURING,
$225 CASH,
bal. 1 year; a perfect running B[uick ...] tour., full equip. and repainte[d ...] 63d-st. Open evenings and Sunda[ys ...]

Buick Master 6 Roa[dster]
Balloon tires, 4 wheel brakes, [...] driven 1,600 miles; give new car [...] sell at a bargain; take car in trade [...] evenings till 10 and Sundays. [...] 1son-st.

BUICK 1925 COA[CH]
Master 6; also standard 6 c[oach ...] equipped with spare tire; $475 [...] ance monthly. 6519 Cottage Grov[e ...] Park 5887.

BUICK 6 SEDAN, [...]
Model K. Only driven 6,900 m[iles ...] in storage 1 yr. New car guara[ntee ...] $400; cash or terms. Open [...] 10 and Sundays. 2810 W. Ma[dison ...]

BUICK TOURING, [...]
In wonderful condition throug[hout ...] gain for quick sale, $465. Ma[...] trade. 7067 Stony Island-av. [...]

BUICK SEDAN, 1[...]
Looks and runs like day left fa[ctory ...] equip.; $1,075. 2210 S. Mich. [...]

BUICK COACH, 1[...]
Master 6, run 1,100 miles; al[l ...] new; will sell at a bargain. 7615 [...]

BUICK—1925 DEMO., 7 PASS. T[OURING ...] new; full equip.; will sac. $1,1[...] BUICK CO., 6108 Cottage Gro[ve ...] fax 1412.

BUICK BROUGHAM[...]
Driven 1,160 miles; like new; [...] once. Mr. James, 839 E. 43d, [...]

BUICK—MASTER 6 TOURING, [...] new; disc wheels and balloon [tires ...] other extras; $825. 4628 Wash[ington ...] Austin 9562.

BUICK SEDAN, 1[...]
Fully equip.; wonderful cond.; [...] sacr. Mr. James, 839 E. 43d, [...]

BUICK—SEDAN, LATE '23 MOD[EL ...] A1 shape; newly painted; w[...] Lincoln 6695.

BUICK—1923, 6 CYLINDER CO[UPE ...] not be told from new. LANGE[...] windsor-av. Spaulding 0234.

BUICK 1921 7 PASS. [...] Buick 1921 6 pass. 5 cyl. sedan [...] 6136 Cottage Gr. Open eves. Dor[chester ...]

BUICK—MASTER 4 RDSTR. [...] like new throut, fully equip[ped ...] 1922, trms. 4619 Washington [...]

BUICK—MASTER 6; RUN 3,0[00 ...] late 1924. Victory 1671.

BUICK—7 PASS. SEDAN, DUC[O ...] Buick Dist., 3150 N. Clark-st. [...]

BUICK—COUPE, '23; LANGE [...] 3150 N. Clark. Bitt. 2840.

BUICK—'24 TRG., NEVER USE[D ...] Buick Dist., 3150 N. Clark-st. [...]

BUICK—COUPE, '22, PERF. CON[D ...] terms. 2425 W. Madison-st. [...]

CADILLAC V 61 TO[URING]
1922, with perfect winter [top ...] ally in A-1 condition. Very ful[ly ...] Will refinish to suit buyer. [...] at a bargain. An ideal car for [...] dowtar.

HYDE PARK MOTOR [...]
SOUTH SIDE PACKARD DE[ALER ...]
5 Lake Park-av. [...]

CADILLAC V 61 PH[AETON]
Newly painted; has winter [top ...] ment, good tires. A real barga[in ...] sell. Oak Park, Austin 2109, [...]

CADILLAC—TOUR., LATEST [...] 4 PASS., BEST OF CO[NDITION ...] FORCED TO SELL [...] 2710 N. FAIRFIELD, 1ST APT. [...]

CADILLAC—BARGAIN TO CL[OSE ...] 61 7 pass. tour., mech O. K. [...] 5 V., dandy, nearly new, perf[ect ...] Owner sacrificed. 2938 W. [...]

CADILLAC—61-3 4 PASS. [...] only 3,000 miles; a real ba[rgain ...] 6136 Cottage Grove. Dor[chester ...]

CADILLAC — USED, BOUGHT [...] cleaned; terms, EMIL DENE[...] Madison-av. Del. Lawndale 0659 [...]

CADILLAC — 57 RD. SUBURB[AN ...] for sale by owner cheap. Sun[...]

CHEVROLET TOURI[NG]
Driven less than 4 mos.; [...] by mortgage foreclosure. 1450 [...]

CHEVROLET—TOURING, [...] SUPERIOR MODEL, 1923 [...] 2504 MILWAUKEE-A[V ...]

CHEVROLET—SED.; GD. SHA[PE ...] sale. 2840 Lincoln-st., nr. Ord[...]

Chrysler Brougham
4 wheel brakes, balloon tires; [...] guarantee; driven 1,300 miles; [...] take car in trade; open ev[enings ...] and Sundays. 2810 W. Madison [...]

CHRYSLER — ROADSTER; L[...] balloon tires; Duco finish, [...] extra tire. Driven 1,000 mi[les ...] A bargain at $1,350. TERM[S ...] Broth. 7334 N. Clark-st. Roge[rs Park ...]

CHRYSLER—BROUGHAM, '24; [...] ideal; perfect condition; bar[gain ...] can be appreciated. 6050 C[...]

COLE — SPT. TOUR.; FULLY [...] with winter sides; disc wheels; [...] tires, in fine cond.; must s[ell ...]

SOUTH SIDE JORDAN DEAL[ER ...] Grove-av. Fair. 1030.

AUTOMOBILES—GASOLINE.

3-Day SALE

THE
Lowest Priced
Top Quality
Closed Cars
The World Ever
Saw Are Right
HERE!

"56" 1921
"56" 1922
Sedans,
Coupes

A Week Ago! $700 to $900 NOW! $350 to $550

This is a timely sale, with closed cars so much in demand. All are in sound mechanical condition, capable of rendering steady, uninterrupted service for years. So, do not delay if you want to avail yourself of a reliable, comfortable closed car that offers you beauty, smooth performance of eight cylinders, clock-like dependability, and save money, at a price that represents but a fraction of their original cost. Don't try to judge these values by the price we have on them. We know they are ridiculously low. Remember, they are offered for this special sale only. Stop any Peerless owner on the street—ask him if he would recommend you to buy a Peerless, and then come down here prepared to get the best closed car value you have ever seen. Come in today. Big variety. All are attractive—the kind you would be proud to sit and ride in.

MANY OTHERS
$150, $200, $250.

SATISFACTORY TERMS ARRANGED.
YOUR CAR ACCEPTED IN TRADE.

Peerless Motor Co.
CHICAGO BRANCH.
2323 S. Michigan-av. Calumet 4801.

SPECIAL
Franklin touring car; just like new. Best buy in Chicago. Series 10, 1924 model. $375 cash, balance $65 per month.
GARFIELD MOTOR SALES CO.,
S. E. Cor. 58th and Wabash.

1 $385 EACH.
Must be sold, by order of J. S. Williams: 1924 Chevrolet Sedan, 1924 Chevrolet Coach, 1924 Chevrolet Coupe. Real bargs. Shown at 3 MOTOR SCHOOLS OF ILLINOIS
1434 S. Michigan. Calumet 6141.

FOR SALE OR EXCHANGE.
1921 Hudson Super-six, runs like new; good condition; will exchange for Ford car and cash. Irving 9558. H. J. Martin.

$25 DOWN AND $5 A WEEK—USED CARS.
YEAR MOTOR SALES, 1801 W. 63d-st.
6323 S. Ashland. Prospect 2614-6425.
$25 DOWN AND $5 A WEEK; USED CARS.
CORPORATION, 3 MIDWAY CORPORATION,
6924 Cottage Grove-av. Fairfax 4810.

BUICK TOURING, 1923.
$225 CASH,
balance 1 year; a perfect running Buick. 5 pass. tour., full equip. and repainted. 115 E. 63d-st. Open evenings and Sunday.

Buick Master 6 Roadster,
Balloon tires, 4 wheel brakes, fully equip.; driven 1,800 miles; give new car guarantee; sell at a bargain; take car in trade. Open evenings till 10 and Sundays. 2810 W. Madison-st.

BUICK 1925 COACH.
Master 6; also standard 6 coach; both equipped with spare tires; $875 each; $225 more monthly. 6519 Cottage Grove-av. Ryde Park 5987.

BUICK 6 SEDAN, $400.
Model X. Only driven 5,000 miles. Been in storage 1 year. Fully guaranteed. Bargain: $400; cash or terms. Open evenings till 10 and Sundays. 2810 W. Madison.

BUICK TOURING, 1923.
In wonderful condition throughout. A bargain for quick sale, $425. Easy terms or trade. 7257 Stony Island. Regent 6000.

BUICK SEDAN, 1923.
Ladies and runs like new; left factory; fully equip.; $1,075. 2210 S. Mich. Cal. 5964.

BUICK COACH, 1925.
Master 6, rn 1,100 miles; absolutely like new; will sell at a bargain. 7015 S. Halsted.

BUICK—1925 DEMO., 7 PASS. TOUR.; LIKE new; equip. with squeeze, dual sac.; $1,150. FAGET-BUICK CO., 6108 Cottage Grove-av. Fair. 1212.

BUICK BROUGHAM, 1925.
Driven 1,100 miles; like new; must sell at once. Mr. James, 839 S. 43d. Kenwood 4180.

BUICK—MASTER TOURING, '24; LIKE new; disc wheels and balloon tires; many other extras; $825. 4628 Washington-blvd. Austin 9562.

BUICK SEDAN, 1924.
Fully equip.; wonderful cond.; must sell at once; $1,000 or best offer. 4344 Lake Park-av. Oakland 3963.

CADILLAC V 61 TOURING.
Fully equipped winter sides, mechanically A-1 condition. Very fully equipped with spare tires, trunk rack, etc. Looks and runs like new. Must sell at once; $1,250.
THE PARK MOTOR SALES,
2000 PARK PACKARD DEALERS.
2000 S. Michigan-av. Fairfax 9742.

CADILLAC V 61 PHAETON.
Fully equipped; has winter sides. Still equipped with spare. A real value at $650. Must sell. 6300 Cottage Grove-av. Hyde Park 1600.

CHANDLER 6 COUPE.
Fully equipped; like new; cost $1,600; will sell for $450. 1 IRON FENCE. 1653 W. Chicago-av. HANKIEWICZ.

CHEVROLET TOURING, '24.
Motor just had 4 mos.; reverted back to us by mortgage foreclosure. 1450 S. Michigan.

CHEVROLET TOURING, 1924.
Driven less than 4 mos.; reverted back to us by mortgage foreclosure. 1450 S. Michigan.

FORD—COUPE, '24; LOOKS AND RUNS same as new; 5 cord tires, spare tube, bumper, etc.; like new car guar.; $100 down, bal. 12 mos. 3431 Irving Park-blvd.

FORD COUPES, 1924.
Driven less than 4 mos.; reverted back to us by mortgage foreclosure. 1450 S. Michigan.

FORD—COUPE, '24; LOOKS AND RUNS same as new; 5 cord tires, spare tube, bumper, etc.; like new car guar.; $100 down, bal. 12 mos. 3431 Irving Park-blvd.

FORD—TOUR., 1923; RUNS PERFECT; 5 cord tires; $90 cash. 6811 S. Halsted.

FORD—TOUR., 1922

Chicago Daily Tribune
THE WORLD'S GREATEST NEWSPAPER

MONDAY, JUNE 22, 1925.

La Follette's Body Lies in State as 50,000 Pay Homage—Boy and Girl Drown

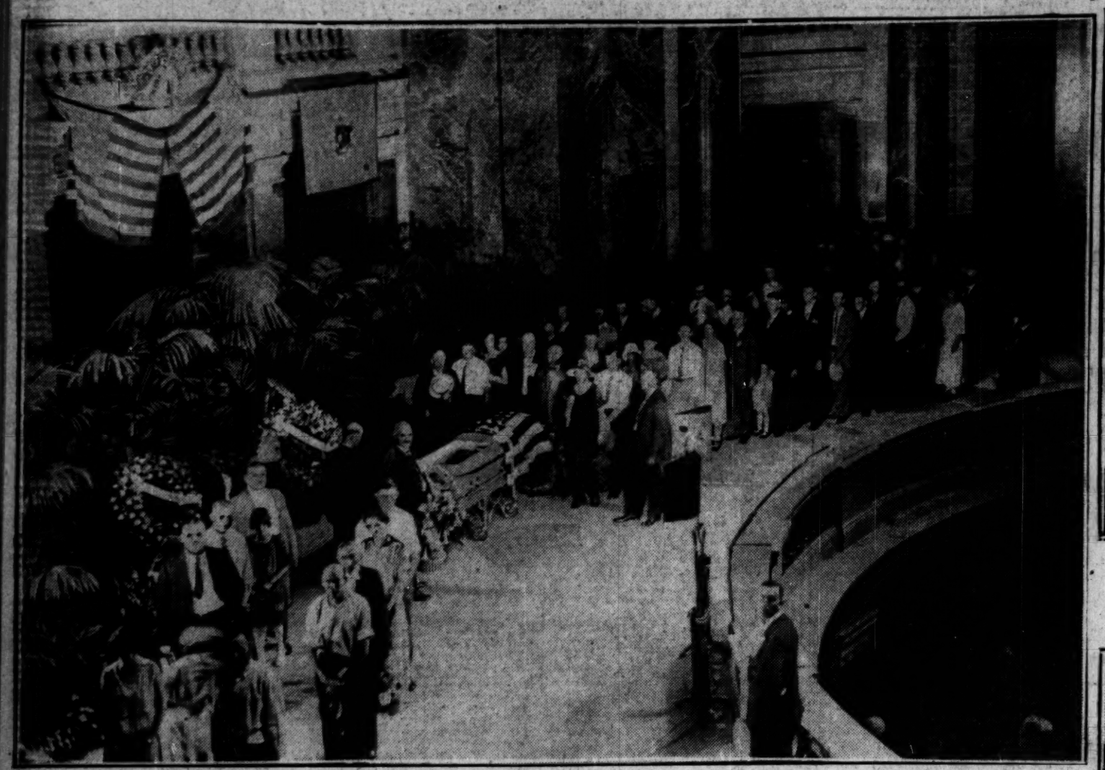

[TRIBUNE Photo.]

WHEN WISCONSIN SAID GOOD-BY TO SENATOR LA FOLLETTE. Personal friends and followers of the dead statesman view the body as it lay in state in the rotunda of the capitol at Madison. The capitol gates were not closed until after 8 o'clock, so great was the throng. *(Story on page 1.)*

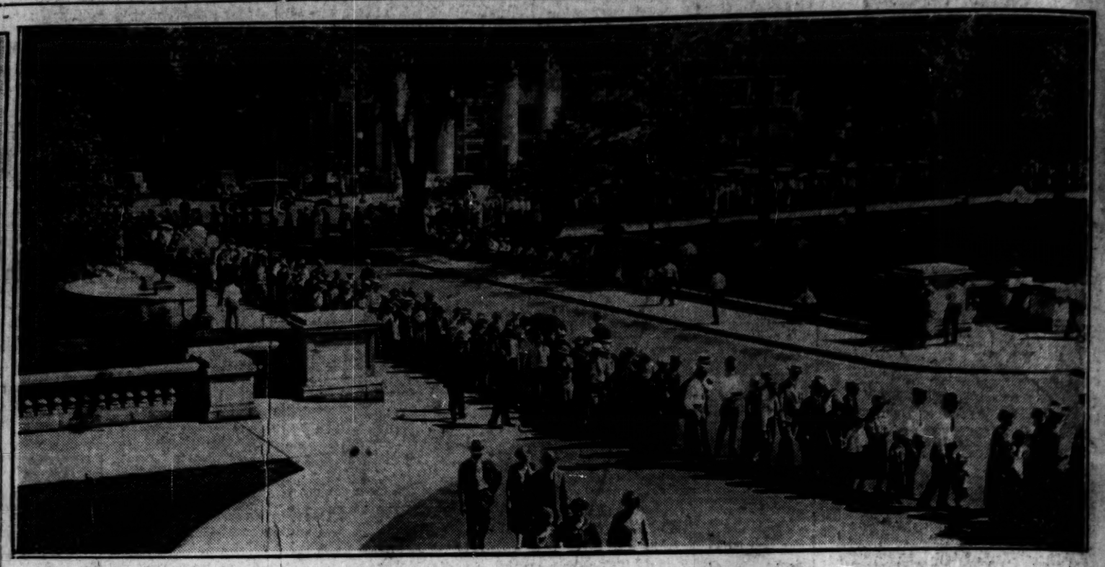

[TRIBUNE Photo.]

ON THEIR WAY TO "FIGHTING BOB'S" BIER. All day the march to the capitol continued. Hour after hour the capitol grounds were filled with an unbroken stream of marchers. After five hours the procession was still half a mile long and four abreast. It is estimated that nearly 50,000 viewed the body. *(Story on page 1.)*

[TRIBUNE Photo.]

POLITICAL CHIEFTAINS PAY TRIBUTE. Left to right: Senators Lenroot of Wisconsin, Brookhart of Iowa, and Norris of Nebraska, and Gov. Blaine of Wisconsin. They are among host of statesmen attending funeral service. *(Story on page 1.)*

BACK FOR TRIAL. John W. de Kay, sought for 12 years for eastern bank fraud, is brought to U. S. *(Story on page 3.)*

[TRIBUNE Photo.]

ENGLISH VISITORS. Sir Woodman Burbidge and Lady Burbidge arrive in Chicago for short stay. He is chairman and managing director of a big chain of British department stores. *(Story on page 6.)*

LOSE LIVES BY DROWNING. Miss Margaret Hoeft, 13 years old, who was drowned while on picnic at Deer Grove lake, and Theodore Skaropinski, 924 West 31st street, who fell off 39th street pier.

[TRIBUNE Photo.]

THREE INJURED. Portion of sidewalk in front of 109 West Chicago avenue suddenly gave way last night and three passersby were hurt by the fall. *(Story on page 5.)*

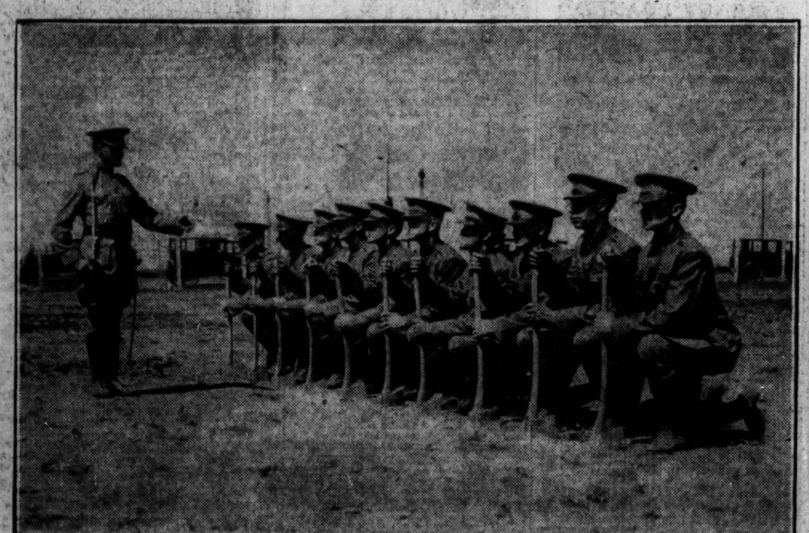

[TRIBUNE Photo.]

THE WOODMEN KNEEL. Members of Camp 4113 Modern Woodmen of Bennington, Neb., are drilled by Capt. Fred V. Grau. Some 4,500 members of the lodge are attending the national encampment at the Municipal pier. *(Story on page 21.)*

[TRIBUNE Photo.]

HERE FOR RAVINIA SEASON. Giacomo Rimini and his wife, Rosa Raisa, arrive in Chicago for the north shore opera season.

[Pacific and Atlantic Photo.]

NORTHWEST'S PRIDE. Miss Gayle Ream of Seattle wins Pacific coast beauty contest.

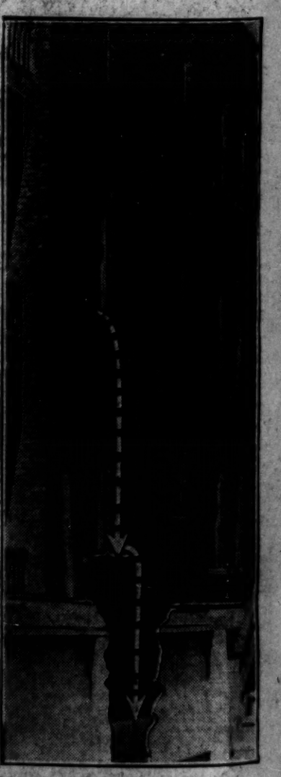

[TRIBUNE Photo.]

WHERE BABY FELL. Richard's fall was broken by a screen and a jutting board.

[TRIBUNE Photo.]

PEDALING FOR VICTORY. Riders in one of the class A events of the bicycle Derby staged yesterday at Sherman park by the Ogden Park Wheelmen, photographed on the fourth lap. The race was won by Red Anderson of the Antler Sportsmen's club. *(Story on page 19.)*

[TRIBUNE Photo.]

DINES ON HATS. "Billie" made forcible entry into millinery store at 3236 West Roosevelt road and enjoyed a repast consisting of contents of the shelves. *(Story on page 4.)*

[TRIBUNE Photo.]

LUCKY. Richard Scott, 2 years old, falls two stories at 5616 S. Normal avenue, and isn't hurt. *(Story on page 9.)*

Average net paid circulation of THE CHICAGO TRIBUNE
May, 1925:
Daily - - - 643,610
Sunday - 1,020,121

VOLUME LXXXIV.

POL

Coolidg

MORE ECONOMY IN ALL BUREAU IS HIS DEMAN

Officials Hear Spee on Real Thrift.

BY ARTHUR SEARS HENNI
[Chicago Tribune Press Service.]

Washington, D. C., June 22.—[cial.]—President Coolidge tonight cially announced the possibility of an immediate reduction in income taxes of $300,000,000 or more on the basis of economies already effected and called for a further reduction in the cost of government which will make possible still further tax lowering.

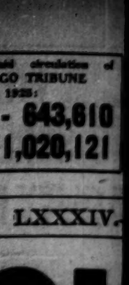

CALVIN COOLI
[Harlacok Phot

This welcome news to all who pay taxes, directly and indir was contained in a twenty-five mi talk which Mr. Coolidge, as hea the business—the business of gov ing this country of ours—made to eral hundred department and bu chiefs, telling them how to ma the affairs of the national corpora so as to yield the highest dividend prosperity and welfare to the 115,0 000 stockholders.

It's Up to the People.

While the government administ tors must do all that is possible to down the cost of government, the b gest economies that could be effec lls with the people, Mr. Coolidge sa referring to the encroachment of t federal government upon local s government, resulting in "a dou burden of taxation"—federal taxes donations to the states and state ta "to meet the extravagances of st expenditures which are tempted by federal donations."

The streak of Yankee thrift in Coolidge personality loomed la throughout this meeting between President and Budget Director Lo on the one side, and the subordina who must be relied upon for effici and economical administration of government on the other side.

Dilates on Genuine Thrift.

And besides the hard, cold facts figures gleaned from the ledgers of government bookkeepers, the Presi expanted interestingly upon the and philosophy of public, not to m own private, thrift of which he is master and national oracle.

It is not economy for econo sake that he is demanding, he s What he is after is a greater efficie government "by the applicatio the principles of constructive econo in order that the tax burden of people may be reduced. Cutting d government expenditures is only means to the end, which is tax re

The people, he pointed out, are ing up $10,000,000 a day to run national government. "This mo to be earned," Mr. Coolidge incisively with a signifi over his glasses. Those ture it, instead of using it for t own benefit, must turn it over to government. Their freedom is defied.

Lower Taxes Help Business.

For if the amount they must pa the government be reduced they more comforts and advant and a greater measure of prospe lower taxes mean better busine Total public expenditure in this year, ending June 30 next, are $3 000, compared with $5,116,00 1925, while the public debt has creased from $23,977,000,000 to $20 000. That retrenchment the P pronounced unparalleled in Ha estimated the surplus fiscal year at $200,000,000 And last fiscal year at $290,000,000, he would recommend to con reduction of taxes.

DETAILS OF THE ADDRES

Washington, D. C., June 22.—
President Coolidge's address befor meeting of the business o tion of the government this ev

"We have met this evening to assembled together for the purpo securing greater efficiency in go effect by the application of the principles of constructive economy

Continued on page 4, colum